ELLA'S NEW NAME.

"What is my little girl thinking of?" said a mother to her child one day, as the little one sat beside her quite still for a long while.

"I was wondering mamma, what Ella's new name is."

"Ella's new name!" said the mother in a surprised tone.

"Yes, mamma; for you know that while she lived with us 'Ella' was her name, but now in Heaven she must have a new name."

"How does my little daughter know that?" said the mother.

"Why, does not the Saviour say 'I will give him a white stone, and in the stone a new name written'?"

"Yes, darling. He does, and we cannot now know just what that means, but when we meet her in Heaven, we shall surely know and love her there."

And with this answer of the mother the little one was satisfied.

Many beautiful and wonderful things there are in the Bible, which we very much wish to know, and one of the joys we have here in thinking of heaven, is the hope of one day knowing and understanding God's ways more perfectly. Let us strive to enter into the Kingdom where our hopes will be fulfilled; and while striving, let us also learn to trust God, and willingly wait until we "shall know even as we are known."

MARY.

THE LION.

A fierce-looking animal is a lion. What a strong body, and what great paws! Three thousand years ago, that is, in the days of King David, the land of Canaan had many lions in it; but now there are none. Samson killed one without any weapon (Judges 14: 6); David when a mere boy, killed one, and saved a lamb (1 Sam. 17: 35); and the brave Benaiah slew one in a pit (2 Sam. 23: 20); but a lion also slew the disobedient prophet (1 Kings 13: 24). The devil is compared to a lion (1 Peter 5: 8). Our Saviour is called "the Lion of the tribe of Judah" (Rev. 5: 5).

☞ Our Child's Recorder has already reached a much larger circulation than the Recorder. In one years' time we ought to print at least twenty thousand copies; and if our superintendents and teachers say so, it shall be done.

APPOINTMENTS.

Of Rev J. B. Jones, Presiding Elder.

Ringgold Circuit, 25, 26, 27; Griffin, 4, 5, 6; Flat Shoals Circuit, 10, 11, 12, 13; Thomaston Circuit, 15, 19, 20; Marietta, 24, 25, 26, 27; three days' meeting at Acworth, 29, 30, 31; Palmetto, April 1, 2, 3; Centerville, 7, 8, 9, 10; Kingston, 14, 15, 16 17; Rome, 20, 21, 22, 23, 24; Dalton, 28, 29, 30. May 1; Adairsville, three days' meeting, May 3, 4, 5; Powder Springs, 6, 7, 8.

Married.

THOMAS—YOUNG.—March 3d, 1870, at the house of the bride's parents, by Rev. James M. Williams, Mr. Nathaniel Thomas, to Miss Catharine Young, both of this city.

NOTICE.

Edward Loggan, (generally called Ned Loggan), wishes to know the whereabouts of his daughter, Sarah Loggan, who she belong to the Allston family, and lived in South Carolina, on Pee Dee, Georgetown county. When last heard from was in Brooklyn, New York. Her mother's name when she left here, was Betsey Rainey. A letter in care of the Rev A. T. Carr, Georgetown, South Carolina, will find her father,

EDWARD LAGGAN.

March 26, 1870—1m.

NOTICE.

My Quarterly Meeting will take place on the 3d of April next. Rev. D. P. Sexton, of North Carolina, will preach in the morning. Right Rev. John M. Brown, and others in the afternoon, at 3 o'clock.

JACOB M. MITCHELL,
Pastor Waters' Chapel.

March 26—2t.

FOR SALE, IN FRANKFORD,

A Two Story Frame House, six rooms and kitchen (on 60 feet wide), 100 feet deep. Price ($1,700) seventeen hundred dollars. $1,000 cash, remainder on reasonable terms. Apply to William S. Walker, 4810 Main street, Frankford.

March 26—2t.

HOUSE OF APPLICATION FOR COLORED PEOPLE.

Mr James E Griffin has opened his house for the application of colored people, male or female, who wish to obtain situations for any capacity in life. Any person who desires a situation should apply to him at No. 619 Barclay street, Philadelphia, Pa.

Persons wishing to board or lodge until obtaining situation, can do so, on reasonable terms.

March 19—1y.

NOTICE—Joseph H. Cole, restaurant, No. 418 South Sixth street, above Lombard, opposite Bethel Church, where he keeps always on hand the very best oysters and other refreshments. Hoping that his old friends and the public generally will give him a call.

August 5—6m.

NOTICE!

The Editor of the CHRISTIAN RECORDER has cravingly prepared three Lectures, which he proposes to deliver to the advantage of Churches and Associations. Subjects:

"*Our Christian Civilization.*"
"*The Future Faith*"
"*The Religious Bearings of the XVth Amendment.*"

Yes, darling. He does, and we cannot now know just what that means, but when we meet her in Heaven, we shall surely know and love her there."

And with this answer of the mother the little one was satisfied.

Many beautiful and wonderful things there are in the Bible, which we very much wish to know, and one of the joys we have here in thinking of heaven, is the hope of one day knowing and understanding God's ways more perfectly. Let us strive to enter into the Kingdom where our hopes will be fulfilled; and while striving, let us also learn to trust God, and willingly wait until we "shall know even as we are known."

MARY.

THE LION.

A fierce-looking animal is a lion. What a strong body, and what great paws! Three thousand years ago, that is, in the days of King David, the land of Canaan had many lions in it; but now there are none. Samson killed one without any weapon (Judges 14: 6); David when a mere boy, killed one, and saved a lamb (1 Sam. 17: 35); and the brave Benaiah slew one in a pit (2 Sam. 23: 20); but a lion also slew the disobedient prophet (1 Kings 13: 24). The devil is compared to a lion (1 Peter 5: 8). Our Saviour is called "the Lion of the tribe of Judah" (Rev. 5: 5).

☞ Our Child's Recorder has already reached a much larger circulation than the Recorder. In one years' time we ought to print at least twenty thousand copies; and if our superintendents and teachers say so, it shall be done.

APPOINTMENTS.

Of Rev J. B. Jones, Presiding Elder.

Ringgold Circuit, 25, 26, 27; Griffin, 4, 5, 6; Flat Shoals Circuit, 10, 11, 12, 13; Thomaston Circuit, 15, 19, 20; Marietta, 24, 25, 26, 27; three days' meeting at Acworth, 29, 30, 31; Palmetto, April 1, 2, 3; Centerville, 7, 8, 9, 10; Kingston, 14, 15, 16 17; Rome, 20, 21, 22, 23, 24; Dalton, 28, 29, 30. May 1; Adairsville, three days' meeting, May 3, 4, 5; Powder Springs, 6, 7, 8.

Married.

THOMAS—YOUNG.—March 3d, 1870, at the house of the bride's parents, by Rev. James M. Williams, Mr. Nathaniel Thomas, to Miss Catharine Young, both of this city.

NOTICE.

Edward Loggan, (generally called Ned Loggan), wishes to know the whereabouts of his daughter, Sarah Loggan, who she belong to the Allston family, and lived in South Carolina, on Pee Dee, Georgetown county. When last heard from was in Brooklyn, New York. Her mother's name when she left here, was Betsey Rainey. A letter in care of the Rev A. T. Carr, Georgetown, South Carolina, will find her father,

EDWARD LAGGAN.

March 26, 1870—1m.

NOTICE.

My Quarterly Meeting will take place on the 3d of April next. Rev. D. P. Sexton, of North Carolina, will preach in the morning. Right Rev. John M. Brown, and others in the afternoon, at 3 o'clock.

JACOB M. MITCHELL,
Pastor Waters' Chapel.

March 26—2t.

FOR SALE, IN FRANKFORD,

A Two Story Frame House, six rooms and kitchen (on 60 feet wide), 100 feet deep. Price ($1,700) seventeen hundred dollars. $1,000 cash, remainder on reasonable terms. Apply to William S. Walker, 4810 Main street, Frankford.

March 26—2t.

HOUSE OF APPLICATION FOR COLORED PEOPLE.

Mr James E Griffin has opened his house for the application of colored people, male or female, who wish to obtain situations for any capacity in life. Any person who desires a situation should apply to him at No. 619 Barclay street, Philadelphia, Pa.

Persons wishing to board or lodge until obtaining situation, can do so, on reasonable terms.

March 19—1y.

NOTICE!

The Editor of the CHRISTIAN RECORDER has cravingly prepared three Lectures, which he proposes to deliver to the advantage of Churches and Associations. Subjects:

"*Our Christian Civilization.*"
"*The Future Faith*"
"*The Religious Bearings of the XVth Amendment.*"

For Terms, address, B. T. TANNER, t. f. 631 Pine St., Philadelphia, Pa.

MEETING OF THE CONFERENCES OF THE FIRST EPISCOPAL DISTRICT.

The Philadelphia Conference will convene at Trenton, N. J., Thursday, May 5th, 1870.

The New York Conference will meet in Brooklyn, L. I., May 19th, 1870.

The New England Conference will meet in Providence, R. I., June 2d, 1870.

J. P. CAMPBELL,
Bishop.

INFORMATION WANTED

Of Joseph Golding aged 16 years. He left Philadelphia in Oct. 1868, since which time nothing has been heard from him. Address his anxious mother, Mary C. Golding, 400 Ratcliffe Avenue, Philadelphia, Pa.

Jan. 29, 4m.

☞ Information wanted of my father and mother, Joshua and Susan Bandy Lawson, of Fredericksburg, Va.; they resided there in 1860, they formerly belonged to Montgomery Slaughter, or at that time. Also of my grandfather and mother, Armsted and Nancy Bandy, they belonged to a Mrs. Lane of Culpepper County, Va. Any information of any or all of them, will be happily received by their daughter and granddaughter, Ella Lawson, 406 South 7th street, Philadelphia.

Advertisement.

WILBERFORCE UNIVERSITY, *XENIA, GREENE CO., OHIO,*

For the education of young gentlemen and young ladies, without distinction of race or color, is now open and in active operation. It embraces,

1st. The Preparatory Department.
2d. The Collegiate Department.
3d. The Theological Department.
4th. The Medical Department.

Expenses, from $150 to $260 per annum.

Students can enter at any time. Your nature, your country and your God demand that you make an honorable effort to educate yourselves. The means are now within your reach. Show that you value them. For further information, see the Catalogue of the Wilberforce University, or apply to Bishop Payne, Xenia, Greene county, Ohio.

WILBERFORCE UNIVERSITY.
The Theological Department

Is now in successful operation, and is open for all pious young men desiring to study for the ministry, or those study theory.

Remember, the time has come when our people begin to demand an educated ministry. Thank God for this! For further information apply to Bishop Payne, Wilberforce University, Greene Co., Ohio

WILBERFORCE UNIVERSITY.
The Medical Department

Of this Institution is now open to both sexes. We are prepared to give a thorough Scientific Medical Education to all who apply to us with industrious and sober habits.

Never was there a time in the history of the human race, when so large and lucrative a field was spread to colored physicians as now. Not long ago you were spurned from the halls of science, but now you are welcomed.

Expenses, about $54 per session. For further information, or for Catalogue of the Medical Department, apply to Bishop D. A. Payne, Xenia, Greene county, Ohio.

sept.27-1y

PENNSYLVANIA CENTRAL RAILROAD.
After S. P. M. Nov. 14th, 1869.

Trains leave and arrive at Depot, Market Street, between Juniper and Penn Streets, as follows, which is reached directly by the Market Street Cars, the last car connecting with each departure. The Chestnut and Walnut Street cars run within one square of the depot.

Depositing Checks can be had on application at the Ticket Office, in the south-west corner of Broad and Chestnut Streets, and at the Depot.

Agents of the Union Transfer Company will call for and deliver Baggage at the Depot. Orders can be left at No. 901 Chestnut street, or No. 116 Market Street, will receive attention

THE TRAINS LEAVE DEPOT.

Mail Train ..... 8:00 a. m.
Paoli Accommodation, 10:00 a. m., 1:10 and ..... 4:30 p. m.
Lancaster ..... 8:00 a. m.
Erie Express ..... 12:00 m.
Harrisburg Accommodation ..... 3:30 p. m.
Lancaster Accommodation ..... 4:30 p. m.
Parkesburg Train ..... 5:30 p. m.
Fast Line ..... 8:00 p. m.
Erie Mail and Pittsburg Express ..... 9:45 p. m.
Pacific Express ..... 12:00 night.

Erie Mail leaves daily, except Sunday, running Saturday night to Williamsport only. On Sunday night, goes through to Erie.

Pacific Express leaves daily. Connects at Conway with Sunday Mail. All other trains daily except Sunday.

The Western Accommodation Train runs daily, except Sunday, leaving the main bridge at Market street at 8:00 a. m.

Harrisburg Accommodation ..... 8:00 a. m.
For further information, apply to

JOHN F. VANLEER, Jr.,
Ticket Agent, 901 Chestnut Street.
JEANCIE PUGH, Ticket Agent,
116 Market Street.
SAMUEL H. WALLACE, Ticket Agent, at the Depot.
Pennsylvania Railroad Company will not assume any risk for baggage, except for wearing apparel, and limit their responsibility to that limited distance in value. All baggage exceeding this amount in value will be at the risk of the owners thereof, unless taken by special contract.

EDWARD H. WILLIAMS,
Gen'l Superintendent, Altoona, Pa.

sept

DOUGLASS' STUDIO.

Photographic, Printing and Painting taught. On view at present, the following *Original Drawings*, 18 Inches in a "Calm on the Sea," "Sailing for the New Ship," dedicated to Prof. C. Douglass are on a surface, 36 by 56 inches. Portraits, Bracelets, &c. painted.

Mar 5 13 4 f 207 South Seventh St.

MEAD & MILLS.

New Dry Goods and Trimming tore.

HOSIERY, DRESS, AND REGALIA TRIMMINGS OF EVERY VARIETY.

The undersigned, having purchased the

DRY GOODS AND TRIMMING STORE of

Mrs. S. Shorter Hawkins,

No. 615 Lombard Street,

will continue to keep constantly on hand a full, fashionable, and desirable assortment of Goods, and Trimmings calculated to suit all seasons—at the LOWEST MARKET PRICES.

Ladies' Ready-Made Clothing and Gentlemen's Furnishing Goods always on hand.

☞ We trust the former patrons and our friends generally will favor us with their patronage.

HANNAH W. MEAD,
AMELIA E. MILLS.

Oct. 29—tf.

DRY GOODS STORE.

"Mrs Hawkins has also received her business at Cape May where she will be pleased to wait upon all old customers, and as many new ones who wish to get Dry Goods of every kind cheap. Store on Washington Ave, near the Lake.—Jy. 24."

☞ A liberal share of patronage is solicited.—☜ July 17 tf

INVALID'S HOME,
205 BLEECKER STREET,
NEW YORK.

THE Subscriber respectfully announces, that she is now prepared for the reception of Patients, and offers to them the comforts of life and unusual advantages for the TREATMENT OF CONSUMPTION AND COMPLAINTS OF A MORBID, hectic character. Her location is one of the most desirable in the city, and her rooms for Patients, Diet, &c., as well as her watchful care of the Invalid, are unsurpassed.

For a complete cure Hon. — also avoids the excitement incident to the use of Mineral Waters, and the various other methods resorted to in the treatment of the sick.

sep18 3mos ELIZABETH DUFFELS.

THE GERMAN CABINET ORGANS. These instruments are strictly first-class in every detail of material and workmanship, and possess a quality of tone not excelled. The following testimonials are amply sufficient to indicate their merits:

Germantown, N. Y., Nov. 13, 1869.

W. D. Organo:

My Dear Sir:—At the request of Rev. Mr. McCoy, I have received an instrument which he obtained of you, and I take pleasure in testifying to its excellence. It is a beautiful instrument, in tone, and of good appearance. Its reeding time and power, and the ease with which the instrument is played, are highly satisfactory to every real organist, and the excellence which secures the general effect is manifest. I can most cheerfully recommend it, as all who desire a good instrument. I am truly yours,

HENRY WARD BEECHER.

Source, July 4, 1869.

W. D. Organo, Esq.:

My Dear Sir:—I most cordially and conscientiously express our approval of the superior excellence of the Cabinet Organs you manufacture. They are worthy of the support given to them by the public, and promise to rank in public estimation by any European or American instruments of the class we have seen. The sweetly pervading strength which they can secure, and the thorough, faithful and durable character of the workmanship, together with the moderate price at which they are offered, commend them to all who seek, within your assortment, an ability justly merited, and which we have found in your Organs. Very truly yours,

S. S. SCHMUCKER, D.D.

☞ For years the General Agent of Messrs A Hamlin, as we published months ago, and subsequently, a short card to the trade, and as we can testify from a personal acquaintance of years, a gentleman of extensive knowledge, Mr. Darius Mason has given his business with the determination to manufacture that very best instrument that can be made. Correspondence solicited.

Circulars sent by mail. Address W. D. ORGANO,
2100 Washington street, Boston.

Feb. 12, 7t—4t.

AMERICAN
Life Insurance Company
OF PHILADELPHIA,
ALEX. WHILLDIN, President.
JOHN S. WILSON, Secretary.

Organized - - - 1850
Income, 1869, - $1,187,186.44

The American—Is now one of the Oldest Companies in the United States.

The American—Has $200 of Assets for every $100 of Liabilities.

The American—Never lost a dollar of Investments.

The American—Is a purely Mutual Institution.

The American—Makes Insurance at Low Rates.

The American—Pays Life Policies at the age of Eighty years.

The American—Pays dividends on and to whole lives and improves their condition.—*Chronicle Examiner.*

The American—Is conducted liberally, and is worthy the confidence of all who desire Insurance.—*Evening Telegraph.*

Where can you find Greater Advantages?

Office, S. E. 4th and Walnut Sts.,
Philadelphia.

Good Agents wanted among the Colored people.

Jan. 8th, 3.

ONLY GOOD AGENTS WANTED,

And those! terms given for the best selling books in the market.

Guide to Health, Peace, and Competence, by W. L. Hall. 31 Journal.

"Print and Run." Over 10,000 copies sold in five months.

"Walks and Homes of Jesus," by the author of "Home in the Heart." This is the beautiful picture of Retrospection.

HUTCHINSON & McKINNEY,
1308 Chestnut St., Philadelphia, Pa.

Book Agents Wanted

NEW BOOK!

"Our Departed Friends; or,
Glory of the Immortal Life."

The most far-reaching religious work ever published. Agents are making from $50 to $100 per week. Send 10 cents for specimen.

J. PATTEN PITCH,
Hartford, Conn.

"SONGS OF Gladness."

This choice new Music Book by J. E. Gould is attracting popular favor. Orders for it are coming in from Music Dealers in all directions. Specimen copies, $25 and $30 per hundred. Send 10 cents for specimen.

Geo. D. Russell & Co., Publishers,
543 Arch street, Philadelphia, Pa.

Feb. 12, 7t—4t.

BELLS! BELLS!! BELLS!!!

FOR CHURCH, ACADEMY, FACTORY, FARM, &c. Every variety made at Bell Foundry, No. 9 Union Square, New York. Illustrated Catalogue sent free. Address MENEELY & KIMBERLY, West Troy, N. Y.

I WAS cured of Deafness and Catarrh by a simple remedy, and will send the receipt free.
Mrs. M. O. LIGGETT, Uniontown, N. J.

THE ORIGIN OF THE NEGRO RACE;

AND

Does the Negro rest under the Neschic Curse?

By B. T. Tanner.

With a letter from Bishop J. P. Campbell

Just Issued. Single Nos. 20cts.

FURNITURE.

BUY your Furniture, Stoves, &c. at S. M. Asher, 718 Louchard St., where he has constantly on hand a variety to suit housekeepers, cheaper than elsewhere. Also, the highest cash price paid for old furniture. sep15-6m

A GREAT CHANCE! AGENTS WANTED! $1000 per year and expenses paid agents, male or female, to introduce our world-renowned Shaw Family Sewing Machine. Lock stitch; alike on both sides; will run a thousand different stitches in the world; sells for $18; the only practical, low priced, first class machine in the market. Address the Shaw Sewing Machine Co., 78 Wm. St., N. Y., or 16 Dearborn St., Chicago, Ill.

AGENTS WANTED
FOR
THE PHYSICAL LIFE OF WOMAN.

(Fifth Edition. Tenth Thousand now Ready.)
BY GEO. B. RAINEY, M. D.

The most remarkable success of the day. Is selling with unprecedented rapidity. 14 copies in West every Man and Woman ought to know, and how to. It will save much suffering. As the Guide to Health, Peace, and Competence, is the Bible of the single and married life, so is the Physical Life of Woman the Bible of the Sick Room. Every family must have it. Every agent will be supplied. Every one who will read it is benefited. Agents wanted everywhere. Extra terms given. Send stamp for pamphlet, circular, &c., to

ARU. MACLEAN, Publisher,
716 Sansom Street, Philadelphia, Penna.

Jan. 12—1y.

$75 to $200 *per Month to Agents*, male or female, to introduce the Genuine Improved Shaw Family Sewing Machine. Address *Universal Machine Company, West Virginia, Parkersburg, W. Va., Buffalo, N. Y., Richmond, Va., or Memphis, Tenn.* Jan. 19—4t.

MRS. STEEL,
1334 CHESTNUT STREET, & 939 SPRING GARDEN STREET, PHILADA.

CORSETS AND HOOP SKIRTS.

Mrs Steel is manufacturing the **EUREKA CORSET**, superior to all others. Her

PATENT SHOULDER BRACES,

as highly recommended by Physicians, always on hand, and made to order.

These need for descriptive circular. oct26-1y.

THE SABBATH SCHOOL ATTENDANT,

A Plan Sabbath School Journal replete with original matter, devoted exclusively to the interest of the Sabbath School, having a special adaptation to the wants of its various departments. No religious, or family, can afford to be without it, on the introduction of this Paper makes a new era in Sabbath School Literature.

Do not fail to send for a copy. Address

HUNTER & THOMAS,
Pittsburgh, Pa.

Jacob H. Simms'

INTELLIGENCE Office, No. 122 West 30th Street, bet. 6th and 7th Avenue, New York City. First-class help wanted, male and female, to fill numerous orders at this office and in the city and country. You can come from any part of the country, for I have no other office. Good help has been scarce to supply the demand. Wages very good. Office hours from 7 A. M. to 7 P. M.

TANNER'S APOLOGY
FOR
African Methodism.

A Succinct History of the Rise and Progress of the A. M. CHURCH, with a Defense of the same.

"We think it must prove a work of great interest to the denomination."—*Christian Advocate and Journal.*

"It affords a valuable illustration of the African character, and is written in a style that will charm the reader."—*Rev. Dr. Pethbone.*

"We ask for him and his work a reception worthy of it and of him."—*Zion's Standard and Herald.*

"We commend it to the friends of equal rights throughout the country."—*Frederick Douglass.*

"The book is written in a temperate, but dignified style."—*Baltimore Daily Journal.*

"It is to be hoped that all may learn just what colored men have done, and are doing to elevate themselves and improve their condition."—*Cleveland Leader.*

"We pronounce it a good thing."—*People's Journal.*

"A book replete with thought."—*Pittsburgh Mercury Reporter.*

Price, $1.00 12mo. 484 Pages.
Twenty five cents for Postage.

Cornucopia House,
No. 913 Lombard Street, Philadelphia.

I now respectfully beg leave to announce to my friends and others that I have purchased the above property, and have refitted and refurnished it throughout, and am prepared to furnish all business and transient boarders with comfortable rooms, and a table supplied with the best the market affords, and in addition to all the catering and serving points. Hoping to receive a liberal share of patronage.

MRS. H. T. O'DONNELL.

Jan. 1, 1870—3m.

E. M. REED. CHAS. L. MATHER.

REED & MATHER,

Wholesale and Retail Dealers in

Stationery, Books, Newspapers, PERIODICALS, &c., &c.,

POST OFFICE BUILDING,
JACKSONVILLE, FLA.

Will keep constantly ordered a large supply of A. M. E. Hymn Books and Discipline, at the usual cash prices with Philadelphia. Dec. 4—3mos.

Agents Wanted Everywhere.

BROWN'S PATENT DOUBLE CORD VENTILATING DAMPER, the best ever known for draft in the world. Sells at sight. Everybody buys them. Don't be put off with anything worse. Sample by express to any part of the country, $2.50. Agents can make from $5 to $10 per day and expenses. Address all communications to

D. S. BROWN & CO.,
184 Washington st., New York.

Dec. 4—3mos.

THE CHRISTIAN RECORDER.

"ETHIOPIA SHALL SOON STRETCH OUT HER HANDS UNTO GOD."

B. T. TANNER, *Editor.* } Organ of the African Methodist Episcopal Church. { A. L. STANFORD, *General Book Steward.*

New Series, No. 53. PHILADELPHIA, APRIL 2, 1870. Vol. IX, No. 460.

Poetry.

THE GOLDEN GATE.

Would my daughter know
Where the peaceful waters flow,
Where the sweetest flowers grow
Along the path of life?
Where the meadows are more green,
Where the brightest birds are seen,
Where the skies are all serene,
And where there is no strife?

Yonder is the "Golden Gate,"
All around the angels wait,
There the earrow path is straight;
My daughter enter in.
Here the Shepherd feeds his sheep,
Here the lamb's arm encircles them,
Here's a fountain pure and deep,
To wash away our sins.

Near there is a broader way,
Where the thoughtless and the gay
Throw their precious souls away,
Forgetful of their God.
There the gate is opened wide,
And the tempter stands beside,
Luring on the thoughtless ride,
Adown the dreadful road.

Daughter, turn not to the right,
Nor to the left; but in the light
Of the gospel, pure and bright,
Seek to be forgiven.
Enter through the "Golden Gate,"
Where the angels gently wait,
Where the narrow path is straight,
Leading up to heaven.

—Baltimore Episcopal.

EDITORIAL CORRESPONDENCE.

PITTSBURGH, MARCH 20, 1870.

THE CITIES.

Two of them. Pittsburgh and Allegheny. *Pittsburgh* is just as smoky and busy as ever. Substantial improvements are to be seen on almost every bend. Not, however, in the shape of any Fairmount nor Central Parks; nor yet is the shape of any such buildings as A. T. Stewart put up in New York, or Dr. Jayne in Philadelphia. Such improvements are substantial business houses, mostly with massy iron or stone fronts, new foundries to puff out more smoke and dust; and a new line of handsome steamers on the Ohio. Such are the *Hibernia*, or *Monongahela*, or *Buckeye State*, used to make the wharf all alive. Another score years, and Pittsburgh will be an exceeding great city of more than three days journey. The man of business, even, is improving. The book is written by a temperate, but dignified style."—*Baltimore Daily Journal.*

"It is to be hoped that all may learn just what colored men have done, and are doing to elevate themselves and improve their condition."—*Cleveland Leader.*

"We pronounce it a good thing."—*People's Journal.*

"A book replete with thought."—*Pittsburgh Mercury Reporter.*

Price, $1.00 12mo. 484 Pages.
Twenty five cents for Postage.

Cornucopia House,
No. 913 Lombard Street, Philadelphia.

I now respectfully beg leave to announce to my friends and others that I have purchased the above property, and have refitted and refurnished it throughout, and am prepared to furnish all business and transient boarders with comfortable rooms, and a table supplied with the best the market affords, and in addition to all the catering and serving points. Hoping to receive a liberal share of patronage.

MRS. H. T. O'DONNELL.

Jan. 1, 1870—3m.

E. M. REED. CHAS. L. MATHER.

REED & MATHER,

Wholesale and Retail Dealers in

Stationery, Books, Newspapers, PERIODICALS, &c., &c.,

POST OFFICE BUILDING,
JACKSONVILLE, FLA.

Will keep constantly ordered a large supply of A. M. E. Hymn Books and Discipline, at the usual cash prices with Philadelphia. Dec. 4—3mos.

Agents Wanted Everywhere.

BROWN'S PATENT DOUBLE CORD VENTILATING DAMPER, the best ever known for draft in the world. Sells at sight. Everybody buys them. Don't be put off with anything worse. Sample by express to any part of the country, $2.50. Agents can make from $5 to $10 per day and expenses. Address all communications to

D. S. BROWN & CO.,
184 Washington st., New York.

Dec. 4—3mos.

THE CHRISTIAN RECORDER.

"ETHIOPIA SHALL SOON STRETCH OUT HER HANDS UNTO GOD."

B. T. TANNER, *Editor.* } Organ of the African Methodist Episcopal Church. { A. L. STANFORD, *General Book Steward.*

New Series, No. 53. PHILADELPHIA, APRIL 2, 1870. Vol. IX, No. 460.

Poetry.

THE GOLDEN GATE.

Would my daughter know
Where the peaceful waters flow,
Where the sweetest flowers grow
Along the path of life?
Where the meadows are more green,
Where the brightest birds are seen,
Where the skies are all serene,
And where there is no strife?

Yonder is the "Golden Gate,"
All around the angels wait,
There the earrow path is straight;
My daughter enter in.
Here the Shepherd feeds his sheep,
Here the lamb's arm encircles them,
Here's a fountain pure and deep,
To wash away our sins.

Near there is a broader way,
Where the thoughtless and the gay
Throw their precious souls away,
Forgetful of their God.
There the gate is opened wide,
And the tempter stands beside,
Luring on the thoughtless ride,
Adown the dreadful road.

Daughter, turn not to the right,
Nor to the left; but in the light
Of the gospel, pure and bright,
Seek to be forgiven.
Enter through the "Golden Gate,"
Where the angels gently wait,
Where the narrow path is straight,
Leading up to heaven.

—Baltimore Episcopal.

EDITORIAL CORRESPONDENCE.

PITTSBURGH, MARCH 20, 1870.

THE CITIES.

Two of them. Pittsburgh and Allegheny. *Pittsburgh* is just as smoky and busy as ever. Substantial improvements are to be seen on almost every bend. Not, however, in the shape of any Fairmount nor Central Parks; nor yet is the shape of any such buildings as A. T. Stewart put up in New York, or Dr. Jayne in Philadelphia. Such improvements are substantial business houses, mostly with massy iron or stone fronts, new foundries to puff out more smoke and dust; and a new line of handsome steamers on the Ohio. Such are the *Hibernia*, or *Monongahela*, or *Buckeye State*, used to make the wharf all alive. Another score years, and Pittsburgh will be an exceeding great city of more than three days journey. The man of business, even, is improving. The *Wylie St.* has for its pastor, Rev Wm. H. Hunter, late chaplain of the 4th U. S. colored troops. It is his second year. He has done a great work. Multitudes of the young have been called into the Vineyard, and they are hard at work. We know of no church of the same size, where so many promising young people are to be seen. Under the chaplain's pastorate, an entirely new Trustee Board has been formed. When it is remembered that these Trustees are the successors of the "Avery legacy," to the church—a legacy worth between $3,000 and $4,000 a year, it is apparent that much may should control it, who love the Redeemer's kingdom. *Brown's Chapel*, has Rev. Dudley Asbury, one of the most promising of the younger men, for pastor. This church is in a most promising condition. It is enjoying an enviable degree of peace and prosperity. It promises to do a good work for the moral upholding of the colored people of this city.

In addition to those churches of ours, Pittsburgh has *Grace church*, Presbyterian, Rev Mr. Hodges, pastor. It is coming along finely, we were assured by its friends. Allegheny has Mission church, A. M. E. Connexion, a fine structure, Rev. Mr. Cole, pastor; also the First Baptist church. All these, we learn, are enjoying reasonable prosperity.

ROCHESTER.

On our way to Meadville, we halted at Rochester. We have a small church here; and it is entirely paid for.

MEADVILLE.

We have just arrived, and have not had time to see the sights. More anon, for it is mailing time.

FIFTEENTH AMENDMENT.

We must say a word. Our people are everywhere on the *tapis*. One remarked to me, "I wish Gen. Grant would soon give me his little piece of paper." The spirit of rejoicing is universal. The rights restored are appreciated as fully as though they were sovereign gifts.

SCHOOLS.

Pennsylvania has two terrible blotches on her escutcheon—her *whisky* law, and her *school* law. The former allows her to be an accomplice to robbery, the latter shows her to be the robber herself. She taxes all her children alike, and for the same money she gives one a palace, and the other a coop. Tell me if it be not robbery to charge a man, and simply because he is black, an equal for a garment that is pieced, as for one that is whole? Tell me, if he who does that, is not a robber? Pennsylvania is a robber. She robs ten thousand and more of her children, because God made them colored. But the time has come when robbery, whatever be the phase it bears, must stop.

Avery College, under the Presidency of Rev. H. H. Garnet, is still prospering. The number of scholars on roll is about eighty—much larger than in its palmiest days. And a sprightly eet they are! Cheerful and happy, and to all appearances, as *industrious* as sunbeams. We were privileged to address them, in the large lecture-room, where we conceive we were welcomed. Prof Sampson is still at his post, also Miss H Johnson.

The *Public School* of Pittsburgh is taught by Prof. Atwood, that of Allegheny, by Prof. Neal, both of whom are amply qualified for the posts they fill. We were permitted to visit but the one in Pittsburgh Four teachers were busily engaged. We doubt not a good work is being done.

CHURCHES.

Wylie St. in Pittsburgh, and Brown Chapel in Allegheny, are now two places of worship, and they are the strongest in the vicinity.

Wylie St. has for its pastor, Rev Wm. H. Hunter, late chaplain of the 4th U. S. colored troops. It is his second year. He has done a great work. Multitudes of the young have been called into the Vineyard, and they are hard at work. We know of no church of the same size, where so many promising young people are to be seen. Under the chaplain's pastorate, an entirely new Trustee Board has been formed. When it is remembered that these Trustees are the successors of the "Avery legacy," to the church—a legacy worth between $3,000 and $4,000 a year, it is apparent that much may should control it, who love the Redeemer's kingdom. *Brown's Chapel*, has Rev. Dudley Asbury, one of the most promising of the younger men, for pastor. This church is in a most promising condition. It is enjoying an enviable degree of peace and prosperity. It promises to do a good work for the moral upholding of the colored people of this city.

In addition to those churches of ours, Pittsburgh has *Grace church*, Presbyterian, Rev Mr. Hodges, pastor. It is coming along finely, we were assured by its friends. Allegheny has Mission church, A. M. E. Connexion, a fine structure, Rev. Mr. Cole, pastor; also the First Baptist church. All these, we learn, are enjoying reasonable prosperity.

ROCHESTER.

On our way to Meadville, we halted at Rochester. We have a small church here; and it is entirely paid for.

MEADVILLE.

We have just arrived, and have not had time to see the sights. More anon, for it is mailing time.

FIFTEENTH AMENDMENT.

We must say a word. Our people are everywhere on the *tapis*. One remarked to me, "I wish Gen. Grant would soon give me his little piece of paper." The spirit of rejoicing is universal. The rights restored are appreciated as fully as though they were sovereign gifts.

SCHOOLS.

Pennsylvania has two terrible blotches on her escutcheon—her *whisky* law, and her *school* law. The former allows her to be an accomplice to robbery, the latter shows her to be the robber herself. She taxes all her children alike, and for the same money she gives one a palace, and the other a coop. Tell me if it be not robbery to charge a man, and simply because he is black, an equal for a garment that is pieced, as for one that is whole? Tell me, if he who does that, is not a robber? Pennsylvania is a robber. She robs ten thousand and more of her children, because God made them colored. But the time has come when robbery, whatever be the phase it bears, must stop.

Avery College, under the Presidency of Rev. H. H. Garnet, is still prospering. The number of scholars on roll is about eighty—much larger than in its palmiest days. And a sprightly eet they are! Cheerful and happy, and to all appearances, as *industrious* as sunbeams. We were privileged to address them, in the large lecture-room, where we conceive we were welcomed. Prof Sampson is still at his post, also Miss H Johnson.

The *Public School* of Pittsburgh is taught by Prof. Atwood, that of Allegheny, by Prof. Neal, both of whom are amply qualified for the posts they fill. We were permitted to visit but the one in Pittsburgh Four teachers were busily engaged. We doubt not a good work is being done.

CHURCHES.

Wylie St. in Pittsburgh, and Brown Chapel in Allegheny, are now two places of worship, and they are the strongest in the vicinity.

Wylie St. has for its pastor, Rev Wm. H. Hunter, late chaplain of the 4th U. S. colored troops. It is his second year. He has done a great work. Multitudes of the young have been called into the Vineyard, and they are hard at work. We know of no church of the same size, where so many promising young people are to be seen. Under the chaplain's pastorate, an entirely new Trustee Board has been formed. When it is remembered that these Trustees are the successors of the "Avery legacy," to the church—a legacy worth between $3,000 and $4,000 a year, it is apparent that much may should control it, who love the Redeemer's kingdom. *Brown's Chapel*, has Rev. Dudley Asbury, one of the most promising of the younger men, for pastor. This church is in a most promising condition. It is enjoying an enviable degree of peace and prosperity. It promises to do a good work for the moral upholding of the colored people of this city.

In addition to those churches of ours, Pittsburgh has *Grace church*, Presbyterian, Rev Mr. Hodges, pastor. It is coming along finely, we were assured by its friends. Allegheny has Mission church, A. M. E. Connexion, a fine structure, Rev. Mr. Cole, pastor; also the First Baptist church. All these, we learn, are enjoying reasonable prosperity.

ROCHESTER.

On our way to Meadville, we halted at Rochester. We have a small church here; and it is entirely paid for.

MEADVILLE.

We have just arrived, and have not had time to see the sights. More anon, for it is mailing time.

FIFTEENTH AMENDMENT.

We must say a word. Our people are everywhere on the *tapis*. One remarked to me, "I wish Gen. Grant would soon give me his little piece of paper." The spirit of rejoicing is universal. The rights restored are appreciated as fully as though they were sovereign gifts.

SCHOOLS.

Pennsylvania has two terrible blotches on her escutcheon—her *whisky* law, and her *school* law. The former allows her to be an accomplice to robbery, the latter shows her to be the robber herself. She taxes all her children alike, and for the same money she gives one a palace, and the other a coop. Tell me if it be not robbery to charge a man, and simply because he is black, an equal for a garment that is pieced, as for one that is whole? Tell me, if he who does that, is not a robber? Pennsylvania is a robber. She robs ten thousand and more of her children, because God made them colored. But the time has come when robbery, whatever be the phase it bears, must stop.

Avery College, under the Presidency of Rev. H. H. Garnet, is still prospering. The number of scholars on roll is about eighty—much larger than in its palmiest days. And a sprightly eet they are! Cheerful and happy, and to all

THE CHRISTIAN RECORDER

Is published *every Saturday* on behalf of the

AFRICAN METHODIST EPISCOPAL CHURCH,

BY

REV. A. L. STANFORD,

Editorial Book Agent,

No. 631 Pine Street, Philadelphia.

Notice.—All letters and matters pertaining to the Book Concern, subscribers, sale of papers, and all moneys belonging to Book Concern, will be sent or made, and collected by Rev. A. L. Stanford, Book Agent, Philadelphia; and all matters sent by express and in cash or money letters will be at the risk of the Book Agent.

All letters pertaining to editorial matters should be directed to Rev. Wm. J. Gaines, Philadelphia.

Communications intended for Baptisms should be written plainly on one side of paper, and directed to the editor, B. T. Tanner Philadelphia. Obituaries of twenty lines more will be charged for every three cents after that the subscription is not paid; or, $1.00 at the end of the year.

Parents are forwarded until a written order is received to discontinue, and all arrearages paid as required by law.

Returned Letter.—A person ordering his paper discontinued must pay all arrearages, or the publishers may continue to send it until payment is made, and collect the whole amount, whether it be taken from the Post Office or not.

TERMS:

Two Dollars per annum, strictly in advance.

Clergymen $1.75.

RATES:

Advertisements not to conflict with the character of the paper, to a limited extent, will be inserted at the following rates:

One square (ten lines space) one month	$1 50
One square (ten lines space) three months	4 00
One square (ten lines space) three months	6 00
One square (ten lines space) six months	10 00
One square (ten lines space) one year	18 00
Two squares (ten lines space) one year	32 00

Ten lines occur one inch space.

The Christian Recorder.

Philadelphia, Saturday April 2, 1870.

NOTICE TO SUBSCRIBERS.

We are again sending out bills for the Recorder. Please pay us what is due, we need the money. If all arrears are promptly met, we shall then be enabled to enlarge our sheet.

BRIEF EDITORIALS.

☞ The Editor is still absent from the office, and he begs all correspondeate to be patient.

☞ Another and dispensation has been given the M E Church. Bishop Thomson, one of the most learned, and most pious of the bishops, is so more. He died at Wheeling, W. V., Tuesday, March 22, of typhoid pneumonia. He was returning from Charlestown, W. V., where was held the West Virginia Conference, and taking sick on his way, he died even before the Church was aware of his illness.

The death of the well known prelate will cause profound sorrow in more Christian bodies than the one with which he was identified.

Rev. Levin Gross, of the Pittsburgh Conference, has deceased. Nor ha surprised when we tell that it occurred last fall. He is a man, a very father and friend in Israel, one of the oldest and most eloquent of the western pioneers, one who helped to organize not only the Ohio Conference, but all our work in the west, the poor of Bishop Quinn in the earlier days of his strength; such a man is allowed to die and be buried, and his ministerial brethren—those who saw his affl ction, witnessed his death, and ministered at his burial, think it not worth while to tell the Church, Father Gross is dead. Gratitude to a life so nobly spent calls for more than th e. Does a father in Israel die? At least let it be known.

☞ *Outrage.* Is this the 19th century? and is our free Republic blessed with the XVth Amendment to its inimitable constitution? Noet men think so; but not the astute Presidents, the conductors and brakesmen of the Cumberland Valley Railroad. With them it is as the 12th century; and se though our Constitution was without any amendments, much less fifteen. The son of Rev. Henry J. Rhodes, was rudely pulled out of her berth, and compelled to ride alone in a car, and listen to the rude talk of rnder men. It is time that the officers of that road wake up, and realize the fact that things are not "as they used to was," as the boy said.

Suit has been instituted against them for the outrage; and if justice is done, they will be made to pay for their cowardly temerity.

ANNEXATION OF DOMINICA.

Among the latest dispatches from the island comes the information that the people have almost unanimously voted for the scheme. The vote of the city of San Domingo stood 1000 for annexation, to 9 against it. As to the purity of the ballot, we are not prepared to speak; but as an additional index of the popular feeling, we are told that the American flag was carried in triumph through the streets. With all this demonstration, yet the present news from Washington indicate that the treaty will not be ratified. We trust not. Much is to be gained on both sides by accepting the Dominicans. That this government has long wanted some such rendezvous for our West India Squadron is well known to all; and that the Dominicans have as long needed the assurance, which such an annexation would give, is equally patent The administration of President Grant could not better bind the cord that leads to the heart of the 900,000 colored voters of the country, than by accepting the proffered union of the Dominicans. With Dominica annexed, Hayti will inevitably follow; and once in possession of this goodly isle, its regeneration will be assured, while our own influence will be greatly enhanced.

What a work will then be opened up for the Protestant Church of the land! Annex that island, and instead of it being a votary of Rome, it will become an ally to our Protestant faith. A free Bible and a free school will assure this. Let us first have the territory of Dominica, and then the state.

CATHOLIC AGGRESSIONS.

It were well indeed that the Christian public understood the working of this insidious power among the colored people of the country. That they are at work, none can doubt who take the pains to inquire. Colored Catholic churches are springing up in all our larger cities; to which especial attention is given. Schools likewise have been opened. When the colored children are sufficiently numerous, they have separate schools for them; if they be not sufficiently numerous, they open wide the door of the white schools, and bid them come in—come in and not to be sneered at nor persecuted They subject their prejudices to the good of the cause they serve. Would to God our Protestant Christians would do the same. Nevertheless our opposition to the heresies and superstition of that false Church, should be none the less earnest. This is no matter of personal favor, nor individual recognition. It is a contention "for the *faith* once delivered to the saints"—not for smiles, that are false, not for caresses, that are deceitful,—but for the FAITH. In Pittsburgh, whore a few years ago, the number of colored Catholics could have been counted by the fingers on one's hands, they have a church and school, that, are altogether too flourishing. They demand, and should receive, the attention of the colored Christians of the smoky city. Romanism is not to be outdone by sneers and jeers. Its claims are to be soberly met, truthfully argued, and openly put to shame. For it is to be let alone. The aggressive nature of our common Christian faith forbids such a thought. The people must be made to see the errors of its faith, and the cruelties of its history; to the end that they "touch not, taste not, handle not, the unclean thing."

FOUND WANTING.

Every man is to be weighed. He is all the time being weighed by the world while living. But we allude not to these—we refer finds not to the time when he was weighed by society, and instead of sinking down to the bottom like lead, and bearing it up upon his shoulders, he jumped up like a cork—we allude not to the time when he was weighed by the Church, and instead of pulling it down like iron, and keeping it steady upon the "narrow" track, he was as light as a feather—but we do allude to the *last* weighing of all. When the Lord Jesus called the several weighings of the world, and ordered to be weighed for the last time by the great Judge. What a moment of decision will that be! A man once staked his all that he would pull down the scales two hundred pounds. His friends warmed him of the peril of the bet. His wife learning that the soil, which had long given of his nourishment to feed her and her little ones, was in danger, sympathizing that the house that had so long husbanded the little heat that was within, and fought off the icy wind that were without—learning that they were all in danger, in tears sought him, and on bended knees urged him to withdraw the bet. But all was in vain. The warnings of his friends could not reach him; and his heart was so much set like flint upon his purpose, that the tears of his wife could not move him. *He* knew that he could pull down the scales two hundred pounds. The day arrived, and crowds of folks called together by the mad adventure of their neighbor, had assembled themselves to witness the feat. His folly was the one topic of conversation. But his overweening confidence in his own weight could not be shaken. The hour came! See the man approach the scales! All eyes are fixed upon him: all hearts beat for him. He mounts! One hundred is pulled down! Fifty! twenty-five! and lo! the scales stand still and all is lost. He pulled one hundred and seventy-five. But the bet was two hundred. He wanted twenty-five pounds, and so wanting, he was despoiled of everything. As sad as was his state, it is as nothing when compared to the *last* weighing of every man. The unrepentant have staked everything—everything is time, everything in eternity, that they would meet the requirements of the divine scales. They approach the moment of decision with apparent pleasure. Nothing can daunt the overweening confidence they have in their souls. But they are destined to defeat. In the presence of angels, and the spirits of just men made perfect, they will be doomed to hear the sad words, "Thou art weighed in the balance and found wanting."

For the Christian Recorder.

CAUSES.

WHY THE A. M. E. BOOK CONCERN PROSPERS NOT?

This is a question a little perplexing, which the publishers propose to answer, in a few brief articles. I have long tried to keep silent on this subject, because I dread the awful responsibility of giving offence. But having determined to follow the example of my noble predecessors, who have gone before, I proceed to offer my views, if not as I approach the angry whirlpool of despair.

The first cause which I shall notice is, viz : *The Book Concern is neglected by most of our Annual Conferences.* This is a grievous complaint if true. There can be no use to state the law defining the duty of Annual Conferences to the Book Concern. The 10th section of Chapter VI, page 298, of the Discipline, reads: "Every Annual Conference shall appoint one District Book Steward or Book Committee of four to act in connection with the District Book Steward, to see after the interest of the B ok Concern in the Conference District, and shall attend to the collections of the accounts sent out from the Book Concern to the District Book Stewards, of all books, papers and periodicals, and he shall send the money for the sale of said books, papers and periodicals, to the General Book Steward every three months or oftener, if he should have the money on hand from the sale of said books, &c.; and they shall make an accurate report of the same, of all books, papers and periodicals, received from the Book Concern, to the said Annual Conference. They shall be responsible to their Annual Conference for the faithful discharge of their duties." Do our Annual Conferences discharge their duty as required by this law? I answer; the most of them do not. Our Annual Conferences are twenty-one in number, and I know of but one, namely, the Indiana Conference, that has complied with th's rule. They find reason to neglect the appointment of "a Committee of four to act in conjunction with the District Book Steward," and govern themselves accordingly.

Nay, in most cases the Conferences while in session take the Conference Book Steward from his duty to the Book Concern and appoint some one whose business less important. Nay, some do not even appoint its members, but probationers in the Conference are appointed to the Bishop's Allowance—W. D. W Sobureman.

To receive the Bishop's Allowance—W. D. W Sobureman.

To receive Superannerary Money—Thomas M. Clark.

To receive Widows' and Orphans' Money —George Williams.

To receive Missionary—J. H. Offer.

The Conference agreed to meet at 9 o'clock, and adjourned at 10 o'clock.

The members then made their financial reports, after which the Conference adjourned to meet at 4 o'clock, to hear the annual sermon.

Afternoon Conference assembled to hear the annual sermon.

Services were commenced by singing— "Let Zion's watchmen all awake."

Rev. John H. Offer read as his text—Ezekiel x. 6-14 "And every one had four faces; the first face was the face of a cherb, and the second face was the face of a man, and the third the face of a lion, and the fourth the face of an eagle." The sermon was considered an able effort.

The Conference then adjourned.

Benediction by Rev. W. F. Williams.

SECOND DAY'S SESSION.

The Conference met pet adjournment, Bishop Wayman in the chair.

Rev. John W. Diggs conducted the religious service.

The Secretary read the journal, which was approved.

The presiding elders gave a statement of their work. 5th Question was taken up, viz., What preachers are admitted on Trial? Rev. Messrs. Samuel W. Lee, J. H. Reddick, and Robert Davis.

E. W. Williams, of the M. E Church, was presented by Rev. J. D. S. Hall for admission. His parchment was read, showing that he had been ordained by Rev. Bishop Scott, of the M. E. Church—he was admitted.

G. W. Pinchard, J. E. W. Moore, R. J. Gaoaway, R. Govans, P. M. Only, were conseen on trial. S. Jones, J. H. Lewis, C. L. Dailey and Robert Armstead were admitted into full connection.

The Conference adjourned.

For the Christian Recorder.

DEAR EDITOR:—Again do I seat myself to inform you of the good work which is now going on in our midst, which is in that great and good cause, the Missionary work, that is to enable us to do something towards the Church. It is said that such a time never was known in the A. M. E. Church as Lasc as was experienced this spring. The Church was densely crowded every night with white, and with united voices (and I trust, hearts), prayers ascended to God as smoke from the altar of Elijah; while theories of penitents, shouts of the new born, are heard in the midst, giving praise to God.

In conclusion, I am much pleased with the *Child's Recorder.* It is just the very paper for our Sabbath schools, and every minister should encourage it by sending for it, and supplying their Sunday scholars. One single copy is worth more than the price of the paper per year. Here is a check for 20 copies; please forward from the first No.

Yoare fraternally,

T. A. CUFF.

P. S.—The XVth Amendment has created some excitement in this place. On Tuesday, the 15th, a man by the name of Fieldman, cut his throat from ear to ear, to get out of the way of negroes, to give them a chance to vote.

For the Christian Recorder.

MINUTES OF THE VIRGINIA CONFERENCE.

The Virginia Conference of the African M E. Church, assembled in Portsmouth, Va., Wednesday, March 23d, at 9 o'clock, A M

Bishop Wayman called the house to order, and conducted the religious service by singing and prayer.

The services were continued by Rev. Matthew Marshall.

The roll was called by Rev. W. D. W. Schreman, the Secretary of the last session.

Revs. J. H. A. Johnson, and W. B. Derricks, were then elected secretaries.

The Bishop then announced the transfer of the following ministers: Jas. H. A. Johnson, from the Philadelphia Conference, and J. D. S. Hall, P. M Only, S. Jones, and Richard Govans, from the Baltimore Conference.

The Conference ordered the appointment of the Standing Committees, which were announced by the Bishop as follows:

Public Worship—W. D. W. Schureman, J. D. S. Hall, R. Parker.

Finance—J. D. S. Hall, W. D. W. Schureman, G. Pindell.

Education—J. H A. Johnson, J. E. W. Moore, W. F. Williams.

Book Concern—Aaron Pindell, J. W. Diggs, J. H. Offer.

Temperance—W. B. Derricks, T. M. Cole, J. Strange.

Sunday School—W. D. W. Schureman, R. Parker, J. J. Hill.

Missions—J. D. S. Hall, Peter Shepherd, B. Lewis.

Bishop's Allowance—J. H. A. Johnson, W. B. Derricks.

To Audit the District Book Steward's report—A. Pindell, C. L. Dailey, G. Williams.

To receive Missionary Money—J. J. Hill.

To publish the Annual Minutes—The Secretaries.

To receive Book Concern Money—R. Govans.

Post Office—Robert Armstead.

To receive the Bishop's Allowance—W. D. W Sobureman.

To receive Superannerary Money—Thomas M. Clark.

To receive Widows' and Orphans' Money —George Williams.

Education—Bishop—J. H. Offer.

The Conference agreed to meet at 9 o'clock, and adjourned at 10 o'clock.

The members then made their financial reports, after which the Conference adjourned to meet at 4 o'clock, to hear the annual sermon.

Afternoon Conference assembled to hear the annual sermon.

Services were commenced by singing— "Let Zion's watchmen all awake."

Rev. John H. Offer read as his text—Ezekiel x. 6-14 "And every one had four faces; the first face was the face of a cherb, and the second face was the face of a man, and the third the face of a lion, and the fourth the face of an eagle." The sermon was considered an able effort.

The Conference then adjourned.

Benediction by Rev. W. F. Williams.

SECOND DAY'S SESSION.

The Conference met pet adjournment, Bishop Wayman in the chair.

Rev. John W. Diggs conducted the religious service.

The Secretary read the journal, which was approved.

The presiding elders gave a statement of their work. 5th Question was taken up, viz., What preachers are admitted on Trial? Rev. Messrs. Samuel W. Lee, J. H. Reddick, and Robert Davis.

E. W. Williams, of the M. E Church, was presented by Rev. J. D. S. Hall for admission. His parchment was read, showing that he had been ordained by Rev. Bishop Scott, of the M. E. Church—he was admitted.

G. W. Pinchard, J. E. W. Moore, R. J. Gaoaway, R. Govans, P. M. Only, were conseen on trial. S. Jones, J. H. Lewis, C. L. Dailey and Robert Armstead were admitted into full connection.

The Conference adjourned.

For the Christian Recorder.

DEAR EDITOR:—Again do I seat myself to inform you of the good work which is now going on in our midst, which is in that great and good cause, the Missionary work, that is to enable us to do something towards

raising means to be applied in teaching the heathen nation the Word of God.

Our Society was organized on the 12th of July, 1869, and up to this time, our Society numbers about 35 members, and in our Treasury we have the sum of $6.35, and it is our intention, by the time our pastor, Rev. John Gibbon, attends the Conference, which commences on the 22d of April, to be able to send in the sum of $10 for the good cause.

JORDAN THOMAS.

(3 t.)

ATTEMPT AT UNION OF THE TWO AFRICAN CHURCHES OF LOCKPORT.—It may not be known to all the Christian public that an attempt to unite these two churches has just been made. Such is, however, the fact, and FAILURE has been the result. Each church voted to have their differences with a committee and voted also, to abide by the decision of such committee whatever it might be. Each church selected a responsible man, and the two chose, selected a third. On the 21st inst., the committee met both churches, and heard the causes of difference. It was found that the discipline of both churches is the same and the government of both is alike, except that over one the Bishop is elected for life, and over the other for a term of four years.

After due deliberation, the committee drew up their decision and submitted it on the 26th inst., to both churches, and the Sexlenites belonging to them. The decision was, that both churches should unite under the name of the African Methodist Episcopal Church of Lockport, and should be attached to the Conference of the Bethel Branch. To this decision the Zion Church, contrary to their former vote, would not agree The Committee finding that the Zion Church would not go to the Bethel Church, proposed that the Zion Church receive the Bethel Church. To this proposition, also, the Zion Church would not agree. By this statement, the Christian people of Lockport can see which party prevents the union, and which party merit the most sympathy and support. AARON MOSSELL.

P. S.—Will the ministers in charge of the A. M. E Connection be careful and take heed how they contract union with other Churches, whether of the same profession or otherwise, without legal authority of the District, in order to secure peace?

INTERESTED.

NOTICE!

The Editor of the CHRISTIAN RECORDER has carefully prepared three Lectures, which he proposes to deliver to the advantage of Churches and Associations. Subjects:

"*Our Christian Civilization.*"

"*The Future Faith.*"

"*The Religious Bearings of the XVth Amendment.*"

For Terms, address, B. T. TANNER,
4 t. 631 Pine St., Philadelphia, Pa.

TO ALL WHOM IT MAY CONCERN.

This is to show that the Rev. Levi Taylor has been, and is, suspended from preaching, and all official standing in the A. M. E. Church, by reason of his evil life and wicked conduct. He refusing to give up his credentials notwithstanding. He having the right, however, of appeal to the Florida Annual Conference. WASHINGTON RIVERS,
Presiding Elder, Pensacola District.
Apalachicola, March 7, 1870—1t.

☞ Our Child's Recorder has already reached a much larger circulation than the Recorder. In one years' time we ought to print at least twenty thousand copies; and if our superintendents and teachers say so, it shall be done.

For the Christian Recorder.

TO THE TRUSTEES OF WILBERFORCE UNIVERSITY,

And all the Churches in the African Methodist Episcopal Connection.

Gentlemen, Friends, and Brethren.

This is to inform you that the additional sum of *Twenty six hundred dollars is necessary for the efficient management of the Educational Department* of the Institution; by which, I mean to say, in order that I may be able to secure the teachers necessary to aid me in the working of the Theological, Collegiate and Normal Classes; an additional sum of $2,600 at least *must be* furnished.

So far as numbers are concerned, we were never so flourishing as at present. Every *habitable room* in the College is now occupied; and last week we were compelled to obtain accommodations outside of the campus for two young men.

In their studies, the classes are also progressing finely. In Latin, French, Greek, and Hebrew, they will compare favorably with corresponding classes in other colleges. The same assertion may be made of those who are studying mathematics and the natural sciences.

Our advanced theological Class will graduate the last week in the coming June, and our advanced Collegiate Class, one year from that time.

But in money and educational force, we are doubtless *behind all the Collegiate Institutions in the land. We can neither hold what we now possess, nor advance a step further unless we receive the sum specified, and at the time specified.* The educational force necessary to the progress and perpetuity of the school embraces two additional professors and one experienced female principal.

I therefore send this timely notice to all who are interested in Wilberforce and who are determined under God to make it a complete success, and earnestly entreat them to raise the *necessary amount and have it deposited in one of the Xenia Banks, on, or before, the last Wednesday in June, 1870.*

If this be not done, or cannot be done, I shall be constrained to resign my office as the President of Wilberforce University, and this I shall do, from a sense of duty to God and humanity.

Fraternally,

(3 t.) PAYNE.

BISHOP WAYMAN'S APPOINTMENTS.

Sunday, March 20th, Rendleton Circuit, Md.

Wednesday, March 23d, Virginia Conference, Portsmouth, Va.

Sunday, April 3d, Petersville, Md.

Sunday, April 10th, Dedication, Church Hill, Md.

Sunday, April 17th, Deaton, Caroline Co., Md.

Wednesday, April 20th, Baltimore Conference, Hagerstown, Md.

A. W. WAYMAN.

Baltimore, March 1st, 1869.

NOTICE.

MISSION ROOMS A. M. E. CHURCH,
No. 13 Saratoga St., Baltimore, Md.

All letters and matters perteining to the Missionary Society of the African M. E. Church, and all monies belonging to or intended for said Society, must be directed to No. 13 Saratoga street, Baltimore.

JAS. A. HANDY, Cor. Sec.

July 25.—tf.

NOW IS THE TIME TO SUBSCRIBE!

SUBSCRIBE! SUBSCRIBE!

Let every present Subscriber get one more.

THE CHRISTIAN RECORDER,

The Religious Organ of the Colored People,

Published weekly, under the auspices of the

African M. E. Church.

A. L. STANFORD, Publisher.
B. T. TANNER, Editor.

Office, 631 Pine Street, Philadelphia.

Terms, $2.00 *Per Annum.*

It is now in its IX Volume, and reaches thousands of the Colored People, North and South.

Look at our List of Books Edie Contributors FOR 1870.

John M. Langston, Esq., Prof. of Law Howard University, Washington, D. C.

Rev. H. Hickman, President of Avery College, Allegheny, Pa.

Rev. Alex. Crummell, M. A., Liberia, W. A.

Rev. John G. Urling, Editor Liberator, Georgetown, Demerara, W. I.

Miss F. M. Jackson, Principal of Institute for Colored Youth, Philada.

Miss Elizabeth Greenfield (Black Swan) Musical Critic.

Miss Cordelia Ray (Henrietta) New York.

Mrs. Dennis D. Carter (Sempor Fidelis) Nevada.

Prof. G. B. Vashon, M. A., Washington.

D Augustus Straker, Howard University

Wm. Whipper, Esq., Philadelphia.

William Howard Day, Washington, Del.

And others, including the Bishops and leading Ministers and Laymen of the A. M. E. Church.

"The Christian Recorder is full of life."—*American Baptist.*

"The Christian Recorder may well be mentioned as another illustration to be added to those already given, of the cultivation which the press is capable of attaining."—*Christian Statesman.*

"The Christian Recorder has reduced its size, but in every other respect improved its previous excellence."—*Pittsburgh Christian Advocate.*

"In moral and intellectual character, the Christian Recorder is not inferior to the average periodicals of your own church."—(M. E Church, South.)—*Methodist Quarterly Review.*

"The man etruck is the man to cry out—we cannot spare the Recorder."—*Fred'k Douglass.*

"The Christian Recorder is an excellent and able advocate of our people the country over."—*John M. Langston, Esq.*

"The Recorder is one of our most readable exchanges." "The Christian Recorder has one of the keenest editorial writers in the country."—*The Independent.*

"A most excellently edited paper."—*Wm. A. Wilgams, Alumnus de Propagonda, Fide.*

"It is well and ably conducted."—*Benjamin Coates.*

"I believe that the high tone and moral character of this little journal is doing much for the elevation of the mass of colored people North and South."—*Fanny M. Jackson.*

"The Christian Recorder deserves rank with the best journals of its class. Its editorials well pay personal."—*Colored Citizens' Monthly.*

CHEAP PAINTING.—
On the 4th of March, Congress will increase Duty (about $17.00) will be levied on Foreign Paints. Purchasers will do well to buy before that time.
J. W. MARTIN, Sr., Philada.

5000 NEW CASH SUBSCRIBERS WANTED

FOR THE

Christian Recorder.

THE CANVASS OPENED.

GREAT INDUCEMENTS

OFFERED TO CANVASSERS

FOR THE YEAR 1870.

A FREE PAPER

FOR THE

REMAINDER OF THIS YEAR, (1869) TO ALL NEW CASH SUBSCRIBERS FOR NEXT YEAR

(1870.)

The annexed list of premiums we offer as liberal terms as proposed since the history of the CHRISTIAN RECORDER, to all who will engage in the work of extending the circulation of the paper.

I. PREMIUM.

OUR NEW DISCIPLINE GIVEN AWAY.

To every person who will send us the names of two Cash Subscribers for the year 1870 with the money, $4, for the same, we will give a copy of the new edition of the A. M. E. Discipline.

II. PREMIUM.

OUR NEW HYMN BOOKS GIVEN AWAY.

To every person sending us the names of three Cash Subscribers for the year 1870 with the money, $6, for the same we will give a copy of the new and beautiful edition of the A. M. E. Hymn Book, just published in the finest sheep binding. For five Cash Subscribers and the money, $10, we will give a copy of our fine Hymn Book with beautiful gilt edges; and for six Cash Subscribers, with $12 for the same, we will give a copy of our superb Hymn Book in elegant embossed morocco binding, with gilt edges and clasps imitating gold.

III. PREMIUM.

TANNER'S APOLOGY FOR AFRICAN METHODISM.

A good size volume containing over 450 pages, printed on fine white paper, with large clear type, in beautiful, well-finished and substantial cloth binding. A copy of this book should be in every Christian family; and here is a rare opportunity to obtain it, which we have never before had, and perhaps never will be again on terms so liberal, for the book is generally higher repute.

The Publisher of the CHRISTIAN RECORDER having effected an arrangement with Rev. B. T. Tanner, the Author and publisher of this most valuable work, is now enabled to offer it as a premium to Canvassers for Subscribers to the CHRISTIAN RECORDER, and we confidently expect the liberal offer to meet with hundreds of responses, as every Minister, Sunday School Superintendent, Sunday School Teacher and Bible Class Scholar of the A. M. E. Church should have it.

To every person who will send us the names of five Cash Subscribers for the year 1870, with the money, $10, for the same we will give a copy of "Tanner's Apology for African Methodism."

IV. PREMIUM.

FLETCHER'S COMPLETE WORKS.

A work for Biblical Students of all denominations, and no African Methodist Episcopal Clergyman should be without it. The entire work is substantially and neatly bound in four large volumes of beautiful leather binding. Each volume is worth $2.00, and the entire work is full worth $10. We have only two copies of the work, which are the following liberal terms Any person applying for the work, by being the first that will send us the names of 25 Cash Subscribers for the year 1870 with the money, $50, for the same, we will give Fletcher's Works Complete in four volumes, Supply each. For a less number only two copies, each containing four volumes, to give as premiums to the two most successful workers in the canvass for the CHRISTIAN RECORDER.

V. PREMIUM.

PETERS' MUSICAL MONTHLY.

To our musical friends: Having made arrangement with the Publisher of Peters' Musical Monthly, believing that the introduction of so valuable a periodical will be of great benefit to you, we offer the following liberal terms: To every person sending us $2.00 we will send the CHRISTIAN RECORDER one year and Peters' Musical Monthly six months: and for two Cash Subscribers, with $3.00 for the same, we will furnish each with the paper one year and Peters' Musical Monthly six months. This is a little saving to any one may supply himself with the choicest music the year, and our valuable sheet. A great deal cheaper than he can in any other way.

VI. PREMIUM.

THE NEGRO'S ORIGIN, BY B. T. TANNER.

To any person sending one Cash Subscriber, with the money, $2, for the same, we will give this new and valuable work. It is Medium in perv.

VII. PREMIUM.

CASH COMMISSIONS.

Those canvassers who prefer a Cash Commission on small themselves of it by complying with the following terms, which are exceedingly liberal.

To every person at present receiving the CHRISTIAN RECORDER who will send us the names of five new Cash Subscribers for the year 1870 with the money, $10, for the same, we will send his own paper free for one year, and will give him $1 in cash for every additional five new Cash Subscribers he will send us.

The way is now open for every one that will, to receive a valuable premium, and all the above named time extend the circulation of the CHRISTIAN RECORDER. Commence at once, as all new subscribers for 1870 will receive the paper free for the remaining weeks of 1869. A one cent piece is to be send in the names and money on facts as obtained, at least every week, in order that the same may be entered on our books and the paper forwarded immediately. Those who receive on cash commission will please state in your letters that you claim Cash Commission, and not premiums. Premiums will please state which Premiums are desired.

☞ All subscriptions payable in advance.

☞ Premiums will be forwarded as soon as earned, and the money is received at our office.

☞ Be sure in writing to us, to give the name of subscribers, Post Office, County and State.

☞ Send money in draft, check, registered letter or Post Office money order. The latter we consider to be the best way. You will pay the expense of sending the Order out of our funds and send balance to

A. L. STANFORD, Publisher of the
"Christian Recorder," Box 2975.
Philadelphia, Pa.

Life Insurance

LIVERPOOL AND LONDON and GLOBE INSURANCE CO.,

Office No. 6 Merchants Exchange.

CAPITAL AND ASSETS, - - - $17,000,000.

Insurance for any amount placed in the above or other good Companies by

WILLIAM SCOTT,

919 South 9th St., Philadelphia.

WARRANT'S SELTZER APERIENT

The Human Telegraph. The nerves are telegraphic lines operated by the brain, but if the charges, the great battery of the system, is deficient, or the nerves are broken, the telegraph is partially disabled for the time being. WARRANT'S SELTZER APERIENT is the best remedy in the world to restore the Electric Principle, regulating the stomach to its normal condition, and keeping the bowels free.

SOLD BY ALL DRUGGISTS.

Feb. 26.—3w. 2

BEAUTIFUL HAIR.

BEAUTIFUL HAIR RESTORER AND DRESSING

Will Restore Gray Hair to its Natural Life, Color and Beauty.

It is a most delightful Hair Dressing.

It will prevent INTERNAL HEAT.

FALLING HAIR is immediately checked.

Sold by all Druggists. WARRANT'S SELTZER APERIENT *another preparation of the same name is worthless. Ask for WARRANT'S SELTZER APERIENT. It never disappoints. It never causes pain. It effects a wonderful result. The great safe remedy and harmless drink for Sick Headache, Biliousness, Fevers, Sour Stomach, Acidity of the Stomach, Nausea, Heartburn, Indigestion, Constipation, Costiveness, Dizziness, Nervousness, Low Spirits, Blues, Rheumatism, Gout, Piles, Colds, Female Complaints, Loss of Appetite, Jaundice, Dropsy, Erysipelas, Impure Blood, Diseases arising from Disordered Liver, Stomach and Bowels, and all Diseases of a Scrofulous Character.*

Proprietors, S. S. VAN DUZER & CO., 707 Commerce St., Philadelphia, Pa.

Manufactured by the Proprietors, and for sale by all Druggists.

JONES'

ONE PRICE

CLOTHING HOUSE,

No. 604 Market St.

OUR GARMENTS ARE WELL MADE.

OUR CUTTERS ARE MEN OF TALENT.

BUT ONE PRICE IS ASKED.

Satisfaction Guaranteed Every Purchaser.

GEORGE W. HISHAM, Proprietor,

No. 604 Market Street, above Sixth

Feb. 12—m3m.

PHILADELPHIA, WILMINGTON AND BALTIMORE RAILROAD. TIME TABLE.

COMMENCING MONDAY, May 10, 1869.

Trains leave Depot, Broad and WASHINGTON Avenue, as follows:

Way Mail Train at 8.30 A. M. (Sundays excepted), for Baltimore, stopping at all regular stations. Connecting with Express Baltimore at Wilmington for Crisfield and Lower Eastern Shore Maryland. Also, connects at Baltimore with the Delaware Railroad for Delaware Railroad, Perryville and Havre-de-Grace. Connects at Wilmington with Delaware Railroad.

Express Train at 4.30 P. M. (Sundays excepted), for Newark and Washington, stopping at Chester, Thurlow, Lenno, Concordville, Wawaset, Kennett Square, Unionville, Chadd's Ford Junction, Chatham's, Pocopson, Hares or Jenny, Avondale, Parry, Penn, Oxford, Nottingham, Rising Sun and Elkton.

Night Express at 12 P. M. (Sundays excepted), for Newark and Intermediate stations at Chester, Thurlow, Lenno, Concordville, Wawaset, Kennett Square, Unionville, Chadd's Ford Junction, Chatham's, Pocopson, Hares or Jenny, Avondale, Parry, Penn, Oxford, Nottingham, Rising Sun and Elkton.

Through cars for Perryville, Havre-de-Grace and Elkton will take the 12:00 P. M. train.

60,000 AGENTS WANTED FOR

RETROSPECTION,

The Rarest engraving in the market. Apply at once at LAFFERTY & SCHLIENT,
Rev. 27—13t. 1308 Chestnut St., Phila. Pa.

10,000 AGENTS WANTED FOR

WALKS AND HOMES OF JESUS.

BY REV. D. MARCH, D. D., *author of*
"Night Scenes of the Bible"
LAFFERTY & SCHLIENT,
Rev. 27—13t. 1308 Chestnut St., Phila. Pa

WILLIAM STILL,

COAL DEALER,

1216, 1218 & 1220 Washington ave

☞ Every kind Lehigh and Schuylkill coal at the lowest market prices can supply it on hand.

THE CRUCIFIXION.

The Royal Banners forward go,
The Cross shines forth in mystic glow,
There He in flesh, our flesh He made,
Our sentence bore, our ransom paid.

There whilst He hung, His sacred side
By Soldier's spear was opened wide,
To cleanse us in the precious flood
Of water mingled with His Blood.

Fulfilled is now what David told
In true prophetic song of old
How God the heathen's King should be;
For God is reigning from the tree.

O tree of glory, tree most fair,
Ordained those Holy Limbs to bear,
How bright in purple robe it stood,
The purple of a Saviour's Blood.

Upon its arms, like balances true,
He weighed the price for sinners due,
The price which none but He could pay,
And spoiled the spoiler of his prey.

To Thee, Eternal Three in One,
Let homage meet by all be done,
As by the Cross Thou dost restore,
To rule and guide us evermore.

From Hymns Ancient and Modern.

APPOINTMENTS.

Of Rev J. B. Jones, Presiding Elder.

Ringgold Circuit, 25, 26, 27; Griffin, 4, 5, 6; Flat Shoals Circuit, 10, 11, 12, 13; Thomaston Circuit, 16, 17, 19, 20; Marietta, 23, 24, 26, 27; three days' meeting at Acworth, 29, 30, 31; Palmetto, April 1, 2, 3; Cartersville, 7, 8, 9; Kingston, 14, 15, 16, 17; Rome, 20, 21, 22, 23, 24; Dalton, 28, 29, 30. May 1; Adairsville, three days' meeting, May 3, 4, 5: Powder Springs, 6, 7, 8.

NOTICE.

Edward Leggan, (generally called Ned Leggan), wishes to know the whereabouts of his daughter, Sarah Leggan, who did belong to the Allston family, and lived in South Carolina, on Pee Dee, Georgetown county. When last heard from was in Brooklyn, New York. Her mother's name when she left here, was Betsey Rainey. A letter in care of the Rev. A. T. Carr, George town, South Carolina, will find her father.

EDWARD LAGGAN.

March 26, 1870—1m.

NOTICE.

My Quarterly Meeting will take place on the 3d of April next. Rev. D. P Seaton, of North Carolina, will preach in the morning. Right Rev. John M. Brown, and others in the afternoon, at 3 o'clock.

JACOB H. MITCHELL,
Pastor Waters' Chapel.

March 26—2t.

NOTICE.

Quarterly meeting of the A. M. E. Wesley church will take plans on the 10th of April next. Rev. A. L. Stanford is expected to preach at 10½ A. M.; Rev. Jeremiah Tarpin at 3 P. M., and Rev. J. M. Williams at 8 P. M.

JAMES HOLLON, Pastor.

April 2—1t.

Married.

COPELAND—PURNELL.—On the 24th of March, 1870, by the Rev. J. B. Keene, Mr. Jeremiah C. Copeland, to Miss Mary Ann Purnell, of this city.

FOR SALE, IN FRANKFORD,

A Two Story Frame House, six rooms and kitchen. Lot 50 feet wide, 100 feet deep. Price ($1,700) seventeen hundred dollars. $1,000 cash, remainder on reasonable terms. Apply to William S. Walker, 4910 Main street, Frankford.

March 26—2t.

HOUSE OF APPLICATION FOR COLORED PEOPLE.

Mr. James E Griffin has opened his house for the application of colored people, male or female, who wish to obtain situations for any capacity in life. Any person who desires a situation should apply to him at No. 619 Barclay street, Philadelphia, Pa.

Persons wishing to board or lodge until obtaining situations, can do so, on *reasonable* terms.

March 19—1y.

NOTICE.—Joseph H. Cole, restaurant, No. 418 South Sixth street, above Lombard, opposite Bethel Church, where he keeps always on hand the very best oysters and other refreshments. Hoping that his old friends and the public generally will give him a call.

August 5—6m.

INFORMATION WANTED

Information wanted of Sarah Williams, who I left at Halifax Court House, Va., about 25 years ago. She belonged to a man whose name was William Karry, who kept a dry-goods store. Any information of her will do thankfully received by her sister, Martha Ann Guod, who was taken way from Nathan Baxter, who kept a hotel at Halifax, at 12 o'clock at night, when quite small, and sold in Alabama, but why now lives at 225 Currant Alley, Philadelphia, Pa.

N. B Nineteen in the South, please read in your churches.

April 2—4t.

Information wanted of Charles Clements, of Hagerstown, Washington county, Md., aged 30 years. He left the city for New York in Nov., 1868, since which time nothing has been heard from him. Address his sisters, Mrs. Louisa Snively, Hagerstown, Washington county, Md., Box 84, care of Miss Alta Mellhenny.

April 2—4t.

Of Joseph Golding aged 16 years. He left Philadelphia in Oct. 1868, since which time nothing has been heard from him. Address his anxious mother, Mary C. Gilding, 400 Ratcliffe Avenue, Philadelphia, Pa.

Jan. 29, 4m.

☞ Information wanted of my father and mother, Joshua and Susan Handy Lawson, of Fredericksburg, Va.; they resided there in 1860, they formerly belonged to Montgomery Slaughter, or to that time. Also of my grandfather and mother, Armsted and Nancy Handy; they belonged to a Mrs. Lane of Culpapper County, Va. Any information of any or all of them, will be happily received by their daughter and granddaughter, Ella Lawson, 406 South 7th street, Philadelphia.

Advertisement.

ESTEY'S COTTAGE ORGANS

WITH THE JUBILANTE.

Are Unrivaled by Any Instrument in Sunday-schools and Churches. A liberal discount to Clergymen.

Also Agent for the celebrated

ARION PIANO.

Send for Circular, giving a full account of the blindfold trial against Steinway's, Chickering's, and other eminent pianos, &c. &c. The best

E. M. BRUCE,
April 9—1 y. No. 10 N. SEVENTH St.

FOR SALE.

The ex-pastor' Lecture of the Rochester Hotton, Cape May, N. J., also a lot of Lecterns, one of the best Communion Tables, &c. &c. The house has thirty three sleeping rooms, several double rooms, dressing and bar rooms, large dining room, two kitchens, and a bath gas alley that has to go in thorough repair, with an acre of ground attached to the house.

For particulars inquire of S. S GLEAVES, at 1026 Lombard St., or in 26th Chestnut St., Phila.

Cause of sale, going South.

WILBERFORCE UNIVERSITY,
XENIA, GREENE CO., OHIO,

For the education of young gentlemen and young ladies, without distinction of color. The next session will be open and in active operation. It embraces,

1st. The Preparatory Department
2d. The Collegiate Department,
3d. The Theological Department,
4th. The Medical Department.

Expenses, from $150 to $200 per annum.

Young ladies! Young gentlemen! Your future, your usefulness and your God demand that you make every effort to educate yourselves. The means are now within your reach. Show that you value them. For further information, see the Catalogue of the Wilberforce University, or apply to Bishop Payne, Xenia, Greene county, Ohio.

WILBERFORCE UNIVERSITY.

The Theological Department

Is now in successful operation, and is open for all pious young men desiring to study for the ministry, at those truly liberal terms.

Remember, the time has come when our people begin to demand an educated ministry. Thank God for that. For further information, apply to Bishop Payne. Wilberforce University, Greene Co., Ohio

WILBERFORCE UNIVERSITY.

The Medical Department

Of this Institution is now open to both sexes. We are prepared to give a thorough Eclectic Medical Education to all who aspire to usefulness, distinction, and wealth.

Never was there a time in the history of the human race, when so large and lucrative a field was opened to colored physicians as now. Not long ago we graduated from the Halls of Science, but now you are invited.

Expenses, about $75 per session. For further Information, see the Catalogue of Wilberforce University, or apply to Bishop D. A. Payne, Xenia, Greene county, Ohio.

apr8-97.1y

PENNSYLVANIA CENTRAL RAILROAD.

Arch ST. & 31ST. Phila.

The trains of the Pennsylvania Central I attend leave the Depot, 31st Market Street, Philadelphia, which is reached directly by the Market Street Cars, the last car connecting with each train leaving City Hall. Ample time is allowed for transfer between the Pennsylvania Central and Walnut Street cars, which run the entire length of the Depot.

Sleeping Car Tickets can be had on application at the Ticket Office, North-east corner of Broad and Market streets.

Baggage of the Union Transfer Company will call for and deliver Baggage at the Depot. Orders left at 901 Chestnut street, or No. 140 Market Street, will receive attention.

TRAINS LEAVE DEPOT.

Mail Train	8.00 A. M.
Parkesburg Accommodation, 10.40 A. M., 2.10 and	5.50 P. M.
Past Line	11.00 A. M.
Harrisburg Accommodation	11.00 A. M.
Lancaster Accommodation	3.00 P. M.
Parkesburg Train	4.00 P. M.
Cincinnati Express	4.00 P. M.
Erie Mail and Pittsburg Express	4.00 P. M.
Accommodation	12.15 M.
Fast Line	12.00 M.
Mail Train leaves daily, one at Sunday, running Saturday night to Williamsport only. On Sunday night passengers will leave Philadelphia at 11.30 P. M.	
Pacific Express leaves daily Cincinnati Express daily Parkesburg Accommodation, 8.30 A. M., 2.40 and 6.30 P. M.	
Lancaster Accommodation, 8.30 A. M., 3.40, 5. and	6.35 P. M.
Parkesburg Train	8.30 A. M.
Fast Line	8.40 A. M.
Harrisburg Accommodation	3.30 P. M.
Erie Express	8.00 A. M.
Southern Express	7.00 P. M.
Lock Haven and Elmira Express	7.00 P. M.
Pacific Express	4.30 A. M.
Cincinnati Accommodation	8.00 P. M.

For further information, apply to JOHN F. VANLEER, Jr.,
Ticket Agent, 903 Chestnut Street.
FRANCIS FOX, Ticket Agent,
193 Market Street.

SAMUEL D. WALLACE, Ticket Agent, at the Depot.
The Pennsylvania Railroad Company will not assume any risk for baggage, except for wearing apparel, and limit their responsibility to the Hundred Dollar-a-ton rates. All baggage exceeding this amount in value will be at the risk of the owner, unless taken by special contract.

EDWARD D. WILLIAMS,
apr8 Gen'l Superintendent, Altoona, Pa.

DOUGLASS' STUDIO.

Photographs, Tinting and Painting Lessons. On view at present, the following Original Drawings, in India Ink: "Christ cured by love." "Dying for the King." As directed by Rev. F. Douglass are on a surface, 30 by 56 inches. Portraits, Insects, &c. painted.

March 12—1 y 207 South Seventh St.

MEAD & MILLS.

New Dry Goods and Trimming tore.

HOSIERY, DRESS, AND REGALIA TRIMMINGS OF EVERY VARIETY.

The undersigned, having purchased the

DRY GOODS AND TRIMMING STORE
OF
Mrs. S. Shorter Hawkins,
No. 615 Lombard Street,

will continue to keep constantly on hand a full, fashionable, and splendid assortment of Dry Goods and Trimmings calculated to meet the wants of the LOVELIEST MARKET PATRON.

Ladies' Ready-Made Clothing and Gentlemen's Furnishing Goods always on hand.

☞ We trust the former patrons and our friends generally will favor us with their patronage.

HANNAH W. MEAD,
AMELIA E. MILLS.

Oct. 23—tf.

DRY GOODS STORE.

Mrs. Hawkins has also resumed her business at Cape May, where she will be pleased to wait upon all old customers, and as many new ones who wish to get Dry Goods cheap. Store on Washington St., also on Ocean Avenue.

☞ A liberal share of patronage is solicited. ☜ July 31 tf

INVALID'S HOME,
840 BLEECKER STREET,
NEW YORK.

THE Subscriber respectfully announces, that she is now prepared for the reception of invalids at the above place. Those desirous of her treatment, can have find all the CONVENIENCES AND COMFORTS OF A HOME, besides the kind attentions so rarely from the inexperienced nurse of the Doctress. Patients can be treated at or her residence, as they may prefer. Satisfactory references given.

The occupant of the House also avoids the mysterious land, of the Black Art, and relies upon the Divine Science for the proper restoration of the sick.

Sept 18 3mos ELIZABETH DUFFELS.

THE GERRISH CABINET ORGANS. These instruments were awarded first class in every detail of material and workmanship, and are offered at as low prices as such a quality of instrument can be made. Illustrated catalogue furnished on application.

GERRISH, N. Y., Nov. 13, 1869.

W. B. GERRISH:

My Dear Sir: At the request of Rev. Mr. McCabe, I have pleasure in informing you that the Melodeon (1 of 7 octaves) I bought of you is entirely in operation order. It is well made, substantial, and of good tone. Mr. McCabe is pleased with it, and it is quite free from both the breathing and the shrillness which are so disagreeable in many reed organs. The voicing is excellent, and the general effect is sweet. I can warmly commend it to all who desire a good instrument. I am truly yours,

JOHN H. VINCENT, Pastor WARD SECOND.
Boston, July 6, 1868.

W. H GERRISH, Esq:

Dear Sir: We most cordially and conscientiously express our unqualified opinion of the superior excellence of the Cabinet Organ which you have constructed. We have had frequent opportunities for examining their merits, and pronounce them unsurpassed by any European or American instrument of the class which we have seen. The wonderful perfection upon which they are modern test, the power, the purity, the sweetness, and the delicacy of their tone, together with their beauty of finish, are a sure guaranty to every artist of their excellence. We prefer them to all others. We have purchased one for our own use, which your enterprise and ability justly merits. It is a beautiful instrument. We may speak further.

E. & O. O. HOOK.
Cor. 42nd street and Broadway, New York.

☞ For years the General Agent of Messrs. Hook, as a confidential musician and amateur organist, attempting no change, and having no interest in any instrument except that of Messrs. Hook, can testify to their integrity, and to the gentlemanly and liberal spirit with which they deal with the purchaser. To manufacture in the very best instrument Messrs. Hook have no superior.

W. D. GERRISH,
Cor. 42nd street and Broadway, New York.

Feb. 12, '70—6t. 1780 Washington street, Boston

☞ For years the General Agent of Messrs. Hook, as a confidential musician and amateur organist, attempting no change, and having no interest in any instrument except that of Messrs. Hook, can testify to their integrity, and to the gentlemanly and liberal spirit with which they deal with the purchaser. To manufacture in the very best instrument Messrs. Hook have no superior.

W. D. GERRISH,
Cor. 42nd street and Broadway, New York.

Feb. 12, '70—6t. 1780 Washington street, Boston

AMERICAN
Life Insurance Company
OF PHILADELPHIA.

ALEX. WHILLDIN, President.
JOHN M. WILSON, Secretary.

Organized - - -	1850
Income, 1869, - -	$1,187,186.44

The American—Is now one of the Oldest Companies in the United States.

The American—Has $300 of Assets for every $100 of Liabilities.

The American—Never lost a dollar of Investments.

The American—Has never failed to meet its Obligations promptly.

The American—Makes all policies non forfeitable.

The American—Pays Death Losses promptly at the age of eighty years.

The American—Pays dividends in cash to annual policy holders.

The American—Is purely Mutual.

☞ We pronounce it a good thing."—*People's Journal.*

☞ A book replete with thought and matter."—*Missionary Reporter.*

Price, $1.00. 12mo. 484 Pages.
Twenty-five cents for Postage.

Cornucopia House,
No. 913 Lombard Street, Philadelphia.

I need very richly buy boys in earnings to my friends and private ones, and the public in general, that our Commodious Dwelling (virgin) 913 Lombard and Lo. ging House) is now prepared to furnish all customers with the best accommodations, at reasonable rates. The House is located centrally, and is easily found by all the leading public Roads to all parts of the city.

MRS. H. T. O'DONNELL.

Jan. 1, 1870—3mo.

E. H. REED. CHAS. L. MATHER.

REED & MATHER,

Wholesale and Retail Dealers in

Stationery, Books, Newspapers,
PERIODICALS, &c., &c.,
POST OFFICE BUILDING,
JACKSONVILLE, FLA.,

Will keep constantly on hand a large supply of A. M. E. Hymn Books and Disciplines, at the same retail prices as in Philadelphia

Dec. 4—3mo.

MRS. STEEL,
1334 CHESTNUT STREET, & 939 SPRING GARDEN STREET, PHILADA.

CORSETS AND HOOP SKIRTS.

Mrs Steel is now manufacturing the **EUREKA CORSET**, together with all kinds of

PATENT SHOULDER BRACES,

as highly recommended by Physicians, always on hand, and made to order.

Please send for descriptive circular.

oct 16-1 y.

THE SABBATH SCHOOL ATTENDANT,

A Fine Sabbath School Journal replete with original matter, devoted exclusively to the interest of the Sabbath School. Inviting a special attention to the wants of the various departments. In the School, our family, our afford to be without it, as the introduction of it into any one of these will be found invaluable.

Do not fail to send for a copy. Address

HUNTER & THOMAS,
Pittsburgh, Pa.

Jacob H. Simms'

INTELLIGENCE Office, No. 182 West 39th Street, bet. 6th and 7th Avenue, New York City. Persons may wanted, or wishing Females, to fill excellent situations in the city and country. You may come from any part of the country, for I have not sufficient room to supply the demand. Wages very good. Office hours from 7 A. M to 7 P. M. July15-tf

TANNER'S APOLOGY
FOR
African Methodism.

A Succinct History of the Rise and Progress of the A. M. CHURCH, with a Defense of the same.

☞ In which it most proves a work of great interest to the denominational reader.—*Advocate and Journal.*

☞ It affords a valuable illustration of the African character, and is written in a style which is readable, and often eloquent."—*N. Y. Tribune.*

☞ The book and his work has a reception worthy of it and of him."—*Zion's Standard and Review.*

☞ We commend this work to the friends of equal rights throughout the country."—*Frederick Republican.*

☞ The book is written in a temperate, but dignified style."—*Baltimore Daily Journal.*

☞ It is the book that all may learn just what colored men have done, and are doing to educate themselves and elevate their condition."—*Christian Recorder.*

☞ We pronounce it a good thing."—*People's Journal.*

☞ A book replete with thought and matter."—*Missionary Reporter.*

Price, $1.00. 12mo. 484 Pages.
Twenty-five cents for Postage.

Cornucopia House,
No. 913 Lombard Street, Philadelphia.

I need very richly buy boys in earnings to my friends and private ones, and the public in general, that our Commodious Dwelling (virgin) 913 Lombard and Lo. ging House) is now prepared to furnish all customers with the best accommodations, at reasonable rates. The House is located centrally, and is easily found by all the leading public Roads to all parts of the city.

MRS. H. T. O'DONNELL.

Jan. 1, 1870—3mo.

DRESS GOODS.

Mrs. Hawkins has also resumed her business at Cape May, where she will be pleased to wait upon all old customers, and as many new ones who wish to get Dry Goods cheap. Store on Washington St., also on Ocean Avenue.

☞ A liberal share of patronage is solicited. ☜ July 31 tf

INVALID'S HOME,
840 BLEECKER STREET,
NEW YORK.

THE Subscriber respectfully announces, that she is now prepared for the reception of invalids at the above place. Those desirous of her treatment, can have find all the CONVENIENCES AND COMFORTS OF A HOME, besides the kind attentions so rarely from the inexperienced nurse of the Doctress. Patients can be treated at or her residence, as they may prefer. Satisfactory references given.

The occupant of the House also avoids the mysterious land, of the Black Art, and relies upon the Divine Science for the proper restoration of the sick.

Sept 18 3mos ELIZABETH DUFFELS.

THE GERRISH CABINET ORGANS. These instruments were awarded first class in every detail of material and workmanship, and are offered at as low prices as such a quality of instrument can be made. Illustrated catalogue furnished on application.

GERRISH, N. Y., Nov. 13, 1869.

W. B. GERRISH:

My Dear Sir: At the request of Rev. Mr. McCabe, I have pleasure in informing you that the Melodeon (1 of 7 octaves) I bought of you is entirely in operation order. It is well made, substantial, and of good tone. Mr. McCabe is pleased with it, and it is quite free from both the breathing and the shrillness which are so disagreeable in many reed organs. The voicing is excellent, and the general effect is sweet. I can warmly commend it to all who desire a good instrument. I am truly yours,

JOHN H. VINCENT, Pastor WARD SECOND.
Boston, July 6, 1868.

W. H GERRISH, Esq:

Dear Sir: We most cordially and conscientiously express our unqualified opinion of the superior excellence of the Cabinet Organ which you have constructed. We have had frequent opportunities for examining their merits, and pronounce them unsurpassed by any European or American instrument of the class which we have seen. The wonderful perfection upon which they are modern test, the power, the purity, the sweetness, and the delicacy of their tone, together with their beauty of finish, are a sure guaranty to every artist of their excellence. We prefer them to all others. We have purchased one for our own use, which your enterprise and ability justly merits. It is a beautiful instrument. We may speak further.

E. & O. O. HOOK.
Cor. 42nd street and Broadway, New York.

☞ For years the General Agent of Messrs. Hook, as a confidential musician and amateur organist, attempting no change, and having no interest in any instrument except that of Messrs. Hook, can testify to their integrity, and to the gentlemanly and liberal spirit with which they deal with the purchaser. To manufacture in the very best instrument Messrs. Hook have no superior.

W. D. GERRISH,
Cor. 42nd street and Broadway, New York.

Feb. 12, '70—6t. 1780 Washington street, Boston

Where can you find Greater Advantages?

Olive, S. E. 4th and Walnut Sts.,
Philadelphia.

Board Agents wanted among the Colored people.

Jan. 8th, 3.

ONLY GOOD AGENTS WANTED,

And liberal terms given for the best selling books in the market.

Guide to Health, Peace, and Competence, by Wm. Hall, M. D. Just out.

☞ Dealers Read Note.☜ (Over 10,000 copies sold in five months.

The Walks and Talks of Jesus." by the author of Night Scenes in the Bible. A few the beautiful pictures illustrated.

CRITTENDEN & McKINNEY,
1 year—March 5. 108 Chestnut St., Philadelphia, Pa.

NEW BOOK!

Book "Our Departed Friends;
OR,
Agents Glory of the Immortal Life,"
Wanted by Rev. J. G. Wood, M. A.

The most natural and religious work on Heaven ever published. Old Agents, Ladies, and Clergymen are needed.

Address J. FAITEN PITCH,
24 Main. Hartford, Conn.

"SONGS OF
Gladness."

This choice new Music Book by J. E. Gould is already very popular in Sunday-schools of all denominations. $25 and $30 per 100 copies. Send 25 cents for specimen.

Horsings & Co., Pub'lishers,
Feb. 12, '70—4t. 600 Arch street, Philadelphia, Pa.

BELLS! BELLS!! BELLS!!!

FOR CHURCH, ACADEMY, FACTORY, FARM, &c. Every needy name a Bell, at from $8 to $1. Large Bells within the reach of the poorest Church or School District. W. E. & H. H. REMIRE, Fredericktown, Ohio.

I WAS cured of Pleurisy and Catarrh by a simple remedy, and will send the receipt free.

Rev. M. C. LEGGETT, Rochester, N. J.

THE ORIGIN OF THE NEGRO RACE;

AND

Does the Negro rest under the Noachic Curse?

By B. T. TANNER.

With a letter from Bishop J. P. Campbell

Just Issued. Single Nos. 25cts.

FURNITURE.

BUY your Furniture, Stoves, &c., at R. M. Adger, 718 Lombard St., where you will find a large and variety to suit housekeepers, cheaper than elsewhere. Also, the highest cash price paid for old furniture. sep15-6m

AGENTS WANTED
FOR
THE PHYSICAL LIFE OF WOMAN.

(Fifth Edition. Tenth Thousand now Ready.)

By DR. R. T. TRALL, M. D.

The most remarkable success of the day. In selling with unprecedented rapidity. It meets a want of every lady in the land, ought to know, and how to. It will save much suffering. As the only responsible work upon the hygiene of the single and married life, it is cordially recommended by Prest. Hayes, Hopkins, Rev. Dr. Cuyler, Prof. Fowler, Dr. Hosack, &c. Is selling by the thousand, and big profit to the Agents's work in easy. Soon stamp for pamphlet, circ., &c.

S. S. SCRANTON & CO.,
710 Sansom Street, Philadelphia, Penna.

Jan 13—1y.

$75 to $200 *per Month to Agents*, and ev ery casual one to sell our *Patent Wire Clothes Lines*. Address Hudson River Wire Co., 377 Pearl St., N. Y.; 16 Wilkins St., N. Y.; *Chicago, Ill., Richmond, Va., or Memphis, Tenn.* Jan.1-6m.

MRS. STEEL,
1334 CHESTNUT STREET, & 939 SPRING GARDEN STREET, PHILADA.

CORSETS AND HOOP SKIRTS.

Mrs Steel is now manufacturing the **EUREKA CORSET**, together with all kinds of

PATENT SHOULDER BRACES,

as highly recommended by Physicians, always on hand, and made to order.

Please send for descriptive circular.

oct 16-1 y.

THE SABBATH SCHOOL ATTENDANT,

A Fine Sabbath School Journal replete with original matter, devoted exclusively to the interest of the Sabbath School. Inviting a special attention to the wants of the various departments. In the School, our family, our afford to be without it, as the introduction of it into any one of these will be found invaluable.

Do not fail to send for a copy. Address

HUNTER & THOMAS,
Pittsburgh, Pa.

Jacob H. Simms'

INTELLIGENCE Office, No. 182 West 39th Street, bet. 6th and 7th Avenue, New York City. Persons may wanted, or wishing Females, to fill excellent situations in the city and country. You may come from any part of the country, for I have not sufficient room to supply the demand. Wages very good. Office hours from 7 A. M to 7 P. M. July15-tf

TANNER'S APOLOGY
FOR
African Methodism.

A Succinct History of the Rise and Progress of the A. M. CHURCH, with a Defense of the same.

☞ In which it most proves a work of great interest to the denominational reader.—*Advocate and Journal.*

☞ It affords a valuable illustration of the African character, and is written in a style which is readable, and often eloquent."—*N. Y. Tribune.*

☞ The book and his work has a reception worthy of it and of him."—*Zion's Standard and Review.*

☞ We commend this work to the friends of equal rights throughout the country."—*Frederick Republican.*

☞ The book is written in a temperate, but dignified style."—*Baltimore Daily Journal.*

☞ It is the book that all may learn just what colored men have done, and are doing to educate themselves and elevate their condition."—*Christian Recorder.*

☞ We pronounce it a good thing."—*People's Journal.*

☞ A book replete with thought and matter."—*Missionary Reporter.*

Price, $1.00. 12mo. 484 Pages.
Twenty-five cents for Postage.

THE CHRISTIAN RECORDER.

"ETHIOPIA SHALL SOON STRETCH OUT HER HANDS UNTO GOD."

B. T. TANNER, Editor. } Organ of the African Methodist Episcopal Church. { *A. L. STANFORD, General Book Steward.*

New Series, No. 54. PHILADELPHIA, APRIL 9, 1870. Vol. IX, No. 461.

Poetry.

For the Christian Recorder.

THE LANGUAGE OF LOVE.

By Wm. F. Dickerson.

What orator, with spirit bold,
Or flowery tongue bedecked with gold,
Can speak "love's language" best?
What muse, can sing with sublime lay,
Or song can chant so blithe and gay,
Or tell most truth from day to day
Of "Amor" bright and blest?

'Tis in that Hall where silence reigns,
Where peace and joy enthroned are seen,
That love more brilliant shines.
E'en there conception fails us, too,
For none can estimate the true,
Or dwell on such a theme in view
Of telling how Divine.

Oft in the failing of a tear,
In midnight shade so dark and drear,
Love whispers with a sigh;
With breast upheaved, and eye suffused,
She speaks in language unabused
By all whom sin hath ever wooed,
Or horse with wings on high.

Then let us join, and all adore
The riches of love's bounteous store,
And hear one songs above;
For in "it's language" there is good,
Which in primeval ages stood
And braved the storms of Fire and Flood,
For only "God is love."

For the Christian Recorder.

VIRGINIA CONFERENCE OF THE A. M. E. CHURCH.

Portsmouth, March 30, 1870.

First Day's Session.

Conference met per adjournment—Bishop Wayman in the chair.

Religious services were conducted by Rev. Thomas Hewitt.

The journal of Saturday was read and approved.

The report from the Book Agents at Philadelphia was presented, read and referred to the Committee on the Book Concern.

The members then reported the number of their church members in the several stations and missions, showing a large increase since last year.

The Bishop called for the nomination of a location for the seats of the next Conference. Rev. J. W. Diggs nominated Richmond; Rev. W. B. Derrick nominated Staunton. The vote previous in favor of the last named place.

L. W. Lee and J. H. Reddie, probationers in the Conference, were presented for Deacons' orders under missionary rule. This produced an extensive discussion lasting an hour. The motion to elect them was lost.

The Conference then adjourned.

Afternoon Session.

A large congregation assembled at four o'clock to witness the ordination of Deacons.

The services were commenced by singing, "Draw Near, O Son of God." Prayer by Rev. W. W. Williams.

Rev. J. A. Johnson preached the sermon from the text, 2d Timothy, 3d Chap., 14th verse: "For they that have used the office of a deacon well purchase to themselves a good degree and great boldness in the faith which is in Christ Jesus." It was a sermon of great force and power.

Bishop Wayman then proceeded to ordain the following persons Deacons: J. E. W. Moore, P. M. Coly, G. W. Pinkarts, Shadrack Jones, Richard Govans, Michael Brown, P. Peeden and R. Chiso.

The congregation was then dismissed.

Second Session.

At night another large congregation came together to hear Bishop Wayman, who had been announced to preach a sermon to the Society called "The Sons and Daughters of Conference."

The services were commenced by G. M. Cole.

The Bishop read for his text 2d Corinthians, 10th chap., 14th verse: "For the love of Christ constraineth us."

Sixth Day's Session.

Conference met per adjournment—Bishop Wayman in the chair.

Rev. R. H. Parker conducted the religious service.

The journal was read and approved.

Rev. W. D. W. Sobereman, chairman of Committee on Sunday Schools, presented a report on that subject, which was read and adopted.

Rev. J. D. S. Hall, chairman of the Committee on Missions, presented the reports, which was read, received and adopted.

Rev. L. Nickerson, J. S. Beyer, of the Methodist Episcopal Church, and Rev. Mr. Durant, of the Episcopal Church, were introduced to the Conference.

The Secretaries of the Conference were instructed to publish one thousand copies of the Annual Minutes.

The Conference Book Steward made his report, which was read and referred to the Auditing Committee.

The Conference then adjourned, after Benediction by Rev. Mr. Durant, of the Episcopal Church.

Afternoon Session.

In the afternoon subsequent to the Bute Street Church, Norfolk, which was filled to its utmost capacity, to witness the ordination.

The services were commenced by singing "Jesus, the name high over all."

Bishop Wayman preached the sermon "Now, brethren, I commend you to God and the word of His grace"—Acts, 20th chap., 32d verse.

After which Thomas M. Cole, W. B. Derrick, and Robert Armsted were ordained Elders.

Seventh Day.

Conference met per adjournment, Bishop Wayman in the chair.

Religious services were conducted by Rev. J. E. W. Moore.

Several Committees reported.

A vote of thanks was returned to the people of Portsmouth and Norfolk for the manner in which they entertained the members of the Conference.

The Bishop then addressed the Conference and read out the appointments.

Appointments.

Norfolk District—J. D. S. Hall, P. E. Norfolk Station, Jas. D. S. Hall; Norfolk Circuit, John B. Lewis; City Mission, T. Mc Coy; Hampton, J. E. Morris; Eastville, to be supplied; Accomack, W. F. Williams; Pongaleague, Thomas M. Cole.

Portsmouth District—W. W. Sobereman, P. E. Portsmouth Station, W. D. W. Sobereman; Portsmouth Circuit, C. L. Dalcy; Portsmouth Mission, to be supplied; Smithfield, R. H. Parker; Suffolk, Richard Govans.

Richmond District—Tacklin Strange, P. E. Richmond City, J. Strange, and R. Davis; Mecklinsburg, L. W. Lee; Farmsville, Peter Shepherd; Pittsylvania and Danville, Philip M. Coly; Charlotte Court House, John H. Reddie; Petersburg, to be supplied; Fredericksburg, to be supplied; Manchester, Matthew Mitchell. Richard Marshall, Agent for the Union Bethal Church, in Richmond, Va.

Staunton District—W. B. Derrick, P. E. Staunton Station—W. B. Derrick. Greenville—Geo Williams. Mint's Spring—To be supplied. Waynesboro—To be supplied Middleway—To be supplied.

Winchester District—J. Wesley Diggs, P. E. Winchester Station, J. W. Diggs; Brucetown, to be supplied; Middleway, Robert Armsted; Charlestown, to be supplied; Harper's Ferry, to be supplied; Alexandria to be supplied.

Salem District—Isaac J. Hill, P. E. Salem Station, I. J. Hill; Cave Spring, J. E. W. Moore; Rocky Mount, G. W. Pinkart; Dove Hill, to be supplied.

Wetherill District—John H. Oller, P. E Wetherill Station, J. H Oller; Wake Forest, R. J. Gassaway; Blackwhig Station, Aaron Pindell; Fremont Grove, Shadrack Jones; Stony Creek, to be supplied. J. H. A. Johnson, transferred to Baltimore Conference.

Attention.

Brethren composing the Ohio Annual Conference—I have been authorized by Bishop Payne to notify you, and all whom it may concern, that our Conference will meet on the 4th of May, instead of the 23d of April as laid down in the Minutes.

JOHN A. WARES, Sec.

April 1st, 1870.

P. S.—Our dear Bishop is now in Washington, pressing the claims of Wilberforce. Let us pray that his efforts will be successful.

For the Christian Recorder.

CHEMISTRY.

There are sixty-four elements now known in Chemistry, which are divided into metallic and non-metallic elements. Of these thirty-nine are of practical importance and sixteen elements are conversed in the chemical changes taking place in life. The fifteen non-metallic elements are Oxygen, Hydrogen, Nitrogen, Carbon, Boron, Silicon, Sulphur, Selenium, Tellurium, Phosphorus, Arsanic, Fluorine, Chlorine, Bromine, and Iodine.

The metallic elements are forty-nine in number, as follows: Gold, Silver, Copper, Iron, Lead Zinc, Mercury, Platinum, Palladium, Antimony, Bathalum, Osmium, Iridium, Bismuth, Tin, Thallium, Titanium, Tantalum, Molybdanum, Tungsten, Vanadium, Uranium, Cerium, Erbium, Terbium, Corium, Lanthanum, Didymium, Niobium, Cesium, Rubidium, Potassium, Sodium, Lithium, Barium, Strontium, and Calcium.

These elements may be found in the air, in vegetable and animal substances, as they also form food and minerals; but in order to study the nature of the various substances, or the composition of the various parts of any vegetable, animal or mineral substances, we will find that there are two distinct branches, viz: Organic and Inorganic Chemistry. Indeed Chemistry may be considered to possess an unlimited number of scientific departments for study and useful application, to nearly every variety of human industry and human existence. This science is intimately connected with the very life of man. Almost all kinds of cooking depend on Chemical principles; as also the preparation of medicines, detection of poisons, the mechanical and manufacturing arts, the invention of the steam engine, and the electric telegraph, are owing to an application of Chemical principles. So far as human life, and in fact all life, whether animal or vegetable life, Chemistry teaches that if we desire to promote and maintain a healthy existence we must pay special attention to cleanliness and ventilation of our houses and persons; also to so arrange our dwelling places, &c. so that wa shall breathe continually pure air.

Chemistry from the fact that it describes and teaches the properties of the different particles of which all kinds of matter are composed, and the laws which regulate their union and separation from each other, and its principles which may receive universal application, may indeed be called a grand science.

J. B.

For the Christian Recorder.

LETTER FROM LOUISVILLE, KY.

Rev. Tanner, "The Child's Recorder" for February has been received, and as was expected is full of good reading for both old and young. The interest felt in our Sabbath School has greatly increased by its introduction; and we think that before the end of this year, we will need at least 300 copies. All that have seen the papers—both white and colored—agree in pronouncing it "excellent."

A day or two ago your correspondent was honored with a visit from Rev. E. H. Fairchild, President of Herea College. The institution, he informs me, is doing well—having nearly 300 students, two-thirds of whom are colored.

As is generally known, Mr. Fairchild was for many years connected with Oberlin College, and so one of the best educators of the day. The friends of Berea did a good thing in securing his services, and it is safe to predict that, under his wise management, the institution will soon take its place alongside the best colleges in the West.

The Kentucky colored Conference of the M E Church, North, met in this city a short time since, and in company with Elder Young we paid a visit thereto. Bishop Thomson presided, and of course, nearly all the business was conducted by white men. We were a *tolerably* close observer while there, and with no intention of reflecting on our brethren truth requires us to say, that we left seriously revolving in our mind this proposition: *If, as some say, Conferences presided over by white men afford better facilities for the elevation of colored Methodist preachers than do those presided over by colored men, the fact requires a more striking proof than that furnished by the Kentucky Colored Conference of the Methodist Episcopal Church, North*

Louisville, Ky., March 17. R.

AN ADDRESS BY BISHOP CAMPBELL

To the Ministers and Members of the African Methodist Episcopal Church.

First Episcopal District, consisting of the Philadelphia, New York and New England Conferences

Dear Brethren:—It is always right and proper that man should praise the Lord for His goodness and for His wonderful works to the children of men. It is particularly the right, privilege and duty of those who fear the Lord to engage in that laudable enterprise and for that thanking, feeling and acting, we have the encouragements of the word of the Lord in the Jubilarch of the Scriptures who commanded the keeping of these kinds of festivals in the religious economy of the Israelites, namely, 1st. Those formerly connected with the institution of the Sabbath. 2d. The great historical festivals, and, 3d, The great Day of Atonement.

The great Jehovah appointed the keeping of this weekly Sabbath "The Feast of Trumpets. The Sabbatical Year; and, The Year of Jubilee. He appointed great Commemorative Feasts. These were the Passover, The Feast of Pentecost, and, The Feast of Tabernacles. Then He commanded them to keep annually a Holy Day, called The Day of Atonement. All these days and feasts which we have named, were ordained and kept by the expressed command of God, from

THE CHRISTIAN RECORDER

is published every Saturday on behalf of the

AFRICAN METHODIST EPISCOPAL CHURCH,

BY

REV. A. L. STANFORD,

Assistant Book Steward,

No. 631 Pine Street, Philadelphia.

Letters—All letters and matters pertaining to the Book Concern, subscribers, sale of papers and all matters relating to it as a business, must, to insure, be directed to Rev. A. L. Stanford, No. 631 Pine St., Philadelphia, and all letters intended for the Editor must be directed to him at the same place, or they will be liable to be delayed.

All letters pertaining to patents must not under any circumstances be addressed to the Philadelphia Post Office.

Communications intended for insertion should be written plainly on one side of paper, and directed to the editor, 9 T Tanner.

An additional sum of twenty-five cents will be charged for every three months that the subscription is not paid, or, $1.00 at the end of the year.

No papers are to be sent until a written order is received to discontinue them, and all arrearages paid as required by law.

Persons who do not wish to be considered as receiving the paper discontinued must pay all arrearages, and give notice to the Publishing Agent, or he will not send it more, and collect the whole amount, whether it is taken from the Post Office or not.

TERMS:

Two Dollars per annum, strictly in advance.

Clergymen $1.75.

RATES:

Advertisements not to conflict with the character of the paper, to a limited extent, will be inserted at the following rates:

One square (ten lines space) one month	$0 50
One square (ten lines space) two months	0 90
One square (ten lines space) three months	1 25
One square (ten lines space) six months	2 00
One square (ten lines space) one year	3 50
Two squares (ten lines space) one year	6 00

Ten lines nerve nonpareil space.

The Christian Recorder.

Philadelphia, Saturday April 9, 1870.

BRIEF EDITORIALS.

☞ We clip the following from the *Wilmington Star*, N C. One next Congress is destined to have more than one colored Representative, and should we drop in one of these days, and look *down* (for we intend to be above him), open the genial features of our young friend, J. P. Sampson, Esq., however much we respect him, we will not feel like bidding him, "Come up here," and sit with us. It will be a duty, as well as a pleasure, untainted by selfishness, to keep him down on the floor:

"A Colored Candidate for Congress.—There is a strong probability of a lively fight in this Congressional District at the next election, unless King Cau can interpose and conciliate rival interests. We are informed that quite a number of colored men of prominence in the Republican party, in this city, have been holding meetings for three weeks past, and considering the propriety of nominating one of their own race—John P. Sampson—for Congress. No definite was made, we are told, at the last conference of these who are registering this movement, but the impression of our informant is that the candidacy of Sampson is a fixed fact. Action has only been postponed for a brief season, and within a short time, we are assured, that the competitor of Hon. O. H. Dockery, for the nomination, will be publicly named.

"The will be a radical change in the complexion of things, but as it is a Republican family matter, we must wait and see the fun when the wool pulling and fleecing begins."

☞ The Editor has special reason to thank the Louisiana Conference for the following kindly notice. "A word (timely) spoken is like apples of gold in pitchers of silver."

"Pre-eminently should this duty be attended to; and to the Organ of our Church, the *Christian Recorder*, should our attention be turned. Truly can we say of its editor, Rev. B. T. Tanner, that the right men is in the right place, and the '*Recorder*,' under his immediate supervision, cannot but be a complete success."

☞ The editor of the *Episcopal Methodist* speaks thus of Senator Revels' speech:

"There was in the speech no individuality and no self-responsibility, but a double blacking of Mr. Sumner's political boots, such as no aspiring negro should ever have condescended to. If Bullock cannot do better than this, in the way of composition, he ought to turn Revels over to Fred. Douglas. There is a negro now in the Virginia State Senate, by the name of Bland, who far surpasses Bullock in preparing a speech, and Revels in delivering it."

In the eye of that editor, it is a "light thing" to make a bit, even if one does trample upon the command, "Thou shelt not bear false witness against thy neighbor."

☞ Politicians are amusing themselves, some of them at least, with the question, Will many of the colored people vote the Democratic ticket? From our observation, and we are not sure but that it is as good a point as occupied by any other one pair of eyes, we reply: *The same class among us will vote the Democratic ticket, that votes it among the whites.* Who are the white Democratic voters of the country? All know that they are the liquor drinkers and liquor sellers, gamblers and policy dealers, Plug Uglies and Dead Rabbits, of every kind. These same class, *if* found among us, will vote that same devilish Democratic ticket. Thank God, they form but a small minority among us; but even from these, not a few votes will go with the Republican party. The following explains itself. His voice is the voice of 8-9ths of the 900,000 colored voters:

CARD FROM MAJOR IRA S. CLIFF.

To the Editor of The Post—Sir: You will be kind enough to contradict a statement made in the *Sunday Morning Times*, of the 27th instant, under the head of "Political Pretender," mentioning the name of Major Ira D. Cliff in connection with Democratic aspirants for political favor.

Without any violent assertion of my natural vanity, I can really imagine that the eyes of mankind are looking forward to the political career of my race, and there may be some who amuse themselves with forming conjectures concerning it. For my own part, I will not allow myself to be imprisoned in foreign every conceit in which I have been raised, to a linguistic every hope with which I have been flattered, and retire to the "howling" wilderness for a habitation, and all for a mess of liberty.

The Republican party has nothing to fear from any of the great subjects of the day's politics, whose sense is engulf every other. I do here assert that I shall never cease to contend for the universality and nobility of the principles of liberty, and the inalienable rights and dependencies throughout our sea girt domains.

Yours respectfully,

Ira D. Clare,

Major First Regimental Reserve Regiment.

THE XVth AMENDMENT.

The work is done at last. The Ratification of the XVth Amendment by three-fourths of the States, has been officially announced, and the glorious structure of our government is complete. Four score years and more were required, but the spirit at work in the hearts of the people never faltered nor faleted. One amendment after another was attached to the grand old instrument, until they count up fifteen, and truly may we say, that the best wine was kept for the last. Heretofore, indeed, Amerion is the land of the free, beneeforth, the home of the brave. Our starry flag, indeed and in truth, is emblematic of liberty. Not the liberty of the French revolution, which indeed was anarchy. Not the liberty which the General of that revolution promised to Italy, which was but a shadow. But liberty in its highest, truest and best sense. Liberty undue law. *Libertas sub lege*, speaks the nation's cofe, and let the nation's heart echo back the glorious sound.

A grand *Te Deum* goes up from our heart, All that is within feels like praising the Lord. With Miriam can we sing, "The Lord is a man of war, and Ho hath triemph-ed gloriously."

Henceforth have the poor of the land an equal chance. Henceforth may they aspire to something in life. Rejoice ye parents of all the colored children in the land, for your boys and girls have a future. Shout, ye young ones, for ye may be men and women. And let the whole land be joyful; for this XVth Amendment, grounded in righteonsness, is the harbinger of peace and prosperity—such peace and such prosperity as has never rested upon the land.

EDITORIAL CORRESPONDENCE.

Meadville. We arrived in this beautiful inland city on Friday, March 24. By reason of official duties, the Pastor, Rev. Wm H. Brown, was absent. However, we were not left comfortless, for he had made ample provision for our comfort. We were conducted to the residence of Mrs Elizabeth Butler, the pastor's mother-in-law, where we found all things ready.

The Church. Meadville has but our one church. This is true of multitudes of western towns and cities. Adrian M. E. Methodism in the West leads the way. We find the church here nicely located, and altogether a handsome structure. By the energy of the pastor, the faithfulness of each one as Bros Henderson and Scott, and the liberality of the people, it is now in a high pafi for. It is illuminated with gas, has a sweet sounding Melodeon, and flue board walks leading to it. It is now fully prepared to call into the Lord's banquet all the starving sinners of that vast region. It ought to occupy such a post of honor as

Schools. A few years ago *all* the children of the little city went to the same school, but under Democratic influences, the poor little colored children were pushed out and huddled together, as so many Ezekiel hopers. We have spoken of Democratic influence, we merely ask, Will Republican influence reinstate these children to their proper place? This is the next fight, if indeed it is to be one. We want no *colored schools*. What would the people do, if all the little Irish children were collected and huddled together? The Government should not only provide *common* schools, but insist that all American boys attend them. Our country must be made homogeneous. Nowhoos for race or sect ought to be tolerated, much less provided for. Let the nation be the instructor of all her children. *Remember President Grant's Message.*

Meadville has two Colleges—a Methodist and a Unitarian. We visited the latter. The former was a long ways off, and snow and mud were plentiful. At the Unitarian College we found two young colored men studying—both of them prospective preachers in our Church. We opine that they will have a fine time to rekindle the old Methodist fire upon the altar.

We heard the scholarly President, Livermore, deliver a lecture on the Prophets of the Restoration. We noticed two features. Noyes' translation was preferred to the Common Version, dear to every Protestant heart. The prophesied "*Desire*" of the nations was coolly declared to be no desire at all; but only "goodly things," in the way of silver and gold, which was to be brought to the third *Temple*; for the good President declared for *three* Temples. We have only to state, that the general impression made by history, perfectly harmonizes with the Scripture, that the "glory" of the latter house was not to be compared to the former, or Solomonic edifice. The Unitarian college contained but eight pupils, six white and two colored, all of whom, we believe, are on the *charity list*. The wonder is, that they have not as many more.

There are no colored students to the Methodist college. Will *Zion's Herald* tell us the number of colored students in the college of the M. E. Church, situated north of the old Mason and Dixon's line? Having a colored membership of over a hundred thousand, one would think she would have a goodly number. With but a handful of people, the Presbyterians are educating scores of colored ministers. We warn our dear M. E. friends, not to be like the Jews, and sing, "We have Abraham to our father," or rather, "We have the Negroes for our inheritence." If they fail to educate their colored ministers, that Presbyterian handful will shortly "shake like Lebanon."

Betenough. Pleased with Meadville and its dear people, especially with our kind hostess, we slid off on the iron rail, and now find ourselves at home.

THE REVIVAL AT BETHEL, PHILADELPHIA.

The work of grace continues to go on in the mother church. The number already received will count up to two hundred and fifty; and yet are the mourners' seats crowded. The oldest members say, the like was never before seen, even upon the old battle ground. We confess, that we have never seen the like. On any week day evening, from fifteen hundred to two thousand souls can be seen! Of all ages. Of all colors. Of all cultures. Each has contributed his tear of penitence, which has gone to swell the mighty river of love. Conference is approaching, nor are there any signs of cessation of the showers of grace to be seen. No rainbow appears. The clouds are still heavy with the cleansing waters.

We presume to leader a word of advice to these scores of converts. Bethel is already crowded. Her standing membership is full twelve hundred—a very Regiment in the Lord's Army. The strength, if not the life of Bethel, is in her concerts, depends upon WORK. The cession of so many falling away is, they don't work. Life—to not even the life of God in the soul, cannot be perpetuated without work. Work is God's universal law. Nor can it be reversed. If we can work not, neither shall we eat.

There is but little room for these "converts" to work in Bethel. Her working company is already too large. There is scarcely room for another soul. The Regiment is full. *Organize another!* This is our suggestion. Let these three hundred converts, *led on by fifty or a hundred volunteers*, from the old mother, organize a new church. Buy some neat, handsome structure, and the moral sinews and muscles it will give you, in working order, will do you good. And in gratitude to the captain, whom the Lord selected to lead you out of Egypt, call your new church, "*Williams' Chapel.*" Such a course as this, will be instrumental in saving the vast majority of these converts. Will it be done?

EXTRAVAGANCE.

Riches, or at least comfortable circumstances, are the result, not of what is made, but of what is earned. He will get rich the soonest who spends the most, of the income what it may. The German who works for ten dollars a month, gets rich sooner than the colored man, who works for fifty. And how? Surely fifty is more than ten! But as we have said, the ratio of getting rich is not in proportion, but in amount. But, rather in proportion to what is saved. Neither the German nor the Negro get rich from what they make, be it ten dollars, fifty dollars or a hundred dollars. *Riches flow from savings.* Write that down. The German gets rich because he saves; as a rule, the colored man keeps poor, because he spends. We are proverbially an extravagant people. With us a penny has no value. Nor do we esteem a dollar. We do not say that we are more extravagant than native born whites; but we are too poor to be as extravagant as they are. Our only hope is for us to husband our earnings. Retrench must be the word. Our National Savings Banks must be the keeper of a part of our earnings. We must save something. We must stop buying everything we see. Saleshops in the cars understand us well. They would sooner have a car load of poor colored people, than one crowded with rich Rothschilds. They know where sales are to be made. As a people we work, as a people we make money, now let us save.

STAND STILL, OR STICK.

The Lord told Israel to *Stand still*, that is, Don't run away from Pharaoh. Charles Sumner telegraphed from the Senate Chamber to the harrangued Stanton, *Stick*, that is, Don't run from Andy Johnson. Every man should hear "*Stand still*," sounding from the glorious heavens above him—should hear the word, "*Stick*," ringing all around him. Stand at the post of duty. Stick to the work assigned. The noble Capt. Williams, of the *Oneida*, would rather go down with his ship, than leave his post. One of his fleetenents who had breathed in his own spirit, when called upon to leave his ship, replied, "No sir, I won't." He had been ordered here, and cannot go until relieved." Brave words, which only a brave soul could utter. There is something sublime in devotion to duty—not duty under a bright, shining sun; but duty, amidst thunder and clouds and fire. The sublimest battle of the war, was the one Joe Hooker fought among the clouds.

Whosoever finds himself at his post, and recognizes *Duty*, let him, in the words of the Lord, *Stand still*; or in those of Charles Sumner, *Stick*. Clouds are but transcient. Sunshine only is immortal; its immortality may be hidden in cloudy darkness, such as may be felt, yet it will appear. Stand still! Stick! Be not forred away: more all be not drowned working hand, in surrender. He who stands to duty will find his colonds disappear a-oner than he expected. "Be firm! Stand to your Post! Quit you like a man!" are advisory words, and they are pertinent to all who are standing at the post of duty.

☞ Bishop Nearey, of Canada, will preach in Bethel church, Sixth street, Sabbath morning, 10th instant, at 10½ o'clock, A. M.

A. M. E. CHURCH NEWS.

Rev. Bro. Strickland writes from Savannah, Ga :—"We have had a good time since Conference. We have taken in fifty members. We collected over two hundred dollars on the new church. They have resumed work. Our Sabbath School is soon to give a grand Concert for the church."

Washington, D. C., March 10, 1870.

Rev. H. Sands, the venerable presiding elder of the African Methodist Church, in this city and the Cape Fear District, preached his great and eloquent sermon at the Red Cross street Methodist church last Sunday night, to a concourse of more than two thousand people. The discourse was sublime, sound and grand, wholly original and Sectonian in character. The minister has been very successful during the past year more than 900 pessons have been added to the church.

J. P. SAMPSON.

Toledo, O., March 14, 1870.

Mr. Editor—We have just closed our protracted meeting, which has been held for several weeks, with good success. Thirty souls have embraced saving faith in Christ, and forty accessions to the church, as the result of these meetings. The church retires from their continued engagement to the enjoyment of right hand fellowship against the Devil and his host, to their several classes, in good order, alive and joyous over the victories won, and blessings received. We feel now that we have a living army in Toledo, and which in a few years is destined to be a host.

The *Child's Recorder* is highly prized by our little ones, and even the adults are anxious for one to read. We have received the February No.; we hope the March No. will soon make its appearance.

R. A. JOHNSON.

Williamsport, March 22, 1870.

Dear Editor—I take pen in hand to give you and the Church some information in regard to my work on my Circuit, temporal and spiritual. I arrived in Williamsport on the 24th of June, and found the congregation worshiping in a private house, and it was in a very dispirited condition. Finding things in the condition, we purposed building a house for God. The people said we have no money, nor lot to build on. I said, if we will trust God, and the church agree to the proposition I make, we will go with the work. They agreed. We moved forward, under God, and raised two hundred dollars in three weeks, and purchased the lot; a little work for foundation was laid. On the day we laid the cornerstone, we collected two hundred dollars in the new subscription list. All then came forward and offered to build the house for sixteen hundred and seventy-five dollars. He went to work, according to agreement, and it was finished and hesitfully furnished, and was dedicated to God by Bishop Campbell on the 23d, at which time we collected one hundred and twenty-five dollars. God be praised for His unspeakable goodness in this part of the mor-

al vineyard. Since we have entered our new house, God has sent it to pour out His blessing upon us in converting twenty souls, in our protracted effort, and they have joined the church, and others are crying for mercy. God be praised.

Your brother in Christ,

C. Woodyard.

Rev. W H Smith writes from Cumberland:—Mr. Editor:—I give you a brief statement of the work here. I found the church and parsying ground and school house mortgaged. We have paid off the debt and got the church in good order. I found a membership of thirty-eight when I went there. We have collected and paid on the mortgage and for repairs, two hundred and forty eight dollars, and I am now glad to say, the church is free from all debt and the membership numbers fifty-two in Cumberland.

At Frostburg I found a small church, with no seats—the membership numbered fifteen. We have seated the church at the cost of one hundred dollars, which is all paid. We have had a great revival there. The membership now is twenty-five. The Bishop called on me once, and the people hailed him with joy. We had a hard time this year, but the Lord hath poured out His blessings upon us, and now we are in a prosperous condition. Pray for us.

For the Christian Recorder.

LETTER FROM NEW ORLEANS.

Mr. Editor: Permit me dear sir, through the columns of the "Christian Recorder," to drop a word here and there. Since my last communication, the Mardi Gras Week has passed over, the glorious Spring time is come, the swallow returns to its nest; the budding of the trees are seen again, the green meadows are decked forth in their purple violets, the school boy is off with his books in hand, the teacher at his desk, the farmer at his plough, the locomotive whistles are heard, awakening the sleeping insects that slept during the dead of winter; by nature's swift and unseen working hand, men discover, though the hill of science has described in the most lively and impressive manner, the difficulties and dangers which attend those who are engaged in the ordinone task; therefore, the present to rupt ed state of things, politically and religiously, so to speak, in some points of our southern country, demands our consideration. While travelling in the glorious portions of Louisiana, Mississippi and Alabama, our attention is often called to witness some of the most horrible cases of suffering humanity among the two races of mankind, viz, the Caucasian and the Negro. The question may be asked, why is this the case? Is the fault in the wisdom of Him, who is the Creator of all things? The answer is no! then we fancy in our imaginary view of the present aspect of things, that the fault is in the creature, and not in the Creator. What then is wanting? Are we not a land where large dollars on the new church. They have resumed work. Our Sabbath School is soon to give a grand Concert for the church."

Washington, D. C., March 10, 1870.

Rev. H. Sands, the venerable presiding elder of the African Methodist Church, in this city and the Cape Fear District, preached his great and eloquent sermon at the Red Cross street Methodist church last Sunday night, to a concourse of more than two thousand people. The discourse was sublime, sound and grand, wholly original and Sectonian in character. The minister has been very successful during the past year more than 900 pessons have been added to the church.

J. P. SAMPSON.

Toledo, O., March 14, 1870.

Mr. Editor—We have just closed our protracted meeting, which has been held for several weeks, with good success. Thirty souls have embraced saving faith in Christ, and forty accessions to the church, as the result of these meetings. The church retires from their continued engagement to the enjoyment of right hand fellowship against the Devil and his host, to their several classes, in good order, alive and joyous over the victories won, and blessings received. We feel now that we have a living army in Toledo, and which in a few years is destined to be a host.

The *Child's Recorder* is highly prized by our little ones, and even the adults are anxious for one to read. We have received the February No.; we hope the March No. will soon make its appearance.

R. A. JOHNSON.

Williamsport, March 22, 1870.

Dear Editor—I take pen in hand to give you and the Church some information in regard to my work on my Circuit, temporal and spiritual. I arrived in Williamsport on the 24th of June, and found the congregation worshiping in a private house, and it was in a very dispirited condition. Finding things in the condition, we purposed building a house for God. The people said we have no money, nor lot to build on. I said, if we will trust God, and the church agree to the proposition I make, we will go with the work. They agreed. We moved forward, under God, and raised two hundred dollars in three weeks, and purchased the lot; a little work for foundation was laid. On the day we laid the cornerstone, we collected two hundred dollars in the new subscription list. All then came forward and offered to build the house for sixteen hundred and seventy-five dollars. He went to work, according to agreement, and it was finished and hesitfully furnished, and was dedicated to God by Bishop Campbell on the 23d, at which time we collected one hundred and twenty-five dollars. God be praised for His unspeakable goodness in this part of the mor-

and His quickening Spirit shall never depart from her.

"Judge not the Lord by feeble sense,
But trust Him for His grace.
Behind a frowning providence
He hides a smiling face."

Undoubtedly illustrations and proofs might be carried to a much greater extent, but probably enough has been said. By the way I pass through Mobile on the Alabama and Chattanooga Railroad, stopping for several days. This city is well built, mostly of frame buildings, the streets are wide and sandy, inhabitants short forty thousand. Large wholesale and retail stores. Most anything of the productions of the vegetable world that is called for, can be had at any price; except riding in a Royal street horse car if a colored lady or gentleman should get in one, the conductor or driver, roughly orders you out. Calling on the Hev. Jacob P. Dozier, Presiding Elder of the Mobile District, of the Alabama Conference, of the A. M. E. Church. This divine, has a fine edifice which he pronounced to be ready in about two months for dedication.

We are glad to see the progress that brother Conard has made since the laying of the corner stone, during the last session of the Annual Conference of the A M E Church in the city of Mobile. However, it seems to be somewhat discouraged, because some of his opposers are retoking him. Remember they did it unto Christ Himself. So bold on, brother, until the storm passes over. The work in Selma, Alabama, is very standing still. Rev. Henry Stubbs spent a time with his District elders. Brethren you must agree, for the wheels of Zion must stop. Taking the train on the Mobile and Ohio Railroad, passing through the great Valley of the Mississippi, on this road, are large numbers of small towns, and farm residences. The appreverance of the Valley is remarkable, the fields of cotton are seen for miles. The cold plantation houses are seen in the distance. Everything presents the same appearance as it did in the days of slavery, with one exception; and that is the bull whip, is at rest. The slave market is no more.

Behold the happy freed man, following his daily avocation, while he whistles at her wheel, the little ones off to the village school. At are he returns home; after supper he gets his Bible and with his family, reading and singing the praises of the God of Abraham, Isaac and Jacob.

At the head of this road is situated that memorable little town, Corinth, Mississippi; now forming a junction of railroad connection, branching off to four different points. The place like the fields of help is ripening, as I am informed by its citizens. All kinds of depredations are committed; the locks of the plare are now of no use, for every family is a stranger thing for the Southern States. Such is the case in the remote parts of the State. Many a person is unemployed, and it is all right, because he is a poor missionary preacher or school teacher, and a Methodist.

I shall not attempt to give a full history of things that I often witness, but pass on to the good part of my journey.

Arrived at Tuscumbia and Florence, Alabama. These are two enterprising towns; the former is quite a manufacturing and diversified land; the surrounding country, consists of rich soil for cotton growing, and having a railroad connection at the Tennessee river, is situated on the banks of the Tennessee river, that is the portion of the river, that passes through the State of Alabama. Now, for the next little town, has a beautiful appearance, at the approaching of it, by the way of the river, and it does not belie its appearance, for a thing that attracts the eye, is the old tower upon the court house, showing the face of the old town clock.

On my arrival I was met by Rev. Wm. W. Handy, pastor in charge of the A. M. E. church in Florence, a gentleman of no partial will be of great benefit to you, we offer the following liberal terms: To every person sending us $2.00 we will send the CHRISTIAN RECORDER one year and Peters' Musical Monthly six months; and for every Club Subscribers, with $10.00 for the same, we will furnish each with the paper one year and Peters' Musical Monthly six months. Now is a little money say one may supply himself with the choicest pieces of music which are suitable for the parlor, school or church, and at a great deal cheaper than he can in any other way.

VI. PREMIUM.

THE NEGRO'S ORIGIN, BY B. T. TANNER.

To any person sending us one Cash Subscriber, with the money, $2, for the same, we will give them one and valuable work. It is Mutum in parvo.

VII. PREMIUM.

CASH COMMISSIONS.

Those canvassers who prefer a Cash Commission and small themselves of it by complying with the following terms, which are reasonable and liberal.

To every person at present receiving the CHRISTIAN RECORDER who will send us the names of five new Cash Subscribers for the year 1870 with the money, $10, for the same, we will send the six papers free for one year and will give him $1 in cash for every additional five new Cash Subscribers he will send us.

The way is now open for every one that will, to receive a valuable premium or reward and at the same time extend the circulation of the CHRISTIAN RECORDER. Remember all new subscriptions for 1870 will receive the paper free the remaining weeks of 1869. Now who will send in the names and money as fast as obtained, at least every week, in order that the same may be entered on our books and receive credit for the same promptly. Those who send on each commission will please state in your letters "On Cash Account" and thus save notice for other Premiums will please state which Premiums are desired.

☞ All subscriptions payable in advance.

☞ Premiums will be forwarded as soon as earned, and no money is received as our office.

☞ Be sure in writing to us, to give the name of subscribers, Post Office, County and State.

☞ Send money in draft, check, registered letter or Post Office money order. The latter we consider to be the best way. You will pay the expense of sending the Order out of our funds, and send balance to

A. L. STANFORD, Publisher of the
"Christian Recorder," Box 2978.
Philadelphia, Pa.

5000

NEW CASH SUBSCRIBERS WANTED

FOR THE

Christian Recorder.

THE CANVASS OPENED,

GREAT INDUCEMENTS

OFFERED TO CANVASSERS

FOR THE YEAR 1870,

A FREE PAPER

FOR THE

REMAINDER OF THIS YEAR, (1869) TO ALL NEW CASH SUBSCRIBERS FOR NEXT YEAR

(1870.)

The annexed list of premiums we offer on liberal terms, which are reasonable in the history of the CHRISTIAN RECORDER, to all who will engage in the work of extending the circulation of the paper.

I. PREMIUM.

OUR NEW HYMN BOOKS GIVEN AWAY.

To every person sending us the names of three Cash Subscribers for the year 1870 with the money, $6, for the same, we will send the six papers free and the same we will give a copy of the new and beautiful edition of the A. M. E. Hymn Book, just published in Nashville, Tennessee. For five Cash Subscribers with the money, $10, we will give a copy of our fine Hymn Book, which is a very beautiful gift edge: and for six Cash Subscribers, who $12 for the same, we will give a copy of our superb Bible, the Bible is elegant embossed, morocco binding, with gilt edges and clasps imitating gold.

II. PREMIUM.

TANNER'S APOLOGY FOR AFRICAN METHODISM.

A good size volume containing over 460 pages, printed on white paper, with large clear type, in beautiful, well finished and substantial cloth binding. A copy of which should be in every Christian family; and here is a rare opportunity to obtain it, which was never before offered, and perhaps never will be again on terms so liberal, for the book in gaining higher repute.

The Publisher of the CHRISTIAN RECORDER having effected an arrangement with Rev. B. T. Tanner, the Author and publisher of this valuable work, he is now resolved to offer it as a premium to Canvassers for Subscribers to the CHRISTIAN RECORDER, and we confidently expect the liberal offer is meet with the approval of the people, as every Minister, Sabbath School superintendent, Sunday School Teacher and Bible Class Scholar of the A. M. E. Church should have it.

To every person who will send us the names of five Cash Subscribers for the year 1870, with the money, $10, for the same we will give a copy of "Tanner's Apology for African Methodism."

IV. PREMIUM.

FLETCHEN'S COMPLETE WORKS.

A work for Biblical Students of all denominations, and no African Methodist Episcopal Clergyman should be without it. The work is subscribed for and eagerly bound in four large volumes of beautiful leather binding. Price per volume $2.50, and the entire work in full worth $10. We have only ten copies of the work on hand, and when these are gone, no more. Any person applying for the work, by being the first that will send us the names of 25 Cash Subscribers for the year 1870, with the money, $50, for the same we will give Fletcher's Works Complete in four volumes. Also we have by all our agents only ten copies, each containing four volumes, to give as premiums to the two next best workers in the field, subscribers for the CHRISTIAN RECORDER.

V. PREMIUM.

PETERS' MUSICAL MONTHLY.

To our musical friends: Having made arrangement with the Publisher of Peters' Musical Monthly, believing that the excellent character of so valuable a

Life Insurance

LIVERPOOL AND LONDON

AND

GLOBE INSURANCE CO.,

Office No. 6 Merchants Exchange.

CAPITAL AND ASSETS, - - - $17,000,000.

Insurance for any amount placed in the above or other good Companies by

WILLIAM SCOTT,

919 South 9th St., Philadelphia

TARRANT'S SELTZER APERIENT.

The Herman Telegraph. The nerves are telegraphic lines running from the brain to every part of the body. When any of the system is disordered the whole nervous organization is painfully disturbed by the least irregularity. TARRANT'S APERIENT works wonders in cases of nervous debility arising from dyspepsia, by restoring the stomach to its natural condition, and keeping the bowels free.

SOLD BY ALL DRUGGISTS.

Feb. 26—6w J

Mrs. S. A. ALLEN'S

BEAUTIFUL HAIR.

Nature's Crown.

You Must Cultivate It

GRAY HAIR

Is a certain indication

of decay at the roots.

Hence Arise, Empress Change.

A REAL HAIR RESTORER AND COLORING Combined in One Bottle.

MRS. S. A. ALLEN'S HAIR RESTORER

Will Restore Gray Hair to its Natural Life, Color and Beauty.

It is a most delightful Hair Dressing.

It will produce luxuriant growth.

FALLING HAIR is immediately arrested.

Mrs S A ALLEN'S WORLD'S HAIR BALSAM another preparation for the Hair; Cleanses and Beautifies it, removes Dandruff, Heals all Humors, and by its tonic properties, restores the Hair when Prematurely Lost or Gray. Mrs. S. A. ALLEN'S WORLD'S HAIR BALSAM is not a Dressing and Sight that Forces Premature Gray Hair to its Natural Color. Mrs. S. A. ALLEN'S WORLD'S HAIR BALSAM and Restorer are Identical in their Properties, and Contain the Same Ingredients.

Proprietress S. A. Van Deusen & Co., Wholesale Druggists, 56 Murray St., and 57 Park Place, N. Y.

JONES'

ONE PRICE

CLOTHING HOUSE,

No. 604 Market St.

OUR GARMENTS ARE WELL MADE.

OUR CUTTERS ARE MEN OF TALENT.

BUT ONE PRICE IS ASKED.

Satisfaction Guaranteed or Money Refunded.

GEORGE W. RHEMAN, Proprietor.

No. 604 Market Street, above Sixth

Feb. 12—6w

PHILADELPHIA, WILMINGTON AND BALTIMORE RAILROAD. TIME TABLE.

On and after MONDAY, May 10, 1869,

Trains will leave Depot 9, corner of BROAD Street and Washington Avenue, as follows:

For BALTIMORE at 8, 9, 10 and 11 A. M. (Express) and 12 Noon, and 2, 4, 5, 7 and 11 P. M. Connecting with Delaware Railroad at Wilmington, for Newcastle, Dover, Seaford and Intermediate Stations.

Express Trains at 12 M., 11 P. M. (Sundays excepted) for Baltimore and Washington, connecting at Washington with Express Trains for the South, West and Southwest, and at Baltimore with Express Trains for the North, West and Northwest.

For WILMINGTON, at 8, 9, 10 and 11 A. M., 12 Noon, 2, 4, 5, 7 and 11 P. M. Sundays—8 A. M., 12 Noon and 11 P. M.

For CHESTER, at 8, 9, 10 and 11 A. M., 12 Noon, 2, 4, 5, 7 and 11 P. M. Sundays—8 A. M., 12 Noon and 11 P. M.

For PORT DEPOSIT, at 9 A. M. and 5 P. M.

For PERRYVILLE, at 9 A. M. and 5 P. M.

Passengers for Baltimore Morton and Norfolk will take the 12:00 M. train.

10,000 AGENTS WANTED FOR

RETROSPECTION,

The finest engraving in the world. Agents are meeting with unparalleled success. Address, for circulars, HOWARD & MCKINNEY, 9—6t—Sm. 140 South Third Street, Philadelphia, Pa.

10,000 AGENTS WANTED FOR

WALKS AND HOMES OF JESUS.

BY REV. D. MARCH, D. D., author of

"Night Scenes of the Bible,"

CHRISTMORE & MCKINNEY,

Nov. 27—6t. 140 South Third St., Phila., Pa.

WILLIAM STILL,

COAL DEALER,

1216, 1218 & 1220 Washington ave

☞ We carry best Lehigh and Schuylkill coal at the lowest market prices can readily be put on board. Oct10

For the Christian Recorder.

REV. D. A. STRAKER.

DEAR EDITOR:—We rejoice to learn that our friend, Rev. D. A. Straker, late pastor of St. Mark's (Episcopal) Church of Louisville, has been appointed short-hand reporter in Gen. Howard, of the Freedmen's Bureau Mr. S. is one of the best stenographers in the country, and it is believed that in his new position he will give entire satisfaction.

Not long since there appeared in the Courier Journal of this city an article (written by one Morris of Kansas) bitterly denouncing *as dishonest*, etc., etc., Hon. H. R. Revels, Senator from Mississippi. The editor of the paper above mentioned *of course* believed *every word* of the report, and it is needless to say that it was decidedly comforting to the rebellious generally. Senator Revels needs no defence from us. To be the first colored man elected to a seat in the United States Senate is surely no small honor, and it is contrary to the nature of things that the man gaining this position should escape the denunciation of all those that have more *ambition* than *brains*.

The fact, which, it seems, just now tends to disturb greatly the peace of many persons white and black, is this: *The African Methodist Episcopal Church—that organization which "degrades the negro"*—furnishes the first colored clergyman, Post Master, Lieut. Governor, members of the Legislature, etc., and now sends to the United States Senate one of her ablest ministers in the person of Hiram R. Revels.

R.

For the Christian Recorder.

AN ADDRESS.

MR. TANNER—DEAR SIR:—The children of our Sabbath Schools are more than anxious to have the address of Mrs. Thos. Lincopal Church, I am glad to see you, your bright eyes and smiling faces bespeak the progress of light and liberty—liberty did I say Yes, that precious jewel, Heaven-sent liberty, which has broken loose the chains of more than 4,000,000 of our race. And thanks be to God our Father, that we all today enjoy this precious boon, under the protection of our country's flag. This, children, should inspire you with the hope of becoming good and wise and great. Look for a moment at the change. Retrospect the past and view the present. To-day you crowd the high streets of our town, with imposing processions, which speak in language that cannot be misunderstood. Then here for you children is a banner, and although its texture comes far short of what I designed it should be, yes you must take it, from one who highly appreciates the advantages of the Sabbath School. O, that mighty making power, which has astonished the world with its great and glorious effect. Sabbath School of the African Methodist Church; yes, the Church which first spoke out the common right of man, and the full for liberty of our race. Take it children in the name of the Lord of life and right: and may He crown your efforts of to-day an hundred fold.

The banner was received by the Superintendent amidst deafening cheers, and the gay crowd moved towards the Church.

HENRY M. D. HASE,
Supt. of Sabbath School.
Georgetown, S. C., March 25th, 1870.

HONOR TO WHOM HONOR IS DUE.

MR. EDITOR.—I was requested to meet a surprise party, 619 Pine Street, which I did. On entering the room in which the party were assembled, I saw a committee of ladies as follows: Mrs. T. Lawe, Miss M. Tilton, Miss H. Norris, Miss L. Wilmer, Mrs. R. Tripp, and J. Walters, Esq.

This committee had prepared for me a suit of clergymen's clothes. They were presented by J. Walters, Esq., on behalf of the committee, who informed me, though much opposition was made by some who were said to be my warmest friends, that they had obtained the suit which they take pleasure in presenting. The committee had a number of names of men who said they would help, but they ended with one.

The guests that were assembled were—Mrs. L. Morris, Mr. L. Bennet, Miss S. Tilman, and Miss R. Thomas. These ladies stood by the committee, whose hearts were filled with sympathy. They knew I had been sick all the winter; therefore, they did it from principle, and not to have the praise of man, but look for their reward in heaven. Let me say to the committee, that language fails to express my feelings of gratitude to them, and all who aided them in the good work.

I ask the prayers of the committee, and all who take an interest in my welfare.

I remain your humble servant in Christ,
WM. R. STILES.

"*Dollar Money*" paid at Wylie St. A. M. E. Church, Rev. W. H. Hester, Pastor. One fourth of which ($30) was paid to Rev. B. T. Tanner:

D. Jackson 1.00, B. W. Thomas 1, Jas Smith 1, Sarah Ashurst 1, M. C. Smith 1, John Rogers 1, William Young 1, S. Christian 50, H. Woods 1, Lucinda Washington 1, Robt. Brady 1, Lydia Fleming 50, Wm. Dungey 1, Mr. Jones 50, A. R. Sas 1, Robt. Stevenson 1, Matilda Peterson 50, L. Woodson 50, A. Washington 1, B. L. Smith 1, A. M. Benton 1, Stephen Cox 1, Wm. L. A. Arent 1, Gray P. Cooper 1, Geo. Cooper 1, Jane Lawson 1, Jas. Yates 1, J. E. Russel 1, Mary S. Kassel 1, Jas. H. Johnston 1, Jas. Cary 1, Emma Thompson 1, Wm. S. Johnston 50, Mackson Thomas 1, Miriam Waters 1, Henrietta Dawson 1, Henry Johnston 1, Mr. Jackson 1, Sarah Jocee 75, Hannah Sunk, 75, Nancy Hall 1, Swan Jackson 50, Emeline McCready 1, B. Lewis 1, Lucy Dammell 1, Mary Robinson 75, Theresa Waters 1, Harriet Harris 1, Geo. Wilson 1, Fanny Wilson 1, Rachel Hindraw 1, Scott Dyer 1, Josephine Lutherwood 1, Susan Gaither 1, Harriet Wassey 1, Emanuel Jackson pr 25 50, Margaret Marshall 1, Sarah Allen 1, Maria Avdell 1, Margaret Butler 50, Eliza Kelly 1, Suvenia Hall 50, Martha Sims 50, Mary Ellis 25, Mary Norris 25, Alfred Gibson, jr., 25, Emma Jackson 25, Delphine Bell 50, Matilda Powell 25, Serena Williams 1, Geo. W. Massy 50, Alfred Gibson, Jr. 1, Rebecca Stewart 1, Lucinda Bradford 1, Johns Lewis 1, Susan Shy 1, Georgia Rogan 1, Jemima Woodson 1, Jonathan Innes 1, Caro Nagoire 1, May Ball 25, Maria Williams 50, Priscilla Brown 1, Mary Henderson 50, Martha Simpson 1, Anna Delroy 75, Julia Garret 1, Henry C. Robinson 1, Maria Polson 1, Amelia Titus 50, Lucinda Malia 1, Rebecca Paisey 25, Mary Fox 1, Amelia Graham 1, Matthew Jones 20, Mary Jones 20, Rachel Figart 1, Ienhella Tanner 1, Thos. Garret 1, Catharine Hawkins 1, A. B. Lloyd 75, Catharine Hawkins 1, Anna Addy 50, May V. Smith 1, Geo B Knox 50, Henry A. Brown 1, J. W. Sunk 1, Cora Brown 50, A. J. Billons 1, Rebecca Bell 1, Wm. Dropp 1, Mary Murray 1, Sarah Derry 1, Josephine Johnson 1, Eliza Kelly 1, May William 1, Page Jones 1, Peter Morgan 1, Mary Bankly 1, Saul Golden 1, Z Coleman 50, Andrew Roy, 50, Jas. Gregg 1, Anna Cain, 1, Clement Brown 1, Thomas Bonnet 1, Martha T. Barke 1, John Edwards 25, Martha Owens 25, Eleanor Logan 50, J. A. Miller 50, H. Johnson 1, Amelia Brady 1, Mary J. Martha Jones 1, Emma Thompson 50, Wm. Manly 1, M. A. Wallace 75, Thos. Eastwood 50, Wm. Walker Dowry 25, Julia Cook 1, Georgiana Forman 50, Eliza Cooper 1, Henry Cook, 1.

LANDRETHS' "RARRANT TO GARDEN SEEDS"

CHEAP PAINTING.—

ACKNOWLEDGEMENT.

Rev. Wm. D. W. Schureman, $12.05, on account of books; Do. $23 25 Child's Recorder; do. $31 50; Recorder and Book Concern, $5; Rev. J. L. Walker $5, subs; N. Benshum $5, Child's Recorder; J. Coles $7.50, Child's Recorder, and $5 for books; R. C. Cooper $2, sub; N. H. Turpin $13 44, Recorders; C. Chambers $ 90; J. G. Mcbell $4.50; A. T. Carr $3 25; A. Johnson $ 90; do; H. Tolliver $1 80; A. H. Dixon $16 00; Rev. H. Davis, $3 20.

BOOKS, PAMPHLETS, &C.

ZELL'S POPULAR ENCYCLOPEDIA.—This invaluable publication is pushed rapidly ahead by its Enterprising Publisher. Nothing like anything in absolute worth. Each number gives evidence of the most thorough research and scholarly precision. A Semi-Monthly Part, which costs 50 cents, contains a marvellous amount of information. We commend this work to all of our readers. Address, T. Elwood Zell, Philadelphia.

THE LITTLE CORPORAL for April is received, full of life and vigor as usual; always fresh and bright and original. All the children have this delightful Juvenile Magazine. Only one dollar a year. Published by Alfred L. Sewell & Co, Chicago, Ill.

SURPRISE.

On Tuesday evening, March 29th, an interesting donation visit was made to Charles Gordon, an old member of Bethel A. M. E. church. He being over 75 years of age, having joined the church in 1816. He takes a very active part in church affairs, and his friends for the amount contributed, $34, and presented by Mrs. Sarah Young.

Mrs. S. QUAN, Mrs. A. SMITH, MRS. SARAH GORDON, *Committee.*

INFORMATION WANTED

Information wanted of Sarah Williams, who left at Halifax Court House, Va., about 25 years ago. She belonged to a man whose name was William Easely, who kept a dry goods store. Any information of her will be thankfully received by her sister, Martha Ann Good, who was taken way from Nathan Pointdexter, who kepts hotel at Halifax, at 12 o'clock at night, when a small lad, and sold in Alabama, but who now lives at 226 Locust Alley, Philadelphia, Pa.

N. B. Ministers in the South, please read in your churches.

April 2—4t.

Information wanted of Charles Clements, of Fort Wayne, Allen County, Indiana, Md., aged 20 years. He left this place for New York in Nov. 1868, since which time nothing has been heard from him. Address his sister, Mrs. Louisa Selvaty, Hagerstown, Washington county, Md., Box 84, care of Miss Alta McIlhenny.

April 2—tf

Of Joseph Gidding aged 16 years. He left Philadelphia in Oct. 1868, since which time nothing has been heard from him. Address his anxious mother, Mary C. Gidding, 600 Ratcliffe Avenue, Philadelphia, Pa.

Jan. 29, 4m.

Married.

MATLOCK—PRICE—On the 23d of March, 1870, by the Rev. James Friley, Mr. Mahlon Matlock, of Middletown, Pa., to Miss Sarah Price, of Attleboro, Bucks county, Pa.

Advertisement.

EUREKA!

AN AMUSING

Lecture and Concert,

TO BE GIVEN AT

ODD-FELLOWS' HALL, FRANKFORD.

Tuesday Evening, April 12th, 1870.

LECTURE.

REV. THEO. DOUGHTY MILLER,

SUBJECT—"LOVE AND ITS VARIETIES."

There will be also an Address delivered by

MR. JOHN H. DAVIS,

SUBJECT—"THE NEW CITIZEN."

Tickets of Admission, 25 Cts.

Children's Tickets at the door.

Ap. 9—1 r Last Car leaves Frankford at 11 o'clock

GRAND EXHIBITION AND CONCERT OF THE

PILGRIM,

AT

CONCERT HALL,

Chestnut St. above 12th.

On Thursday evening, April 21st, 1870, for the Benefit of the Old Gas Fitting Establishment. Tickets 50 cents. Children 25 cents. Doors open at 7 o'clock. Concert to commence at 8 o'clock. Reserved Seats can be obtained of any of the following named persons: Wm. Thos. Simpson, Alexander Bell, Wm. Wilson, Jr., Wm. Wilson, Sr., Wm. Wilson, 3d, Wm. Wilson, 4th, Wm. Wilson, 5th, Wm. Wilson, 6th, Wm. Wilson, 7th, Wm. Wilson, 8th, Wm. Wilson, 9th, Wm. Wilson, 10th, Wm. Wilson, 11th, Wm. Wilson, 12th, Wm. Wilson, 13th, Wm. Wilson, 14th, Wm. Wilson, 15th, Wm. Wilson, 16th, Wm. Wilson, 17th, Wm. Wilson, 18th, Wm. Wilson, 19th, Wm. Wilson, 20th, Wm. Wilson, 21st, Wm. Wilson, 22d, Wm. Wilson, 23d, Wm. Wilson, 24th, Wm. Wilson, 25th, Wm. Wilson, 26th, Wm. Wilson, 27th, Wm. Wilson, 28th, Wm. Wilson, 29th, Wm. Wilson, 30th, Wm. Wilson, 31st, Wm. Wilson, 32d, Wm. Wilson, 33d, Wm. Wilson, 34th, Wm. Wilson, 35th, Wm. Wilson, 36th, Wm. Wilson, 37th, Wm. Wilson, 38th, Wm. Wilson, 39th, Wm. Wilson, 40th, Wm. Wilson, 41st, Wm. Wilson, 42d, Wm. Wilson, 43d, Wm. Wilson, 44th, Wm. Wilson, 45th, Wm. Wilson, 46th, Wm. Wilson, 47th, Wm. Wilson, 48th, Wm. Wilson, 49th, Wm. Wilson, 50th, Wm. Wilson, 51st, Wm. Wilson, 52d, Wm. Wilson, 53d, Wm. Wilson, 54th, Wm. Wilson, 55th, Wm. Wilson, 56th, Wm. Wilson, 57th, Wm. Wilson, 58th, Wm. Wilson, 59th, Wm. Wilson, 60th, Wm. Wilson, 61st, Wm. Wilson, 62d, Wm. Wilson, 63d, Wm. Wilson, 64th, Wm. Wilson, 65th, Wm. Wilson, 66th, Wm. Wilson, 67th, Wm. Wilson, 68th, Wm. Wilson, 69th, Wm. Wilson, 70th, Wm. Wilson, 71st, Wm. Wilson, 72d, Wm. Wilson, 73d, Wm. Wilson, 74th, Wm. Wilson, 75th, Wm. Wilson, 76th, Wm. Wilson, 77th, Wm. Wilson, 78th, Wm. Wilson, 79th, Wm. Wilson, 80th, Wm. Wilson, 81st, Wm. Wilson, 82d, Wm. Wilson, 83d, Wm. Wilson, 84th, Wm. Wilson, 85th, Wm. Wilson, 86th, Wm. Wilson, 87th, Wm. Wilson, 88th, Wm. Wilson, 89th, Wm. Wilson, 90th, Wm. Wilson, 91st, Wm. Wilson, 92d, Wm. Wilson, 93d, Wm. Wilson, 94th, Wm. Wilson, 95th, Wm. Wilson, 96th, Wm. Wilson, 97th, Wm. Wilson, 98th, Wm. Wilson, 99th, Wm. Wilson, 100th, Wm. Wilson, 101st, Wm. Wilson, 102d, Wm. Wilson, 103d, Wm. Wilson, 104th, Wm. Wilson, 105th, Wm. Wilson, 106th, Wm. Wilson, 107th, Wm. Wilson, 108th, Wm. Wilson, 109th, Wm. Wilson, 110th, Wm. Wilson, 111th, Wm. Wilson, 112th, Wm. Wilson, 113th, Wm. Wilson, 114th, Wm. Wilson, 115th, Wm. Wilson, 116th, Wm. Wilson, 117th, Wm. Wilson, 118th, Wm. Wilson, 119th, Wm. Wilson, 120th, Wm. Wilson, 121st, Wm. Wilson, 122d, Wm. Wilson, 123d, Wm. Wilson, 124th, Wm. Wilson, 125th, Wm. Wilson, 126th, Wm. Wilson, 127th, Wm. Wilson, 128th, Wm. Wilson, 129th, Wm. Wilson, 130th, Wm. Wilson, 131st, Wm. Wilson, 132d, Wm. Wilson, 133d, Wm. Wilson, 134th, Wm. Wilson, 135th, Wm. Wilson, 136th, Wm. Wilson, 137th, Wm. Wilson, 138th, Wm. Wilson, 139th, Wm. Wilson, 140th, Wm. Wilson, 141st, Wm. Wilson, 142d, Wm. Wilson, 143d, Wm. Wilson,

THE CHRISTIAN RECORDER

Is published every Saturday on behalf of the

AFRICAN METHODIST EPISCOPAL CHURCH,

BY

REV. A. L. STANFORD,

Corner Bon Homme,

No. 631 Pine Street, Philadelphia.

☞ All letters and matters pertaining to the Book Concern, subscriptions, bills of papers, and all moneys belonging to Book Concern or Inc. Proprietor, should be addressed to Rev. A. L. Stanford, No. 631, Philadelphia, and all matters connected with the Editorial duty must be directed to Rev. A. L. Stanford, No. 631 Pine St.

All letters pertaining to private matters should be directed to Box No. 5713, Philadelphia.

The following terms are intended for RECORDER should be written plainly on one side of paper, and directed to the editor, 631 Pine St.

An additional copy will be sent to any person who will pay for every five in number that the subscription is not paid, or $5.00 at the end of the year.

Papers can be regularly sent a subscriber is counted in discontinued, and all arrearages paid as required by law.

Any person taking a paper relative to his paper discontinued must pay all arrearages, or the publishers may continue to send it until payment is made, and collect the whole amount, whether it be taken from the Post Office or not.

TERMS:

Two Dollars per annum, strictly in advance.

Clergymen $1.75.

RATES:

Advertisements not to conflict with the character of the paper, to a limited extent, will be inserted at the following rates:

One square (ten lines space) one month	$2 00
One square (ten lines space) two months	4 00
One square (ten lines space) three months	6 00
One square (ten lines space) six months	10 00
One square (ten lines space) one year	18 00
Two squares (ten lines space) one year	27 00

Ten lines never considered a square.

The Christian Recorder.

Philadelphia, Saturday April 16, 1870.

☞ Notice! Notice!! Communications intended for the *Christian Recorder* will be addressed to No. 913 Lombard Street. All letters for B. T. Tanner, will be addressed, No. 913 Lombard Street. We invite the special attention of all concerned to this notice.—tf.

BRIEF EDITORIALS.

☞ The following truthful sentences were uttered by the Rev. Thos. K. Beecher in a recent lecture on "Methodism and Methodism." Would that it could be said also from every Methodist pulpit in the land. Methodism's great danger arises from within. Her deadliest enemy sleeps in her own bosom. Fashion has killed many a fair bride, it even now threatens to kill the Bride of the Lamb.

"If the Methodist Church ever give up her people's melodies, and take instead "sacred music;" if she ever give up the voice of many singers and take instead organs and fancy choirs; if she ever forsake the passion of Christian love breathed by Wesley, and take the stately psalm instead: then will her glory have indeed faded, for the half of her revival power over rude and wicked men will have departed from her."

☞ *Personal.* Bishop Willie Nazrey, of the British M. E. Church, was in our city last week, and preached in Bethel in the morning. The Bishop is in fine health, and is on his way to the West Indies in the interests of the Church. May God grant him success.

☞ Mrs. H. T O'Donnell, whose advertisement appears in page fourth, proposes opening, April 26, an ice cream saloon at 913 Lombard street, where likewise meals will be served Mrs. O'Donnell has a commodious dwelling, well fitted up, and conducted in a way that reflects credit upon her, and comfort to her guests. Strangers and citizens cannot do better than give her a call.

☞ How the colored American takes his entranchisement is evidenced in the celebration taking piece all over the country May they exercise its privileges with as much prudence as they receive them with joy.

☞ We call the attention of the Committees, who have charge of the celebration of the XVth Amendment, to a sterling picture, painted by Mr. Douglass, at his Studio on 7th street. It represents John Brown delivering the African Slavery in the shape of a monster half man and half dragon. It is a piture that would reflect credit upon any procession. By all means, let some of our Societies secure it.

☞ Mrs Emily Rodney, a woman of undoubted piety and of kindred spirit to those whom Israel recommended, has lately returned from Virginia, with the hope of raising sufficient money to pay for the church near Staunton. It will be remembered that sister Rodney was here last year, and by indefatigable energy raised some $600, toward commencing this same structure. The work has been done. An humble temple in which to worship God has been erected; and with what the people have raised, still some $500 are needed. This worthy women has ample endorsement, and we take great pleasure in commending her to a generous public. She hopes soon to visit Pittsburgh, and a portion of the West. We ask our Western friends to help her along. She is altogether worthy.

☞ Still Another. By the Atlantic telegraph report comes of the death of Bishop Kingsley of the M E. Church in Syria! McClintock, Thomson, Kingsley. Well may the M. E. Church drape her altar in mourning. God meant something, in thus knocking away her pillars—in thus putting out her lights. Were we to express the opinion that God is evidencing his displeasure against her pride, her growing love of luxury, her seeming determination to have the most costly edifices in the land, and last, her apparent pandering for political advantage, were we to express such an opinion, we should doubtless be subjected to the charge of presumption. And yet we are not sure but this is the case, at least as we see it. God called the M. E. Church to minister especially to the poor. There were Church organizations—enough for the rich; and Providence stood in no need of organizing another for them. But the poor were foolish and sharp-sighted. That might not be thus the Wesleyan phase of Christianity was awakened into life. But the M. E. Church, within the last few years has almost seemed to forget the mission of her life. She has seemed to forget the rock whence she was hewn. Her membership has seemed to forget the fact, "*This is no time to encourage superfluity in dress, therefore, let all of our ministers exhort our people to confirm to the spirit of the Apostolic precept.*" Her ministry has seemed to forget, "And remember a Methodist preacher is, &c., &c."

Let the good old mother return to the old landmarks. Let her seek again the strength of her ancient simplicity. A simple love has made her what she is, a simple love can only preserve her. With tears do we say of the three departed worthies, *Requiescant in gloria.*

METHODISM VS. CATHOLICISM.

Somehow or other these two parties are steadily pitted against each other. Something more than a year ago, a writer in the Galaxy, under the head "*The Church of the Future*," expressed the opinion that Rome's mightiest contestant in this country would be the Methodist. They are both powerful bodies; and let the shock come when it may, it will be felt. It is not generally known that upon not a few points the two bodies agree. Episcopacy, for instance, is supremo in both. Of course it is tempered down in the M. E. Church, but the germ of the thing is there. The complete isolation of the laity. This likewise will soon be a thing of the past in the M. E. Church. Also a perfect unity of Church organization characterizes each. These three features, spiritual authority, ministerial supremecy, and Church unity, have characterized those two organizations. Might it not be possible that it is to these that they owe much of their strength? Other Church organizations do not have them, and their growth is slow and uncertain. These three features are equal, it is reasonable to suppose that equal results will follow. But when we add more than an equality existing, and more than an equality resulting, might it not be concluded that the *more* in the premises, is the occasion of the *more*, in the conclusion. We only suggest a thought for the reading. These same peculiarities have existed in the African M. E. Church, and the same marvelous growth has been witnessed. Masked by the laity, however, we have granted Lay Representation to our General Conference. Its working is yet to be seen.

From the following statistics gleaned from the *Methodist*, it will be seen that the M E. Church is already the peer of the Roman Church in our country; and if we count in all the branches of the Methodist family, and they are all actuated by the same spirit, it will be more than a match. Let it but continue to grow at the same ratio in the future as in the past, and instead of our country being Catholic in less than a century as Father Hecker promises, it will be in no little measure Methodist.

1 We have in the United States sixty-nine Annual Conferences. The Roman Catholics have seven provinces, which include arch-dioceses, dioceses, and vicariates apostolic.

2. We have nine bishops, 8,700 travelling preachers, and local preachers enough to make the entire clerical force of our Church 20,000. The Roman Catholic has seven archbishops, forty-eight bishops, and priests enough to make the entire clerical force 9,500, or one-sixth of the Methodist ministerial force.

3. We have 12,000 churches, 3,900 parsonages, valued at $58,000,000, an increase of over $6,000,000 the past year. The total number of Roman Catholic churches reported is 3,900. Assuming proportionate returns from the diocesse and vicariates apostolic, unreported, and the Catholics would have only 4,656 churches, or but little more than one-third the number the Methodists have.

4. The Methodist Church numbers now more than 1,114 000 members. The entire Catholic population of our country is about 4,000,000.

WRONG ESTIMATIONS OF THE NEGRO.

The Americans have never known the negro as a man. Their whole knowledge of him is as a slave, or at best, as a more nominel freemen. Herein is the occasion of so many blunders which they make, when they presume to calculate upon his future action as a citizen and as a Christian. They understand well how the *slave* would act; but they are in sublime ignorance as to the action of the *man*.

Fears are entertained, or rather calculations are made that, as an enfranchised citizen, he will vote Democracy. We doubt not, as a slave, he would vote that ticket, aye, under the three-fifth rule, he has been voting it all along. Or at least, his master has been voting it for him. But he will not vote that ticket as a man; for manhood suffrage and slave suffrage are two distinct things It is not at all likely that the negro will vote the Democratic ticket, for the reason that he is as American. As a general rule, native born Americans do not vote the Democratic ticket, and negroes are Americans of the first water. It is laughable to hear some white men talk about colored people, as Africans, and as foreigners; and with great assurance tell us that they ought to go to their own country. Now, the fact is, that nine tenths of the men, who thus talk, cannot go back a single generation in American line of descent; while there is scarcely a negro in the land that cannot go back two or three, and even four generations. The rank and file of Democracy is made up of foreigners, and negroes are not foreigners, and consequently they cannot be drafted into the fie, nor bribed into the rank. They will help make up the composition of the great American party; not in hatred to foreigners, but in love to our own American institutions.

Likewise are fears entertained that they will become Catholics. They are too much American for Catholicism. Indeed it is kept busy in keeping her own children from falling before the pressure of our glorious institutions. One of their Archbishops has declared that they lose a hundred thousand little ones every year. At best, Americans make poor Catholics; they pay well, but believe bad. "But negroes is the suit" of the ancient hierarchy. The whole genius of our country is popular; but Rome is ever opposed to such a genius Consequently, but few negroes and Americans ever become Catholics. Nor will the negro. He, too, has breathed in the common spirit of the land of his birth; and men live and not according to the spirit that is in them. The whole make-up of the negro is Protestant. His every idea—of government, of religion, of society, is Protestant. He is confirmed. Let American writers and thinkers learn then to place a new estimate upon the negro, and let that estimation be that of a man, and not of a slave; for there is scarcely a relation between the two.

PERSONAL.

That the Editor of the *Christian Recorder* has meditated withdrawing from the position which the General Conference of 1868 assigned him, by *acclamation*, is known to many. It is well, perhaps, that he make the following statement. The Editor appreciates fully the honor and the responsibility of his position; and while he enjoys the work, he has no desire to get free from the other. From almost every point which he may view the position his brethren assigned him, it is altogether pleasurable to him. *He is cordially attached to it.* And without egotism, it is his thought, that *he* can render his Church better service there than elsewhere. It will be his pleasure to continue to serve his Church. Thus much in regard to himself. While he is satisfied with his position, it is his belief that his course has met the almost universal approval of his brethren. Bishops and Elders, either by speech or letter, express, not a bare approval, but a high satisfaction. Of course, such approval—such satisfaction, is altogether consoling, in view of the fact, that he has striven, at least, to make the *Recorder* a credit to the Connexion.

The question now presents itself: If the Editor is satisfied, and the Church is satisfied, why should he resign? We answer: *It seems impossible for the General Book Steward and the Editor to agree.* Weary with broils and discussions, the Editor prefers to retire. But his brethren, Bishops and Elders, with the same unanimity that elected him to the office, say, No.

One of the Bishops says: "It is cowardly to leave." The Editor is constitutionally and conscientiously opposed to broils and fights. He has another calling. His is another work. Having but little strength, he is resolved not to waste it in ignoble pursuits. It is not his own; it belongs to God; and God will that men should expand the strength He gives, in such pursuits as their sense of duty approves. The Editor's sense of duty tells him that it is not for him to litter away the little power he has to no purpose. It is for him to use it to the best advantage.

Another Bishop writes him—after pointing out in stirring words, his work: "Your responsibility is, therefore, great, and God alone, not poor me, can strengthen you for this immense work. * * * * Be firm! Stand to your post! Quit you like a man." And again the Bishop says: "The General Book Steward and yourself have, by General Conference, well defined duties in our Discipline. If followed, there can be no trouble between you."

Well, we will see. The Editor proclaims it as his purpose to stick at his post, and to stick to the letter of the law. The law says: "The Editor shall edit all our books, papers and periodicals, and attend to the editorial department." He will do it, as God gives him ability. As to support he will refer those entirely into the hands of those to whom it belongs. The law says: "The salaries of the Editor and the General Book Steward shall be fixed by the General Book Committee, and shall be the same as other ministerial appointments, and *shall be paid by the Board of Publication.*"

Under Episcopal advice he expects to stand to the law, and see to it, that the law, *and the whole law*, in regard to the management of the A. M. E. Book Concern is carried out. In the meantime he will carry the Olive of peace. He hates the whole Church too well to impede her progress by silly squabbles. He knows there is to come the mighty Angel of history, to record the doings of those who are ranked as the leaders of the Lord's host. He who thinks aright wents to stand well in the estimation of that impartial Angel of the pen.

To conclude. Let the white Church look up. Be not discouraged. Let the leaders of the A. M. E. Church know that God is looking at them—that He loveth the gates of Zion more then all the dwellings of Jacob.

THE WOOING FROG.

Who has not heard of the Frog that did a-wooing go? It has been magnificently illustrated in the land of Tobacco and State of Maryland. Where is Dr. Newman, whose graphic pen depicted the visit our delegates made to the General Conference of the M. E. Church South in New Orleans? It was the wife-make-up of the negro is Protestant. His every idea—of government, of religion, of society, is Protestant. He is confirmed. Let American writers and thinkers learn then to place a new estimate upon the negro, and let that estimation be that of a man, and not of a slave; for there is scarcely a relation between the two.

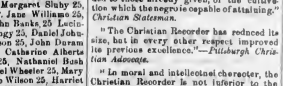

OUR HELPERS.

This column is devoted to Our Helpers. It is the Roll of Honor. It contains the names of all those who by doing little, do much. *They have all paid* that portion of the "$1.00 money" "devoted to carry on our Book Concern. Send on the 25 cents.

George Wheeler 50, Elisabeth Wheeler 25, Mary Collins 25, Margaret McCrudy 25, John Wheeler 25, Samuel Week 25, Henry Dungy 25, John Morgan 25, John Harris 25, Samuel Wheeler 25, Margaret Shuby 25, Elizabeth Wheeler 25, P. Jane Williams 25, Eleanor Wheeler 25, John Banks 25 Louisa Alberts 25, Anne Dungy 25, Daniel Johnson 30, Cornelia Henderson 25, John Duram 25, Solomon Alberts 25, Catharine Alberts 25, Benjamin Wheeler 25, Nathaniel Bush 50, Mary Bush 50, Samuel Wheeler 25, Mary J. Wheeler 25, Catharine Wilson 25, Harriet Washington 25, Eliza J. Wheeler 25, Caroline Johnson 25, Vaney Jackson 25, Lucinda S Bailey 25, George Cole 25, Aaron Henderson 20, Wm. Dungy 5 cts. Samuel Sharp, 5, Priscilla Cross 25, Elizabeth Hall 25, John Adams 25, Margaret M'Croby 10, Hannah Gee 25, Tony Armstrong 25, Nancy Miller 25, Miss Sadie Skinner 10, Mr Henry Holder $1, Sarah Skinner 25, Miss Sibbie Burns 25, Elizabeth Alberts 25, Ellen Skinner 25, George Cox 25, Louisa Skinner 25 Margaret Dungy 25, Geraline Louis 25, Mary Morgan 25, Robert Souby 10, John Miller 25, Samuel West 25, H. C. Hilton 25, Maria Williams 25, Julia Brown 25, Margaret Webster 25, G. W. Cousetee 25, Edward Herington 25, B. J. M. Brown 25, Wm. Tarner 25, Margaret A. Cousins 25, Sibbie Miller 25, Charles Hall 25, Emily Mosby 25, Sarah J. Jones 25, Reuben Baker 25, John B. Gordon of E. Cooper Sharpley, Attorney for Libellant, a Divorce a vinculo *matrimonii* is decreed in the above case.

children and children's children will be proud of the record.

Fraternally,
THEODORE TILTON,
Editor of *The Independent*,
Box 2787, New York City.

Columbus, Ohio, March 26th, 1870.

MR. EDITOR—DEAR SIR: Thinking you would like to hear from the youth of Columbus, I seize this opportunity to write you of our progress. We have an organization in our midst, called the "Excelsior Society." Its object is the cultivation of the mind, intellectually, morally and religiously. Our exercises consist of declamations, essays, reading orations and discussions. We are endeavouring to so improve our minds, that we may start on the voyage of life, as men among men. The world's eyes are upon us as a race, and many are the disadvantages which we labor under, but as the poet says in these beautiful words,

Courage, brother, do not stumble,
Though thy path be dark as night,
There's a star to guide the humble,
Trust in God, and do the right.

We here taken God as our criterion, in all things. We have connected with our society, a paper, called the "Excelsior Review," R. Day, Jr. is the present editor. We proposed getting a press, but as the finance of the society will not justify us in getting it, we defer it at the present.

Very respectfully, JOHN RANSOM,
Cor. Sec. of Excelsior Society.

☞ The wise and energetic superintendent of the Bridge street A. M. E. church Brooklyn, N. Y., sends us $9 in cash, to the order of 50 copies of our *Child's Recorder*, and says: "Sir, we are anxious to see the first number; we cannot do without your paper, it is the very thing for our Sunday-school."

P. S. We hope that all who intend to order the *Child's Recorder* for their school, will do it at once. We shall go to press about the 20th inst. Orders received after this date, cannot be filled before June. PUBLISHER.

ACKNOWLEDGMENT.

Acknowledgments for the week ending Saturday, the 9th of April Rev. J. C. Thompson $4.90, (overcharge); Rev. W. R. Revels, M. D., $20; H. C. Perry, sub. $2; R. Tooley, Recorders, $2.66; Rev. W. H. Winder $9; S. T. Jones, dollar money, $20.65. Per B. T. Tanner, *Harrisburgh*: Rev. Thomas $2; E. Gaster $2.50; *Carlisle*: Isaac Fobbs $2; H. Cray 75 cts; C. Whitby $2.25; *Pittsburgh*: L. Billopp $2; S. Cox $2; L. Monroe $2; E. Thomas $2; A. Johnson $2; C. Robinson $2; J. Grandson $1.50; H. Nanks $1; E. Butler $1.25; Rev. Thomas $2; J. B. Tayhorn $9; Meadville, Rev. W. H. Brown $14; for Child's Recorder $9; Henry Wright $2; S. Allen $2; M. E. Tanner, sub. $2; J. B. Taylor $1; Geo. Henderson $1; Kris, G. Henderson $2; Mr. Teagle Phila. $1.50.

BISHOP WAYMAN'S APPOINTMENTS.

Sunday, April 17th, Denton, Caroline Co., Md.

Wednesday, April 20th, Baltimore Conference, Hagerstown, Md.

A. W. WAYMAN.

Baltimore, March 1st, 1870.

NOTICE.

MISSION ROOMS A. M. E. CHURCH,
No. 12 Saratoga St., Baltimore, Md.

All letters and matters pertaining to the Missionary Society of the African M. E. Church, and all monies belonging to or intended for said Society, must be directed to No. 12 Saratoga street, Baltimore.

JAS. A. HANEY, Cor. Sec.

July 25.—tf.

MEETING OF THE CONFERENCES OF THE FIRST EPISCOPAL DISTRICT.

The Philadelphia Conference will convene at Trenton, N. J., Thursday, May 6th, 1870.

The New York Conference will meet in Brooklyn, L. I., May 18th, 1870.

The New England Conference will meet in Providence, R. I., June 2d., 1870.

J. P. CAMPBELL,
Bishop.

NOTICE!

The Editor of the CHRISTIAN RECORDER has carefully prepared three Lectures, which he proposes to deliver to the advantage of Churches and Associations. Subjects:

"*Our Christian Civilization.*"
"*The Future Faith.*"
"*The Religious Bearings of the XVth Amendment.*"

For Terms, address, B. T. TANNER,
t. f. 631 Pine St., Philadelphia, Pa.

NOW IS THE TIME TO SUBSCRIBE!

SUBSCRIBE! SUBSCRIBE!

Let every present Subscriber get one more.

THE CHRISTIAN RECORDER,

The Religious Organ of the Colored People,

Published weekly, under the auspices of the

African M. E. Church.

A. L. STANFORD, Publisher.
B. T. TANNER, Editor.

Office, 631 Pine Street, Philadelphia.

Terms, $2.00 *Per Annum.*

It is now in its IX Volume, and reaches thousands of the Colored People, North and South.

Look at our List of Bona Fide Contributors for 1870.

John M. Langston, Esq., Prof. of Law, Howard University, Washington, D. C.
Rev. H. H. Garnet, President of Avery College, Allegheny, Penn.
Rev. Alex. Crummell, M. A., Liberia, W. A.
Rev. John G. Urlieg, Editor Liberator, Georgetown, Demerara.
Miss F. M. Jackson, Principal of Institute for Colored Youth, Philada.
Miss Elizabeth Greenfield (Black Swan) Musical Critic.
Miss Cordelia Ray (Henrietta) New York.
Mrs. Dennis D. Carter (Semper Fidelis) Nevada.
Prof. G. B. Vashon, M A., Washington.
D Augustus Straker, Howard University.
Wm. Whipper, Esq., Philadelphia.
William Howard Day, Wilmington, Del.
And others, including the Bishops and leading Ministers and Laymen of the A. M. E. Church.

"The Christian Recorder is full of life."—*American Baptist.*

"The Christian Recorder may well be mentioned as another illustration to be edded to those already given, of the religious which the negroes capable of attaining."—*Christian Statesman.*

"The Christian Recorder has reduced its size, but in every other respect improved its previous excellence."—*Pittsburgh Christian Advocate.*

"In moral and intellectual character, the Christian Recorder is not inferior to the average periodicals of your own church."—(M. E. Church, South.)—*Methodist Quarterly Review.*

"The man struck is the man to cry out—we cannot spare the Recorder."—*Fred'k Douglass.*

"The Christian Recorder of Philadelphia, (U S) is an ably edited paper."—*Alex. Crummell, M. A., West Coast of A.*

"The Christian Recorder is an excellent and able advocate of our people the country over."—*John M. Langston, Esq.*

"The Recorder is one of our most readable exchanges." "The Christian Recorder has one of the keenest editorial writers in the country."—*The Independent.*

"A most excellently edited paper."—*Wm. A. Wilyoms, Aluminus dr Propagunda, Fide.*

"It is well and ably conducted."—*Benjamin Coates.*

"I believe that the high tone and moral character of the little journal so doing much for the elevation of the mass of colored people North and South."—*Fanny A Jackson.*

"The Christian Recorder deserves rank with the best journals of its class. Its editorials well pay perusal."—*Colored Citizens' Monthly.*

5000 NEW CASH SUBSCRIBERS WANTED FOR THE Christian Recorder.

THE CANVASS OPENED.

GREAT INDUCEMENTS

OFFERED TO CANVASSERS

FOR THE YEAR 1870.

A FREE PAPER

FOR THE

REMAINDER OF THIS YEAR, (1869) TO ALL NEW CASH SUBSCRIBERS FOR NEXT YEAR

(1870.)

The annexed list of premiums we offer an liberal terms, unprecedented in the history of the CHRISTIAN RECORDER, to all who will engage in the work of extending the circulation of the paper.

I. PREMIUM.

OUR NEW DISCIPLINE GIVEN AWAY.

To every person who will send us the names of two Cash Subscribers for the year 1870 with the money, $4, for the same, we will give a copy of the new edition of the A. M. E. Discipline.

II. PREMIUM.

OUR NEW HYMN BOOKS GIVEN AWAY.

To every person sending us the names of three Cash Subscribers for the year 1870, with the money, $6, for the same, we will give a copy of our fine Hymn Book with beautiful gilt edges; and for six Cash Subscribers, with $12 for the same, we will give a copy of our superbest Hymn Book, in elegant embossed morocco binding, with gilt edges and clasps imitating gold.

III. PREMIUM.

TANNER'S APOLOGY FOR AFRICAN METHODISM.

A good size volume containing over 450 pages, printed on fine white paper, with large clear type, in beautiful, well-finished and substantial cloth binding. A copy of this work should be in every Christian family; and here is a rare opportunity to obtain it, which was never before offered, and perhaps never will be again on terms so liberal, for the book is gaining a higher reputation.

The Publisher of the CHRISTIAN RECORDER having effected an arrangement with Rev. B. T. Tanner, the Author and publisher of this most valuable work, is now enabled to offer it as a premium to Canvassers for Subscriptions to the CHRISTIAN RECORDER, and we confidently expect the liberal offer to meet with hundreds of responses, as every Minister, Sunday School Superintendent, Sunday School Teacher and Bible Class Scholar of the A. M. E. Church should have it.

To every person who will send us the names of five Cash Subscribers for the year 1870, with the money, $10, for the same we will give a copy of "Tanner's Apology for African Methodism."

IV. PREMIUM.

FLETCHER'S COMPLETE WORKS.

A work for Biblical Students of all denominations, and an African Methodist Episcopal Clergyman should be without it. The entire work in substantially and neatly bound in four large volumes of beautiful leather binding. Each volume is worth $2.50, and the entire work is full worth $10. We have only two copies of the work, which we offer on the following terms:

Any person applying for the work, by being the first to send with the names of 25 Cash Subscribers for the year 1870 with the money, $50, for the same, we will give Fletcher's Works Complete in four volumes. Apply soon, for we have only two copies, each containing four volumes, to give as premiums to the two most energetic workers in the canvass for the CHRISTIAN RECORDER.

V. PREMIUM.

PETERS' MUSICAL MONTHLY.

To our musical friends: Having made arrangement with the Publisher of Peters' Musical Monthly, by which we can offer this valuable periodical, we will be of great benefit to you, we offer the following liberal premium: To every person sending us $2.50 we will send the CHRISTIAN RECORDER one year and Peters' Musical Monthly six months. Now with a little trouble any one may supply himself with the choicest pieces of Music, which is published in any other way, a great deal cheaper than he can in any other way.

VI. PREMIUM.

THE NEGRO'S ORIGIN, BY B. T. TANNER.

To any person sending one Cash Subscriber, with the money, $2, for the same, we will give this new and valuable work. It is Mailing Price.

VII. PREMIUM.

CASH COMMISSIONS.

Those canvassers who prefer a Cash Commission can avail themselves of it by complying with the following terms, which are exceedingly liberal:

To every person at present receiving the CHRISTIAN RECORDER who will send us the names of five new Cash Subscribers for the year 1870 with the money, $10, for the same, we will send his own paper free for one year, and will give him $1 in cash for every additional five new Cash Subscribers he will send us.

The way is now open for every one that will, to receive a valuable premium or reward and at the same time extend the circulation of the CHRISTIAN RECORDER. Commence at once, as all new subscribers for 1870 will receive the paper free the remaining weeks of 1869. Now is the time to send in the names and money as fast as obtained, at least every week, in order that we may enter the names on our books and the paper forwarded immediately. Those who canvass on cash commission will please state in your letters "On Cash Account;" and those who canvass for Premiums will please state which Premiums are desired.

☞ All subscriptions payable in advance.

☞ Premiums will be forwarded as soon as earned, and the money is received at our office.

☞ Be sure in writing to us, to give the name of subscribers, Post Office, County and State.

☞ Send money in draft, check, registered letter or Post Office money order. The latter we consider to be the best way. You will pay the expense of sending the Order out of our funds, and we believe it.

A. L. STANFORD, Publisher of the
"Christian Recorder," Box 2678,
Philadelphia, Pa.

t.

Occupational Ailments.

Frank, pure ale is a vitalizing elixir. Whenever in debased by circumstances from unwarranted access to this fortifier, less powerful stimulants, needs a medicinal replacement of some kind. The great object should be to choose the best. Popularity is a pretty good guarantee of merit in tea or everything and intelligent age, and tried by this criterion Brandreth's Stomach Bitters stands first among the invigorating and regulating medicines of the present day To the sense of pressure engaged in indoor occupations, especially, it imparts a healthful tonicity to nerve, with the best possible certification the atmosphere is always in some degree polluted, this semi-vinous vegetable tonic is peculiarly adapted The nature of the ingredients is no mystery. A combination of two admirably pure diffusive stimulant, checks sub-par tailor warranged—with the mild vegetable alterative, which tones the system as it hurts. The pharmacopoeia has its tincture, but what are they? The juice of only a single root or plant or bark is present in each. Not one of them combines the three properties of a tonic, an alterative, and an aperient. All these and more are found in the Bitters, nor are these the sum of its medicinal resources—besides all it is not a blood depressant and not an antispasmodic.

The baleful effect which air like these have put fully exhausted of the oxygen by frequent breathing produces on the vital organization, is sometimes, and often to this derivational atmosphere is exposed that the sanguine vapor of hot air forsakes it be once delicate and depressed in its nervous. Brandreth's Bitters restore its vigour up, even for a few hours each day against the debilitating full cause of a vitiated atmosphere, a wholesome tonic and adverse lives is urgently required. This grand corroborative is supplied by the Stomachic Bitters, which as a strength-establishing, health-producing agent, has no rival either among effectual or attractive medicines.

Life Insurance

LIVERPOOL AND LONDON

AND

GLOBE INSURANCE CO.,

Office No. 6, Merchants Exchange.

CAPITAL AND ASSETS, - - - $17,000,000.

Insurance for any amount placed in the above or other good Companies by

WILLIAM SCOTT,
619 South 9th St., Philadelphia

TARRANT'S SELTZER APERIENT.

The Human Telegraph. The nerves are telegraphic lines to all parts of the body, but if the stomach, the great stimulator of the system, is deficient in its office, the nerves will not act. It is perfectly electrical in their action. Brandreth's Pills are a natural nerve tonic to counteract nervous debility arising from dyspepsia, by restoring the stomach to its healthy condition, and keeping the bowels free.

SOLD BY ALL DRUGGISTS.

Feb. 26.—6w 2

BEAUTIFUL HAIR.
Nature's Crown!
You Must Cultivate It
GRAY HAIR
Is a certain indication of decay at the roots.

Mrs. S. A. ALLEN

New Style. Important Change.
A REALIABLE RESTORER AND DRESSING Combined in One Bottle.

MRS. S. A. ALLEN'S
HAIR RESTORER
Will Restore Gray Hair to its Natural Life, Color and Beauty.
It is a most delightful Hair Dressing.
It will promote luxuriant growth.
FALLING HAIR is immediately checked.

Mrs S A ALLEN'S WORLD MAGNIA, another preparation for the Hair; inner and transparent, without sediment, is unrivalled for its immediate and beautiful results. Its great superiority and amazing power to restore, preserve and beautify the hair, has given it a world-wide celebrity. Ladies, try the Magnia. The Restorer and Dyeliness should not be used over each other. Sold by all druggists.

Proprietors, S. S. Van Deusen & Co., Wholesale Druggists, 48 Murray St. and 47 Park Place, New York.

JONES'

ONE PRICE

CLOTHING HOUSE,

No. 604 Market St.

OUR GARMENTS ARE WELL MADE.
OUR CUTTERS ARE MEN OF TALENT.
BUT ONE PRICE IS ASKED.
Satisfaction Guaranteed Every Purchaser.

GEORGE W. REMAN, Proprietor.
No. 604 Market Street, above Sixth.

Feb. 26.—6m.

PHILADELPHIA, WILMINGTON AND BALTIMORE RAILROAD. TIME TABLE.

Commencing MONDAY, May 16, 1869.

Trains will leave and arrive at Depot, Broad and Prime Streets, as follows:

Way Mail Train at 8:00 A. M. (except on Saturday) for Baltimore and Washington, connecting at Wilmington with Express Train at Philadelphia at 12:00 M. (except Sun

ARCHIMEDES.

Old Archimedes did demand,
Only a spot on which to stand
To move the world—with ease and land.

He'd move each river from its course;
And turn its mouth, into its source.

He'd move each lake, and ocean, too;
And think he had not much to do.

The mountains he would draw away!
Nor could the hills afford to stay.

He'd draw whole countries, as an ant;
If only he, his foot could plant.

"O! for a standing place," he cried.
But thro' all space he soon espied.

* * * * *

Not so the faithful Christian man;
Most truly were the world he can.

With Jesus' cross to stand upon,
Whate'er he wishes will be done.

Mountains of sins, oceans of tears—
Each at his bidding disappears.

A Christian when upon his knees,
Is mightier than Archimedes.

DASHED HEAD! NOW WOUNDED.

(O Head roll Hot and Wonder
(Malta, your translation.—St. Bernard).

O morod Head! now wounded,
With grief and shame weighed down,
Now scornfully surrounded
With thorns, Thy only crown;
O sacred Head! What glory
What bliss, till now was Thine!
Yet though despised and gory
I joy to call Thee mine.

What Thou, my Lord, hast suffered,
Was all for sinners' gain;
Mine, mine, was the transgression,
But Thine the deadly pain.
Lo! here I fall, my Saviour!
'Tis I deserve Thy place;
Look on me with Thy favor,
Vouchsafe to me Thy grace.

What language shall I borrow
To thank Thee, dearest Friend,
For this Thy dying sorrow,
Thy pity without end?
O make me Thine forever,
And should I fainting be,
Lord, do me never
Outlive my love to Thee.

Be near me when I'm dying,
Oh! show Thy cross to me;
And for my succor flying
Come, Lord, and set me free:
These eyes, new faith receiving
From Jesus shall not move;
For he who flies believing,
Dies safely through Thy love.

In part. Paul Gerhardt.
Trans. by Rev. Dr. Alexander.

ENGLAND has 500 blast furnaces, which every year reduce 12,000,000 tons of ore; to 4,800,000 tons of metal, and consume 14,000,000 tons of coal, and manufactured metal is worth about $60,000,000. The works in France produce about the same.

THE Stone Mountain Granite Company, has received an order for a block of marble over 30 feet long, and weighing some 42,000 pounds, for a monument in Augusta, Ga. It will require three cars to transport it.

ONE man in Iowa town, has cut and put out of the woods this winter, 11,000 cords of wood.

INFORMATION WANTED

Information wanted of Sarah Williams, who I left at Halifax Court House, Va., about 25 years ago. She belonged to a man whose name was William Easily, who kept a dry-goods store. Any information of her will be thankfully received by her sister, Martha Ann Good, who was taken way from Nathan Pointdexter, who kept a hotel at Halifax, at 12 o'clock at night, when quite small, and sold in Alabama, but who now lives at 225 Current Alley, Philadelphia, Pa.

N. B. Ministers in the South, please read in your churches.

April 2—4t.

Information wanted of Charles Clements, of Hagerstown, Washington county, Md., aged 30 years. He left this place for New York in Nov., 1868, since which time nothing has been heard from him. Address his sister, Mrs. Louisa Snively, Hagerstown, Washington county, Md., Box 84, care of Miss Ata Mitchenor.

April 2—4f.

Of Joseph Gidding aged 16 years. He left Philadelphia in Oct. 1868, since which time nothing has been heard from him. Address his anxious mother, Mary C. Gidding, 400 Ratcliffe Avenue, Philadelphia, Pa.

Jan. 29, 4m.

☞ Information wanted of my father and mother, Joshua and Susan Bundy Lawson, of Fredericksburg, Va.; they resided there in 1860, they formerly belonged to Montgomery Slaughter, or at that time. Also of my grandfather and mother, Armsted and Nancy Bundy; they belonged to a Mrs. Jane of Culpepper County, Va. Any information of any or all of them, will be happily received by their daughter and grandaughter, Ella Lawson, 476 South 7th street, Philadelphia.

HOUSE OF APPLICATION FOR COLORED PEOPLE.

Mr. James S. Griffin has opened his house for the application of colored people, male or female, who wish to obtain situations for any capacity in life. Any person who desires a situation should apply to him at No. 619 Barclay street, Philadelphia, Pa.

Persons wishing to board or lodge until obtaining situations, can do so, on reasonable terms.

March 19—1y.

Notice—Joseph H. Cole, restaurant, No. 418 South Sixth street, above Lombard, opposite Bethel Church, where he keeps always on hand the very best oysters and other refreshments. Hoping that his old friends and the public generally will give him a call.

August 5—6m.

Advertisement.

THE GERMAN CABINET ORGANS. These instruments are strictly reed tones (not to be confounded with those of the Melodeon). They are constructed on the principle of the human voice, and in melody and singing fully equal to melodeon their second cost.

Boston, N. Y., Nov. 13, 1869.

W. H. Hanson:

My Dear Sir,—At the request of Rev. Mr. McKay, I have examined a number of your Cabinet Organs, and I will take pleasure in recommending them to the excellent qualities. It is well made, not standard, and of good appearance. Its tone is very sweet and pure, quite free from both the bleatiness and the shrillness which are so disagreeable in many reed organs. The touch is also excellent, and the general effect is most pleasing. I can safely commend it to all who desire a good instrument. I am truly yours,

HENRY WARD BEECHER.

Boston, July 6, 1868.

W. H. Gregson, Esq.:

Dear Sir,—We have cordially and conscientiously express our unsolicited opinion of the merits of your Organs. We have had frequent opportunities for hearing their merits, and it gives us pleasure to say that in the Reception of American instruments of this class we have found none which combine so many excellences with they are modern use, the so-caught attributes which distinguish the instruments of Europe. In our school we have used the instrument for the last four years, and find it not only durable, but a very quantity of a extreme. For those use, which your society has met and will justly merit, a which we heartily, desire for you. Very respectfully yours,

MRS. C. M. S. MCKAY.

☞ For years the General Agent of Mason & Hamlin, as we can, testify to the excellence of their instruments, and we have no hesitation in recommending them to the public. Their power, purity, quality and durability, Mr. Hamlin has given himself to no more than to the instruments themselves. The very best instruments that can be used.—C. Agregate-ments.

Circulars sent free. Address

W. H. GREGSON,
1200 Washington street, Boston.

Feb. 12, 7m—4t.

NEW BOOK!

Book Agents Wanted

"Our Departed Friends," OR,

Glory of the Immortal Life.

The most interesting religious work ever published. Old Agents, men and Ladies are wanted.

Address J. PATTEN PIPER,
Hartford, Conn.

Jy 24-3.

WILBERFORCE UNIVERSITY,

XENIA, GREENE CO., OHIO.

For the education of young gentlemen and young ladies, without distinction of race or color, is now open and in active operation. It embraces,

1st. The Preparatory Department
2d. The Collegiate Department.
3d. The Theological Department.
4th. The Medical Department.

Expenses, from $154 to $240 per annum.

Young ladies! Young gentlemen! Your sisters, your sons and your daughters! Your God demands that you take every effort to educate yourselves. The means are now within your reach. Show that you value them. For further information, see the Catalogue of the Wilberforce University, or apply to Rev. Daniel A. Payne, Xenia, Greene county, Ohio.

WILBERFORCE UNIVERSITY.
The Medical Department

Of this Institution is now open to both sexes. We are prepared to give a thorough Scientific Medical Education to all who aspire to usefulness, distinction, and wealth.

Never was there a time in the history of the human race, when so large and varied a field was opened to ambitious physicians as now. Not long ago you were spurned from the Halls of Science, but now you are invited.

Expenses, about $34 per session. For further information see the Catalogue or apply to the undersigned, or apply to Bishop D. A. Payne, Xenia, Greene county, Ohio.

apr4.3t-1y

PENNSYLVANIA CENTRAL RAILROAD.
Altoona, Nov. 11th, 1869.

The trains of the Pennsylvania Central Railroad leave the Depot, at Thirty first and Market streets, which is reached directly by the cars of the Market street Railway Company, from the Exchange, Fifth and Chestnut streets. Passengers for Germantown and Chestnut Hill can take the cars on Market street cars run within one square of the Depot.

Sleeping Car Tickets can be had on application at the Ticket Office. Berths must be secured before 4 P. M. Baggage delivered to destination.

Agents of the Union Transfer Company will call for and deliver Baggage at the residence of passengers, from 1331 or 901 Chestnut street, or 116 Market street, will receive attention.

THE TRAINS LEAVE DEPOT.

Mail Train	8.00 a. m.
Accommodation, Harrisburg	8.30 p. m.
Fast Line	12.00 m.
Harrisburg Accommodation	3.30 p. m.
Lancaster Accommodation	4.00 p. m.
Parkesburg Train	5.30 p. m.
Pittsburg Express	7.00 p. m.
Erie Mail and Pittsburg Express	10.00 p. m.
Cincinnati Express	12.00 m.
Erie Express	7.00 p. m.
Erie Mail leaves daily, except Sunday, running Saturday night through to Erie on Sunday morning. Also, for Erie and Philadelphia at 8 o'clock A.
Pacific Express leaves daily. Cincinnati Express daily except Sunday. Harrisburg Accommodation Train runs daily, except Sunday. Parkesburg Accommodation Train runs daily, except Sunday. Baggage delivered by 5 p. m. at No. 116 Market street.

TRAINS ARRIVE AT DEPOT.

Cincinnati Express	9.15 a. m.
Philadelphia Express	10.00 a. m.
Erie Mail	6.30 a. m.
Fast Accommodation, 2.30 a. m.; 4.40, p. m. and	8.30 p. m.
Parkesburg Train	9.05 a. m.
Lancaster Accommodation	10.40 a. m.
Fast Line	3.00 p. m.
Erie Express	12.50 p. m.
Southern Express	1.10 p. m.
Lock Haven and Elmira Express	7.00 p. m.
Pacific Express	12.00 m.
Harrisburg Accommodation	5.00 p. m.

For further information apply to JOHN P. VANLEER, Jr.,
Ticket Agent, 901 Chestnut St. cor.
FRANCIS FUNK, Treas'r. agent,
116 Market Street.

SAMUEL B. WALLACE, Ticket Agent, 901 Chestnut street, cor. Passenger Depot. Railroad Company will not assume any risk for baggage, except for wearing apparel, and limit their responsibility to One Hundred Dollars in value. All baggage exceeding this amount in value will be at the risk of the owners unless by special contract.

EDWARD H. WILLIAMS,
Gen'l Superintendent, Altoona, Pa.

sept

INVALID'S HOME,
502 BLEECKER STREET,
NEW YORK.

THE Subscriber respectfully announces, that the new Home is now open for the reception of invalids. The selection of Patients will be confined to those suffering from CHRONIC DISEASES AND GENERAL DEBILITY. HOPE, herein the atmosphere surrounding them, the immediate control and the Physician, an experience of more than twenty years, and her assistance of the patient during convalescence.

The compass of the House will not admit the excitement incident to the Hotel, which so often becomes detrimental to the proper restoration of the sick.

sep18 3mos ELIZABETH DUFFIELD.

MEAD & MILLS.

New Dry Goods and Trimming tore.

HOSIERY, DRESS, AND REGALIA TRIMMINGS OF EVERY VARIETY.

The undersigned, having purchased the

DRY GOODS AND TRIMMING STORE
OF
Mrs. S. Shorter Hawkins,

No 618 Lombard Street,

will continue to keep constantly on hand a full, fashionable, and splendid assortment of Dry Goods and Trimmings calculated to suit all seasons and the LOWEST MARKET PRICES.

Ladies' Ready-Made Clothing and Gentlemen's Furnishing Goods always on hand.

☞ We invite an early call and our friends generally will favor us with their patronage.

HANNAH W. MEAD,
AMELIA E. MILLS.

Oct. 23—tf.

GRAND EXHIBITION AND CONCERT
OF THE
PILGRIM,
AT
CONCERT HALL,
Chestnut St above 12th.

On Tuesday evening, April 19th, 1870, for the D & di of the GUINAN RIFLES of the Union A. M. E. Church, Corner Pine and Lombard Sts. The choir will be assisted by the following Artists: Miss Carrie Foster, Mrs. Rev. Kennedy, Mr. Peter Duffy, Mr. Jones, Mr. Wm. Duffy, Mr. Wm. Duffy, Mr. Wm. Duffy

THE CHRISTIAN RECORD

Is published every Saturday on behalf of the

AFRICAN METHODIST EPISCOPAL CHURCH,

BY

REV. A. L. STANFORD,

Editorial Book Steward,

No. 631 PINE STREET, PHILADELPHIA.

NOTICE.—All letters and matters pertaining to the Book Concern, subscribers, sale of papers and all money belonging to the same are for paper, must be directed to Rev. A. L. Stanford, Book Steward, 631 Pine street, Philadelphia, Pa. Letters for the Editor must be directed to Rev. J. A. Rankard, Box 932 Troy N. Y. All letters pertaining to private matters should be directed to Box No. 2078, Philadelphia.

Communications intended for the Recorder should be written plainly on one side of paper, and directed to the editor, B. T. Tanner, Box 2078, Philadelphia. Obituary notices will be charged for every three months that the notice lights is not paid, or $2.00 per thousand of the paper.

Papers are forwarded until a written order is received to discontinue, and all arrearages are paid as required by law.

Advertising.—A person ordering his paper discontinued must pay all arrearages, or the publishers may continue to send it until payment is made, and collect the whole amount, whether it is taken from the Post Office or not.

TERMS:

Two Dollars per annum, strictly in advance.

Clergymen $1.75.

RATES:

Advertisements not in conflict with the character of the paper, will be inserted at the following rates:

One square (ten-lines space) one month	$2 00
One square (ten-lines space) two months	3 00
One square (ten-lines space) three months	3 50
One square (ten-lines space) six months	5 00
One square (ten-lines space) one year	10 00
Two squares (ten-lines space) one year	15 00
Ten lines never one-tenth space.	

The Christian Recorder.

Philadelphia, Saturday April 23, 1870.

☞ NOTICE! NOTICE!! Communications intended for the *Christian Recorder* will be addressed to No. 913 Lombard Street. All letters for B. T. Tanner, will be addressed, No. 913 Lombard Street. We invite the special attention of all concerned to this notice.—*ed.*

IMPORTANT NOTICE.

The General Committee to superintend the A. M. E. Book Concern will remember their meeting, the FIRST MONDAY IN MAY, (May 2.)

Members.—Revs. Henry Davis, Nelson Turpin, Josee Divine, Wm. H. Brown, of Pittsburgh Con., J. R. V. Thomas, Jacob Mitchell, Wm. Moore, Deaton Derrell, J. M. Williams.

BRIEF EDITORIALS.

☞ We call the attention of our readers to the letter of Prof. Goldwin Smith, printed on first page; also to the letter of Mr. Lowe.

☞ Dr Bond, of the *Baltimore Christian Advocate*, has addressed a six column letter to Bishops Simpson and Janes.

☞ *Zion's Herald*, in speaking of the death of Bishop Kingsley, and other Providential calamities, says: "The Bishops would do wisely in appointing a day of general mourning, and fasting, and prayer over these bereavements."

☞ In our last edition, in the article *Methodism vs. Catholicism*, we were made to say, "*Masked* by the laity, however, we have granted Lay Representation." This happens to make sense, but it is not the sense we intended. Our words were, "*Unasked* by the laity," &c.—not *masked*.

☞ Monday last our Book Rooms were honored by the presence of Rev. Henry Highland Garnett, President of Avery College. He is looking well and in fine spirits.

☞ *The Liberal Christian* pronounces the adoration of the Lord Jesus Christ "*idolatrous*." The *National Baptist* calls for revivving the old hymn, which says:

"What think ye of Christ? is the test
To try both your state and your schemes;
Ye cannot be right in the rest,
Unless you think rightly of Him!"

☞ In 1831 Gneiave de Beaumont, a French publicist, was commissioned by the French Government, in company with De Tocqueville, to visit America. In the second volume of the work, which he afterward wrote, he thus speaks of the Unitarians;

"The Unitarians are the philosophers of the United States. Public opinion in America demands that every one belong to some religious sect or body, and Universalism is in general the religion of those who have *none*. In France the philosophy of the eighteenth century attacked, without disguise, both religion and the ministers of religion. In America it labors at its same work, but is obliged to veil its operations under a cloak of religion. Its mantle is the Unitarian doctrine."

The *N. W. Christian Advocate* appears in mourning, and thus speaks of the Providential calamities which have come to the M. E. Church:

"Shall we be less wise? One such death as that of Harper, Cornell, McClintock, Foss, Thomson, or Kingsley, would be enough to rivet our attention and move the soul to its depths; but when, within a few short weeks, the light of all of them has gone out, the gloom has so deepened, the providence is so mysterious that we may well inquire what the Lord meaneth. Never have we felt more like bending our ear to hear every tone of the Divine voice than we do now. Surely God is speaking to the Church. Have we in a vein glorious spirit numbered or lectured and exhibited her treasures, and is the loss of our jewels but a paternal rebuke? Have we permitted ourselves to be divided and alienated from each other, and is death the angel of love appearing to reunite together? Are we less spiritual, more worldly, more ambitious, and is God only revealing to us the helplessness of all that is earthly? Let us inquire of the Lord. Let us do it with sincerity and self-abasement, willing to know the worst of ourselves. The blow has fallen alike on ministers and laymen. Few can equal in nobleness the departed Cornell, none will pretend to vie with the departed ministers."

☞ Bishop Brown is in our city, the guest of Wm. Scott, Esq. The Bishop has just been holding the Pittsburgh Conference. He is in the enjoyment of good health. May it long in preserved to the Church.

☞ We would call the attention of strangers in our city to the advertisement of Mrs. H. T. O'Donnell. A goodly number can there find comfortable quarters.

☞ Persons desiring servants, will do well to apply to Mrs. Verrino Salters, 708 Lombard Street.

☞ The *Child's Recorder* will soon make its appearance to gladden the hearts of over five thousand little ones. The cuts will be charming. How soon are we to hear from the other fifty thousand children in our Schools? We can't think of stopping less than 25,000 copies.

SENATOR REVELS.

Since our last issue, this distinguished gentleman visited our city, and was the guest of Rev. Stephen Smith. Thursday evening, April 14th, he lectured in Horticultural Hall, to a crowed house. His theme was, *The Press*, and the city papers all speak of it as an able effort. The Senator was serenaded on the same evening, and gave the Democrats a parting salute, as he left immediately for Washington.

During his brief sojourn in the city, the Senator was visited by many of our leading citizens. He promises to repeat the visit at an early day.

CATHOLICISM.

It is the easiest thing imaginable for a traveler to utter superficial opinions. An opinion that is worth anything, is of sterner material than a great deal we read in the letters of nine tenths of the American travelers, who write back from Europe. A real opinion is something that is melted and moulded. It is not made of clay. We are continually hearing of disaffection in the ranks of the Bishops and Priests of Rome; and the Council is all confusion; that it will soon break up; that fire and sword will speedily destroy it, and much more of the same kind. Such *opinions* are generally the result of a twenty-four hours' residence in the Holy city. Travelers run in there, take a look, and run out, and then presume to give their opinions in regard to it. Hon. Wm. Clark, writing to the *Interior*, from Milan, makes the following announcement to the world:

"May y sincero and liberal Catholics advocate the formation of separate national churches, that shall send their distinct representatives to a universal and general council, or to a meeting of the Church universal. They believe that the formation of such national churches, independent of Rome, would create conditions of a free and religious life in the heart of the Catholic nations, and vary many think the time is not distant when the work will be accomplished."

NORTH CAROLINA CONFERENCE.

The first regular Conference of the old North Carolin State was held April, 1869; previous to which time, it had acted with the South Carolina Conference.

Its annual session opened in Raleigh, Feb. 16, 1870, with Bishop A. W. Wayman as presiding officer. Rev. S. B. Williams was elected Secretary. Everything seems to have passed off with *eclat*. Rev. D. P. Sexton preached the Annual discourse from Acts x. 38:" Who went about doing good."

As to the mind that was in these brethren, it was altogether progressive.

In regard to Temperance, they say:

"Money, character, influence, religion, all may be destroyed by intemperance. We, therefore, in conclusion, pray every Minister of this Conference to use his efforts in stopping the strides of this monster, in their various fields of labor, by organizing temperance societies, and at least once a quarter to discourse on the subject."

Of Education:

"We are living in an age when education is needed in all the walks of life. But there is no position in life that it is so much needed as the Minister of the Gospel. Oh, to see a Minister of the Gospel, who, by his intelligence takes hold of the mind of his congregation, and lifts it up from ignorance, to like the Nechean that turns the dim maize at pleasure. But is he ignorant and illiterate, his congregation cannot advance. We are glad to see the improvement of our ministers within the past year, in their public preaching, as well as their private examination, therefore,

Resolved, That we return to our different fields of labor with a greater determination to labor, educate and lift up the whole people. In the language of Bro. Sexton, that we will 'lift up a standard for the people.'"

Of Missions:

"Your Committee are also of the opinion that something ought be done to aid a Missionary to the barren fields of Africa, believing by so doing, we will carry out more fully our Lord's command, 'Go ye into all the world and preach the Gospel.'"

The Statistical showing of the Conference is most hopeful indeed: Bishop, 1; Elders, 16; Deacons, 27; Licentiates, 8; Local Preachers, 62; Exhorters, 10; in the whole, 9,180; Probationers, 1,014; Sunday School scholars, 3,517; Superintendents, 71; Churches, 52; School houses, 13.

The increase in members during the past year has been 1,759; probationers 356. There were ordained 4 elders, and 6 deacons. The next Conference is to meet in Newbern.

AFRICA AND THE AFRICAN M. E. CHURCH.

That an interest in Africa is wakening up in our Church, none can deny. This is especially true in the South. In all the Conferences held during the last winter, and this spring, the most happy deliverances have been made in regard to the unhappy Fatherland. South Carolina, led on by such America-Africans as A. T. Carr, R. H. Cain, Bowen, Brown, and others, whose names are legion, both spoke and acted boldly. And though we have not been favored with the minutes of the Georgia and Florida Conferences, yet we know they keep step to the music of ——— African evangelization. At the last North Carolina Conference, whose minutes have come to hand, great indeed was the interest manifested in behalf of Africa. The presence of the Corresponding Secretary of the Mission Society, Rev. Jas A. Handy, and the report he made, seems to have electrified both the ministry and people. The minutes of the Conference say:

"A missionary fire has been kindled in the hearts of the ministers of the North Carolina Conference, and in the hearts of the laity as well, which will certainly result in lasting good."

The Conference was also honored with the presence of Bishop J. M. Brown, one of the staunchest friends of Africa on the Episcopal bench. He is reported in the minutes as declaring in broad, round terms, *"that it is the duty of the African M. E. Church to evangelize Africa*; that they had started the ball rolling in South Carolina; and he hoped at no distant day, we would have a missionary upon the shores of Africa." Noble words! Just such as we might expect from Bishop Brown. He het echoes the thought of every bishop on the bench. There is time when the necessities of our brethren in the South, and the claims of those in Africa, were antagonistic; and in consequence, a diversity of opinion was found among bishops and preachers. But thank God that time has passed. The antagonism of the two no longer exists. We can now speak and act for Africa, without compromising the interests of our brethren in the South. Already the bones that were dry begin to move, and in less than ten years, our banner will be unfurled in Africa, and not to be taken down until the fifty million of our brethren there ground their weapons at the feet of Jesus. Let the whole Church work, and pray the prayer, Thy kingdom come.

We clip the following from a Chester Co. paper. It is one of the many evidences that we are constantly seeing that we are rising.—Ed.

FULTON PAPERS.—NO. II.

Historical—Biographical, &c., &c.

BY CHARLES S. ATKINS, M. D.

RELIGIOUS HISTORY.

The African Methodist Episcopal Church.

About thirty-five years ago many of the colored fraternity had permanently located in the northern and western sects of Little Britain, as well as in the south-western end of the adjoining township of Drumore. In the year 1840 many of these families were visited by Elder Parker, a colored divine of the African Methodist Episcopal Church, who held meetings in the houses of Stephen Hallowell, Irwin Craig, Jacob Mitchell, and Samuel Donell. These meetings were continued at intervals until the year 1842, when Irwin and Jane Craig, for a considera-

tion of six dollars, sold one-eighth of an acre of ground for burial purposes and upon which to erect a church building. This deed was written by John Webster, Esq., and the trustees named therein were Samuel Donell, William Wilson, Daniel Webster, Henry Bradford, and Jacob Mitchell. The meeting house—a log structure, one story in height, twenty-five by twenty feet in its dimensions, was erected about the year 1842, and was named *Asbury*, in honor of Francis Asbury, the second Bishop of the Methodist Episcopal Church (white) in America. The money to erect this building was collected by subscriptions—principally by Jane Craig, who claims to have built the meeting house. It was *consecrated and dedicated* by Elder Golden, in the autumn of 1842, and meetings have been held at this place ever since. At the time this house was built, soon afterwards, the congregation consisted of *sixty eight* members, now it numbers about thirty-one. Formerly this meeting was embraced in a circuit comprising four other churches. Of late years the circuit became too large and the congregations at Welsh Mountain and Hilltown were embraced in another circuit farther to the north. At the present time the elders preaching at this place have charge of the churches at Hosanea, near Lincoln University. The Elders having charge of Asbury since its formation are as follows:

Elder Golden, 1842.
" Adam Drier, 1844.
" H. Sherter, 1846.
" Adam Drier, 2d time, 1848.
" Barney, 1850.
" Long, 1852.
" Hubbard, 1854.
" Waters, 1856.
" John Henson, 1858.
" Andrew Till, 1860.
" Laws, 1862.
" John Stevenson, 1864.
" Thos. Ceff, 1868.
" William Williams, 1870.

Of the many Bishops of the African Methodist Episcopal Church, but two have visited the locality. These were Bishop Nazrey and Wayman. Within the last twenty-eight years the members of this church have held four Camp Meetings, lasting seven days each, and three *Bush* Meetings, averaging one week each. The fourteenth have held burying ground took place the year after the purchase. It was the body of a man named Daniel Jay. There have been but two local preachers belonging to this congregation They are Jeremiah Proctor and Thomas Wilson. The Trustees at the present time are William Wilson, Stephen Chew, George Anderson, and Thomas Wilson. Class leaders: William Wm. Proctor and Thomas Wilson. A Quarterly Meeting is held here four times a year, which attracts people of color from a distance of many miles.

TESTIMONY TO THE CANON OF SCRIPTURE.

The Gospel of St. Matthew was written A. D. 40.

It is quoted or referred to, by Papias, A. D. 80–150; Irenaeus, 100–190; Pantaenus, 150; Origen, 185–250 &c.

The Gospel of St. Mark was written A. D. 50.

It is quoted or referred to by Papias, A. D. 80–150; Irenaeus, 100–190; Clement of Alexandria, 150–220; Tertullian, 160–220; Origen, 185–250. &c.

The Gospel of St. Luke was written A. D. 60.

It is quoted or referred to by Justin Martyr, A. D. 100–170; Irenaeus, 100–190; Marcion, 140; Colsus, 140; Theophilus of Antioch, 150–181, &c.

The Gospel of St. John was written A. D. 68.

It is quoted or referred to by Ignatius, A. D. 50–107; Polycarp, 108–166; Papias, Dionysius of Alexandria, 200–263, &c.

St. John's First Epistle was written A. D. 68.

It is quoted or referred to by Clement of Alexandria, A. D. 150–220; Origen, 185–250; Irenaeus, 100–190; Dionysius of Alexandria, 200–263, &c.

St. John's Third Epistle was written A. D. 68.

St. Jude's Epistle was written A. D. 68.

It is quoted or referred to by Clement of Alexandria, A. D. 150–220; Origen, 185–250; Tertullian, 160–220; Cyprian, 200–260, &c.

The Acts of the Apostles were written A. D. 64.

It is quoted or referred to by Clement of Rome, A. D. 50–100; Ignatius, 40–107; Polycarp, 108–166; Clementine Homilies, 100; the churches of Vienna and Lyons, 180, &c.

The First Epistle to the Thessalonians was written A. D. 52, and is consequently the first of all the Apostolic Epistles that have come down to us.

It is quoted or referred to by Polycarp, A. D. 108–166; Irenaeus, 100–190; Clement of Alexandria, 150–220; Origen, 185–250, &c.—*English Churchman.*

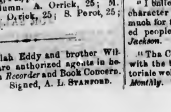

OUR HELPERS.

This column is devoted to Our Helpers. It is the Roll of Honor. It contains the names of all those who by doing Something do much. They have all paid that portion of the "$1.00 *Thy hour* all paid that portion of the "$1.00 *Thy hour* all paid that portion of the "$1.00 money." Send on the 25 cents.

From Reading, Pa., per Rev H. J. Rhoden, Helper's column. A. J. Derrick, 25; M. Temple, 25; B. Dutrieb, 25; S. Perot, 25; Geo. Dorsey, 25.

☞ Rev. Josiah Eddy and brother William E. Stiles are authorized agents in behalf of *Christian Recorder* and Book Concern.

Signed, A. L. STANFORD.

If it quoted or referred to by Irenaeus, A. D. 100–190; Clement of Alexandria, 150–220; Tertullian, 160–220; Cyprian, 200–260, &c.

The Epistle to the Galatians was written A. D. 58.

It is quoted or referred to by Clement of Rome, A. D. 50–100; Ignatius, 40–107; Polycarp, 108–166; Diogenius, Justin Martyr, 100–170; clearly by Irenaeus, 100–190; Clement of Alexandria, 150–220; Tertullian, 160–220; Muratori, 180; Marcion, 140; Colsus, &c.

The Epistle to the Ephesians was written A. D. 62.

It is quoted or referred to by Polycarp, A. D. 108–166; Irenaeus, 100–190; Clement of Alexandria, 150–220; Tertullian, 160–220; the Churches of Vienne and Lyons, 180, &c.

The First Epistle to Timothy was written A. D. 64.

It is quoted or referred to by Ignatius, A. D. 40–107; Polycarp, 108–166; Irenaeus, 100–190; Clement of Alexandria, 150–220; Tertullian, 160–220; Muratori, 180, &c.

St. Paul's Epistle to Titus was written A. D. 65.

It is quoted or referred to by Clement of Rome, A. D. 60–100; Theophilus of Antioch, 150–181; Irenaeus, 100–190; Clement of Alexandria, 150–220; Tertullian, 160–220; Muratori, 180, &c.

St. Paul's Epistle to Philemon was written A. D. 65.

It is quoted or referred to by Ignatius, A. D. 40–107; clearly by Tertullian, 160–220; Marcion 140; Muratori, 180; Origen, 185–250, &c.

The Epistle to the Hebrews was written A. D. 66.

It is quoted or referred to by Clement of Rome, A. D. 60–100; Justin Martyr, 100–170, &c.

St. James' Epistle was written A. D. 67.

It is quoted or referred to by Clement of Rome, A. D. 50–100; Hermas, 100; Irenaeus, 100–190; Origen 185–250, &c.

St. Peter's First Epistle was written A. D. 67.

It is quoted or referred to by Polycarp, A. D. 108–166; Papias, 80–120; Irenaeus, 100–190; Clement of Alexandria, 150–220; Origen, 185–250; Tertullian, 160–220; Origen, 185–250; the Churchee of Vienne and Lyons, 180, &c.

St. Peter's Second Epistle was written A. D. 67.

It is quoted or referred to by Clement of Rome, A. D. 50–100; Irenaeus, 100–190; Origen, 185–250; Tertullian, 160–220; Cyprian, 200–260; Muratori, 180, &c.

St. John's First Epistle was written A. D. 68.

It is quoted or referred to by Polycarp, A. D. 108–166; Papias, 80–120; Irenaeus, 100–190; Clement of Alexandria, 150–220; Tertullian, 160–220; Cyprian, 200–260; Origen, 185–250, &c.

St. John's Second Epistle was written A. D. 68.

St. John's Third Epistle was written A. D. 68.

It is quoted or referred to by Clement of Rome, A. D. 50–100; Ignatius, 40–107; Polycarp, 108–166; Irenaeus, 100–190; Clementine Homilies, 100; the churches of Vienne and Lyons, 180, &c.

The First Epistle to the Corinthians was written A. D. 57.

It is quoted or referred to by Clement of Rome, A. D. 50–100; Ignatius, 40–107; Polycarp, 108–166; Irenaeus, 100–190; Clement of Alexandria, 150–220; Tertullian, 160–220, &c.

The First Epistle to the Corinthians was written A. D. 57.

It is quoted or referred to by Clement of Rome, A. D. 50–100; Ignatius, 40–107; Polycarp, 108–166; Irenaeus, 100–190; Clement of Alexandria, 150–220; Tertullian, 160–220, &c.

The Second Epistle to the Corinthians was written A. D. 57.

It is quoted or referred to by Clement of Rome, A. D. 50–100; Ignatius, 40–107; Polycarp, 108–166; Irenaeus, 100–190; Clement of Alexandria, 150–220; Tertullian, 160–220; Muratori, 180, &c.

The Epistle to the Philippians was written A. D. 62.

It is quoted or referred to by Polycarp, A. D. 108–166; Irenaeus, 100–190; Clement of Alexandria, 150–220; Tertullian, 160–220; the Churchee of Vienne and Lyons, 180, &c.

The First Epistle to Timothy was written A. D. 64.

It is quoted or referred to by Ignatius, A. D. 40–107; Polycarp, 108–166; Irenaeus, 100–190; Clement of Alexandria, 150–220; Tertullian, 160–220; Muratori, 180, &c.

St. Paul's Epistle to Titus was written A. D. 65.

It is quoted or referred to by Clement of Rome, A. D. 60–100; Theophilus of Antioch, 150–181; Irenaeus, 100–190; Clement of Alexandria, 150–220; Tertullian, 160–220; Muratori, 180, &c.

St. Paul's Epistle to Philemon was written A. D. 65.

It is quoted or referred to by Ignatius, A. D. 40–107; clearly by Tertullian, 160–220; Marcion 140; Muratori, 180; Origen, 185–250, &c.

The Epistle to the Hebrews was written A. D. 66.

It is quoted or referred to by Clement of Rome, A. D. 60–100; Justin Martyr, 100–170, &c.

St. James' Epistle was written A. D. 67.

It is quoted or referred to by Clement of Rome, A. D. 50–100; Hermas, 100; Irenaeus, 100–190; Origen 185–250, &c.

St. Peter's First Epistle was written A. D. 67.

It is quoted or referred to by Polycarp, A. D. 108–166; Papias, 80–120; Irenaeus, 100–190; Clement of Alexandria, 150–220; Origen, 185–250; Tertullian, 160–220; Origen, 185–250; the Churchee of Vienne and Lyons, 180, &c.

St. Peter's Second Epistle was written A. D. 67.

It is quoted or referred to by Clement of Rome, A. D. 50–100; Irenaeus, 100–190; Origen, 185–250; Tertullian, 160–220; Cyprian, 200–260; Muratori, 180, &c.

St. John's First Epistle was written A. D. 68.

It is quoted or referred to by Polycarp, A. D. 108–166; Papias, 80–120; Irenaeus, 100–190; Clement of Alexandria, 150–220; Origen, 185–250; Tertullian, 160–220; Cyprian, 200–260; Origen, 185–250, &c.

St. John's Second Epistle was written A. D. 68.

St. John's Third Epistle was written A. D. 68.

It is quoted or referred to by Clement of Rome, A. D. 50–100; Ignatius, 40–107; Polycarp, 108–166; Irenaeus, 100–190; Clementine Homilies, 100; the churchees of Vienne and Lyons, 180, &c.

The First Epistle to the Corinthians was written A. D. 57.

It is quoted or referred to by Clement of Rome, A. D. 50–100; Ignatius, 40–107; Polycarp, 108–166; Irenaeus, 100–190; Clement of Alexandria, 150–220; Tertullian, 160–220, &c.

The First Epistle to the Corinthians was written A. D. 57.

It is quoted or referred to by Clement of Rome, A. D. 50–100; Ignatius, 40–107; Polycarp, 108–166; Irenaeus, 100–190; Clement of Alexandria, 150–220; Tertullian, 160–220; Muratori, 180, &c.

The Epistle to the Galatians was written A. D. 58.

It is quoted or referred to by Clement of Rome, A. D. 50–100; Ignatius, 40–106; Polycarp, 108–166; Diogenius, Justin Martyr, 100–170; clearly by Irenaeus, 100–190; Clement of Alexandria, 150–220; Tertullian, 160–220; Muratori, 180; Marcion, 140; Colsus, &c.

The Epistle to the Ephes

METHODISM.

The Methodist Conferences, which are very generally assembling at this time, give an added interest to the state of their Church. One of the most important of these sessions was that recently held at Springfield, of the New England Conference, the parent body of New England Methodism. At this meeting was brought forward a topic of, which, not long ago, we presented the principal features—the divisions of the Methodist body and the prospect of reunion. The report on the subject enumerated eight bodies whose unity was to be sought—namely, the Methodist Episcopal, the African Methodist Episcopal, the Methodist Protestant, the African Methodist Episcopal Zion's, the Wesleyan Methodists, the Methodist Episcopal South, the Methodist, and the German Methodist Churches. The objects were regarded as inconsiderable in all cases, except that of the Southern body, where they are of a political character, and must, dis cuss with the re-adjustants. Provision was made for proffering overtures for reunion to the Wesleyan Methodists and the two African Churches, at their next conferences. The assemblage of the Kansas Conference revealed a growth of the Methodist Church in the Southwest commensurate with that of the region itself. In Kansas Methodism is of but few years' growth, and already the early division of the State into several conferences is being considered. In this region church extension is being pushed, and the policy is urged of especial propagandist efforts, in opposition to Romanism, both here and in New Mexico, Arizona, Colorado, Idaho, Montana, Wyoming and Dacotah. As an evidence of the steady growth of Methodism, may be cited Bishop Simpson's recent statement, that the Methodists throughout the country have dedicated, on an average, two churches a day for the last three years."—*Christian Union.*

A MASTER WORKMAN.

BY REV. THEO. L. CUYLER.

If I were rich enough to do so, I would put into the hands of every American student for the Christian ministry, a copy of the "Life of Rev. William C. Burns," the eloquent Scotch evangelist, and missionary to China. I would "administer" it as a tonic, to the soul of every one who is fitting himself for the office of an ambassador of Christ to his fellow sinners. It would be a timely corrective of certain loose and lax notions, that are creeping in among our young ministers—notions that stiff Bible doctrine, has become obsolete and useless; notions that men can be purified by the eloquent blood of Jesus Christ, and the washing of regeneration; solemn and awakening appeals to sinners are to be saved by "conventions" and endless discussions of machinery, instead of preaching to them, that God so loved the World as to send his only real "fire and hammer" to melt and to subdue human depravity. Since the life of Mc'heyne, there has been no such apostolic biography as this book; since the days of Whitefield, no evangelist has so moved and melted vast audiences as William Chalmers Burns.—*Independent.*

FIRST COLORED CHURCH.—Rev. T Doughby Miller, the pastor, informs us that his church is enjoying the most extensive work of grace they have ever experienced. On Sunday, April 3d, he baptized thirty-four converts; eight or ten were then awaiting the ordinance and twenty five were anxious inquirers. Bro. Miller adds: "We have broken up a whole dancing school, capturing the leader, and afterwards the whole party."—*National Baptist.*

INFORMATION WANTED

Information wanted of Sarah Williams, who left at Halifax Court House, Va., about 25 years ago. She belonged to a man whose name was William Emely, who kept a dry-goods store. Any information of her will be thankfully received by her sister, Martha Good, who was taken way from Nathan Pinindexter, who kept a hotel in Halifax, at 12 o'clock at night, when quite small, and sold in Alabama, but who now lives at 225 Currant Alley, Philadelphia, Pa.

N B. Ministers in the South, please read in your churches.

April 2—4t.

Information wanted of Charles Clements, of Hagerstown, Washington county, Md., aged 80 years. He left this place for New York in, 1866, since which time nothing has been heard from him. Address his sister, Mrs. Louisa Sulvely, Hagerstown, Washington county, Md., Box 84, care of Miss Atta Mellhenny.

April 2—4t.

Of Joseph Gidding aged 16 years. He left Philadelphia in Oct. 1868, since which time nothing has been heard from him. Address his anxious mother, Mary C. Gidding, 400 Ratcliffe Avenue, Philadelphia, Pa.

Jan. 29, 4m.

☞ Information wanted of my father and mother, Joshua and Susan Bundy Lawson, of Fredericksburg, Va; they resided there in 1860, they formerly belonged to Montgomery Slaughter, or at that time. Also of my grandfather and mother, Armstead and Nancy Bundy; they belonged to Mr. Lane of Culpepper County, Va. Any information of any or all of them, will be happily received by their daughter and grandaughter, Ella Lawson, 406 South 7th street, Philadelphia.

NOTICE.—Daniel Wilkins and Elizabeth Turner, both of Philadelphia, were married April 6th 1870.

ACKNOWLEDGMENT.

Acknowledgments for the week ending, Saturday April 16th, 1870. April 11th, Y. Hamilton, per Rev. Eddy, $2.25; 13th, Rev. P. Tyler, for books, $15.45; 15th, Union church for papers, $2.65.

A grand ralley at Waters' Chapel, Baltimore, Md., on Sunday, May 1st, 1870. The friends are invited to come up to our help, as we wish to raise the sum of eleven hundred dollars. Preaching at 10½ o'clock, Wm. M. Johnson; 3 o'clock, Rev. G. T. Watkins; 8 o'clock, Bishop Wayman.

J. M. MITCHELL, Pastor

HOUSE OF APPLICATION FOR COLORED PEOPLE.

Mr. James E Griffin has opened his house for the application of colored people, male or female, who wish to obtain situations for any capacity in life. Any person who desires a situation should apply to him at No. 619 Barclay street, Philadelphia, Pa.

Persons wishing to board or lodge until obtaining situations, can do so, on *reasonable terms.*

March 19—1y.

NOTICE.—Joseph H. Cole, restaurant, No. 418 South Sixth street, above Lombard, opposite Bethel Church, where he keeps always on hand the very best oysters and other refreshments. Hoping that he old friends and the public generally will give him a call.

Augnst 5—6m.

Advertisement.

$900.—WANTED an active man, in each County in the State of Pa., to introduce our Celebrated Family Medicine for TEA, COFFEE, and HUMOR. To suitable man we will secure a large salary. Address, with stamp, for particulars, and enclose reference, and a reasonable remuneration as extra.

Men of character and reliability can be benefited from proper parties. References exchanged. Apply to, or address immediately,

J. J. COX & CO.,
"Continental Mills,"
Fulton and Dorsey, New York.

April 30—4t.

THE GERRISH CABINET ORGANS.—These Instruments are strictly first-class in every respect, as material and workmanship, and are offered at as low prices as those of inferior and work can be afforded. The following testimonials are simply such as must be believed and appreciated.

BOSTON, N. Y., Nov. 13, 1869.

W. H. GERRISH:

My Dear Sir: At the request of Mr. McCoy, I have examined an Instrument which he obtained of you, and which is now in his parlor. It is a very neat piece of furniture, well made and of great appearance. In tone we class clear and pure, and the music from both the bellows and reed is very sweet and full. The action is easy and regular. The voicing is excellent, and the general effect of the whole is very pleasing. I consider it well adapted to a good home and I am satisfied it will give

HENRY WARD BEECHER.

BOSTON, July 6, 1868.

W. H. GERRISH, Esq.

Dear Sir: We have carefully and conscientiously examined your unqualified opinion of the superior excellence of the Cabinet Organs you manufacture. We have had frequent opportunities for examining their merits, and experience leads a confidence in your claims. We therefore cheerfully recommend the same to the favorable consideration of the public. Mr. Gerrish has given himself to his work with the determination to make the best instrument possible, and has succeeded. Circulars sent by mail. Address

W. H. GERRISH,
1700 Washington street, Boston

Feb. 12, 70—4t.

NEW BOOK!

Book Agents Wanted

"Our Departed Friends; or, Glory of the Immortal Life."

The most fascinating religious work ever published. Agents are meeting with unparalleled success. Send for circulars and terms.

J. PATTEN PITCH,
Hartford, Conn.

Sw.30.3.

PENNSYLVANIA CENTRAL RAILROAD.
PHILADELPHIA DIVISION, 1869.

The trains of the Pennsylvania Central Railroad leave the Depot, at Thirtieth and Market Streets, as follows, and connect daily with Market Street Cars, the last car connecting with each train leaving the depot. Cars for the Depot run through Chestnut and Walnut Streets, Chestnut and Walnut Street cars within one square of the Depot.

Sleeping Car Tickets can be secured at the Ticket Office Depot, at Thirtieth street or Ninth and Chestnut Streets, and at the Agencies of the Union Transfer Company will call for and deliver Baggage at the Residences, No. 901 Chestnut Street, and No. 116 Market Street, with orders as above.

THE TRAINS LEAVE DEPOT.

Mail Train	8.00 a. m.
Fast Line	8.50 p. m.
Lancaster Accommodation	9.30 a. m.
Harrisburg Accommodation	11.00 a. m.
Parkesburg Accommodation	4.10 p. m.
Parkesburg Train	3.30 p. m.
Pacific Express	12.00 m.
Mail Train and Pittsburg Express	12.00 m.
Accommodation	5.45 p. m.
Erie Express	12.00 m.
Erie Mail leaves daily, except Sunday, running Saturday night through to Erie. Sunday night passengers will leave Philadelphia at 9 o'clock.	
Pacific Express leaves daily. Chestnut Express daily except Saturday. All other trains daily except Sunday.	
The Western Accommodation Train runs daily, except Sunday. For this train tickets must be procured and baggage delivered by 5 p. m., at No. 116 Market street.	

TRAINS ARRIVE AT CEPOT.

Chestnut Express	8.10 a. m.
Philadelphia Express	8.50 a. m.
Erie Mail	9.30 a. m.
Harrisburg Accommodation	11.00 a. m.
Parkesburg Train	6.25 p. m.
Fast Line	7.00 p. m.
Lancaster Train	12.00 m.
Mail Train	12.00 m.
Pittsburg Express	3.30 p. m.
Erie Express	7.00 p. m.
Lock Haven and Elmira Express	7.00 p. m.
Pacific Express	4.30 p. m.
Harrisburg Accommodation	7.30 p. m.

For further information, apply to

JOHN P. VANLEER, Jr.,
Ticket Agent, 822 Chestnut Street.
FRANCIS FUHR, Ticket Agent,
Corner Thirtieth and Market Streets.
SAMUEL R. WALLACE, Ticket Agent, at the Depot.

The Pennsylvania Railroad Company will not assume any risk on account of Baggage, except for wearing apparel, and limit their responsibility for the value of Dollars or Dollar. All baggage exceeding the value of $100 will be at the risk of the owners unless taken by special contract.

EDWARD H. WILLIAMS,
Gen'l Superintendent, Altoona, Pa.

sep6

INVALID'S HOME,
200 BLEECKER STREET,
NEW YORK

THE Subscriber respectfully announces, that she is now prepared for the reception of invalids at the above place. Those in search of her institution, can have but all the CONVENIENCES AND COMFORTS OF A HOME, beside the advantage of the best medical attendance upon either of the diseases for which she is prepared to treat. Her location is one of the most pleasant during summer time.

The comfort of this House is the result the experience gained by the third, which so often becomes detrimental in the proper construction of the sixth.

ELIZABETH DUFFELS.

sep18 3mos

MEAD & MILLS.

New Dry Goods and Trimming tore.

HOSIERY, DRESS, AND REGALIA TRIMMINGS OF EVERY VARIETY.

The undersigned, having purchased the

DRY GOODS AND TRIMMING STORE
OF
Mrs. S. Shorter Hawkins,
No 615 Lombard Street,

will continue to keep constantly on hand a full, fashionable, and splendid assortment of Dry Goods and Trimmings, which will be sold at wholesale and retail at the LOWEST MARKET PRICES.

Ladies' Ready Made Clothing and Gentlemen's Furnishing Goods always on hand.

☞ We trust the former patrons and our friends generally will favor us with their patronage.

HANNAH W. MEAD,
AMELIA E. MILLS.

Oct. 23—6t.

GRAND EXHIBITION AND CONCERT
OF THE
PILGRIM,
AT
CONCERT HALL,
Chestnut St. above 12th,

On Thursday evening, April 28th, for the B. & S. of the Old Gold RISING SUN, of the United Brethren Church, Queen St. below 11. The steamer will leave the foot of Queen St. at 7 P. M. sharp. Enter the River—Discreetly Be ore. Pretty Darlings Beware. Fare for the round trip only 25 cents. Tickets can be had of the following named persons:—Wm. Thomas, 1st Ward; Wm. Wilson, 2d Ward; Wm. Chalfin, 3 Ward; Wm. Thomas, 4th Ward; Wm. Wilson, 5th Ward; Mr. James L. Turner, His Art Auto Room, 9th above Chestnut; Mr. Mary E. Burgess, Samuel H. Wilson and Benjamin Coles. Come one, come all.

Ap 9.

CHEAP PAINTING.—
Ink for the use of Persons Composing Rooms, Newspaper printing PAPER, with good impression, at 1/8 per pound, for cash only.
COST LESS. N. W. Corner Fourth and Sassafras Sts., Philadelphia.

ESTEY'S COTTAGE ORGANS
WITH THE JUBILANTE.

Great Inducements offered to Sunday-schools and Churches. A liberal discount to Clergymen.

Also Agent for the celebrated

ARION PIANO.

Send for Circular, giving a full account of the Blindfold trial against Steinway's, Chickering's, and others.

E. H. REED, CHAS. L. MATHER.
No 19 N. SEVENTH St.

April 2—1 y.

DOUGLASS' STUDIO.

Photography, Printing and Painting taught. The view at the Exhibition of Photographs, in India ink, "Crying for the Moon," "Crying for the Fan," delivered to Prof. T. No specimens on a surface, 16 by 20 inches. Portraits, Boats, &c.

March 12—1 y

202 South Seventh St.

DRY GOODS STORE.

☞ Mrs. Hawkins has the renewed her business at Cape May where she will be pleased to wait upon all old customers, and as many new ones as may wish to get Dry Goods of every kind and description in Washington Pa., also on Lafayette St.

☞ A liberal share of patronage is solicited. ☜ July 21 tf

AMERICAN
Life Insurance Company
OF PHILADELPHIA.

ALEX. WHILDIN, President.
JOHN S. WILSON, Secretary.

Organized - - - 1850
Income, 1869, - - $1,187,186.44

The American—Is now one of the Oldest Companies in the United States.

The American—Has $200 of assets for every $100 of Liabilities.

The American—Never lost a dollar of Investments.

The American—I sues policies on all desirable plans.

The American—Has all policies now forfeitable.

The American—Pays Life Policies to the insured at the age of eighty years.

The American—Pays dividends in cash to mutual policy holders

The American—Pays all loses promptly.

Where can you find Greater Advantages?

Office, S. E. 4th and Walnut Sts.,
Philadelphia.

Good Agents wanted among the Colored people.

Jan. 8th, 1.

ONLY GOOD AGENTS WANTED,

And liberal terms given for the best selling books in the market.

Guide to Health, Peace, and Competence, by Wm. Hall, M. D. Just out.

"Priest and Nun." Over 10,000 copies sold in five months.

"Walks and Stones of Jesus," by the author of "Old Paths on the Holy Land. Also the beautiful picture Retrospection.

CRITTENDEN & McKINNEY,
1 year—March 5. 1308 Chestnut St., Philadelphia, Pa.

BELLS! BELLS!! BELLS!!!

FOR CHURCH, ACADEMY, FACTORY, FARM, &c. Address, Rev. J. R. Hall, Box 30, Fort Wayne, Ind. Send for free circular. Refer to Bishop Simpson, Rev. Bishop Janes, Rev. Bishop Ames, Rev. Bishop Thomson, Rev. Bishop Peck, Rev. L. R. Fiske, Rev. Dr. Kynett, Rev. Dr. Eddy, Rev. Dr. Reid, Rev. Dr. Sunderland, Rev. Dr. Haven, Rev. Dr. Foss, Rev. Dr. Hall, Rev. Dr. Curry, Rev. Dr. Bannister, Rev. Dr. Cummings, Rev. Dr. Hatfield, Rev. Dr. Nast, Rev. Dr. Crooks, Rev. Dr. Hunter, Rev. Dr. Wentworth, Rev. Dr. Bowman, Rev. Dr. Kidder, Rev. Dr. Whedon, Rev. Dr. Lore, Rev. Dr. Cookman, Rev. Dr. Ridgaway, Rev. Dr. Ridgaway, Rev. Dr. Ridgaway

No. 464

pp 1 and 2 missing.

METHODISM.

The Methodist Conferences, which are very generally assembling at this time, give an insight into the state of their Church. One of the most important of these sessions was that recently held at Springfield, of the New England Conference, the parent body of New England Methodism. At this meeting was brought forward a topic of which, not long ago, we presented the principal features—the division of the Methodist body and the prospect of reunion. The report on the subject enumerated eight bodies whose unity was to be sought—namely, the Methodist Episcopal, the African Methodist Episcopal, the Methodist Protestant, the African Methodist Episcopal Zion's, the Wesleyan Methodists, the Methodist Episcopal South, the Methodist, and the German Methodist Churches. The obstacles were regarded as inconsiderable in all cases, except that of the Southern body, where they are of a political character, and must, dia ont with the re-establishment. Provision was made for proffering overtures for reunion to the Wesleyan Methodists and the two African Churches, at their next conferences. The assemblage of the Kansas Conference rerealed a growth of the Methodist Church in the Southwest commensurate with that of the region itself. In Kansas Methodism is of but five years' growth, and already the early division of the State into several conferences is being considered. In this region church extension is being pushed, and the policy is urged of especial propagandist efforts, in opposition to Romanism, both here and in New Mexico, Arizona, Colorado, Idaho, Montana, Wyoming and Dacotah. As an evidence of the steady growth of Methodism, may be cited Bishop Simpson's recent statement, that the Methodists throughout the country have dedicated, on an average, two churches a day for the last three years."—*Christian Union.*

A MASTER WORKMAN.

BY REV. THEO. L. CUYLER.

If I were rich enough to do so, I would put into the hands of every American resident for the Christian ministry, a copy of the "Life of Rev. William C. Burns," the eloquent Scotch evangelist, and missionary to China. I would "administer" it as a tonic, to the soul of every one who is fitting himself for the office of an ambassador for Christ to his fellow sinners. It would be a timely corrective of certain loose and lax notions, that are creeping in among our young ministers—notions that stiff Bible orthodoxy has become obsolete and useless; notions that man can be purified by the cologne-water of modern inventions, and not by the stirring blood of Jesus Christ, and the washing of regeneration; notions that sinners are to be saved by "conventions," and endless discussions of machineries, instead of preaching to them, that Gospel of the Cross which is the only real "fire and hammer" to melt and to subdue human depravity. Since the life of McCheyne, there has been no such apostolic biography as this book; since the days of Whitefield, no evangelist has so moved and melted vast audiences as William Chalmers Burns.—*Independent.*

FIRST COLORED CHURCH.—Rev T. Doughty Miller, the pastor, informs us that his church is enjoying the most extensive work of grace they have ever experienced. On Sunday, April 3d, he baptized thirty-four converts; eight or ten were then awaiting the ordinance, and twenty five were anxious inquirers. Bro. Miller adds: "We have broken up a whole dancing school, captaining the leader, and afterwards the whole party."—*National Baptist.*

INFORMATION WANTED

Information wanted of Sarah Williams, who I left at Halifax Court House, Va., about 25 years ago. She belonged to a man whose name was William Easely, who kept a dry-goods store. Any information of her will be thankfully received by her sister, Martha Jane Wood, who was taken way from Nathan Pointdexter, who keeps a hotel at Hyl-lux, at 12 o'clock at night, when quite small, and sold in Alabama, but who now lives at 225 Currant Alley, Philadelphia, Pa.

N B. Ministers in the South, please read in your churches.

April 2—4t.

Information wanted of Charles Clements, of Hagerstown, Washington county, Md., aged 30 years. He left this place for New York in Nov. 1866, since which time nothing has been heard from him. Address his sister, Mrs Louisa Swisley, Hagerstown, Washington county, Md., Box 84, care of Miss Alla McIlhenny.

April 2—tf.

Of Joseph Gidding aged 16 years. He left Philadelphia in Oct. 1866, since which time nothing has been and from him. Address his anxious mother, Mary C. Gidding, 400 Ratcliffe Avenue, Philadelphia, Pa.

Jan 29, 4m.

☞ Information wanted of my father and mother, Joshua and Susan Bundy Lawson, of Fredericksburg, Va; they resided there in 1860, they formerly belonged to a Mr. Gregory Slaughter, or at that time. Also of my grandfather and mother, Armsted and Nancy Bundy; they belonged to a Mrs. Lans of Culpepper County, Va. Any information of any or allof them, will be happily received by their daughter and granddaughter, Ella Lawson, 406 South 7th street, Philadelphia.

Notice.—Daniel Wilkins and Elisabeth Turner, both of Philadelphia, were married April 6th 1870.

ACKNOWLEDGMENT.

Acknowledgments for the week ending Saturday April 16th, 1870. April 11th, Y. Sanders, per Rev Eddy, $2 25; 13th. Rev. T. Tyler, for books, $43 45; 18th, Union church for papers, $2 65.

A grand rallye at Waters' Chapel, Baltimore, Md., on Sunday, May 1st, 1870. The friends are invited to come up to our help, as we wish to raise the sum of eleven hundred dollars. Preaching at 10½ o'clock, Wm. M. Johnson; 8 o'clock, Rev. G. T. Watkins; 8 o'clock, Bishop Wayman.

April 2. 3t. J. M. MITCHELL, Pastor

HOUSE OF APPLICATION FOR COLORED PEOPLE.

Mr. James E Griffin has opened his house for the application of colored people, male or female, who wish to obtain situations for any capacity in life. Any person who desires a situation should apply to him at No. 619 Barclay street, Philadelphia, Pa.

Persons wishing to board or lodge until obtaining situations, can do so, on *reasonable terms.*

March 19—1y.

NOTICE.—Joseph H. Cole, restaurant, No. 418 South Sixth street, above Lombard, opposite Bethel Church, pray he keeps always on hand the very best oysters and other refreshments. Hoping that his old friends and the public generally will give him a call.

August 5—6m.

Advertisement.

$900.—WANTED an active man, in each County in the United States, to sell and take orders by sample. No T'RS, LOTTERY and SCHEME. We will give a salary of $900 per year and expenses, or a large commission and extra expenses, or a reasonable commission on sales.

Immediate application are solicited from persons desiring permanent, honorable employ, by or address immediately.

J. P. ELLIS & CO.,
Centennial Mills,
204 Greenwich, New York.

April 23—4t.

THE GERRISH CABINET ORGANS. These Instruments are strictly first-class, and every one of material and work can be afforded. The following testimonials are simply sufficient to indicate their excellence:

ROCHESTER, N. Y., Nov. 15, 1869.

W. H. GERRISH:

My Dear Sir: At the request of Rev. Dr. McCar, I have examined a instrument which he has purchased of you. It has pleased me in its several qualities, and is well made, substantial, and of good appearance. Its reeds are clear and true, and quite rare tones in both the treble and the bass, which are so displeasing in many reed organs. The string is excellent, and the case finished in a handsome style. The whole I consider a good instrument. I am truly yours,

E. F. WARD SERCHER.

BOSTON, July 6, 1868.

W. H. GERRISH, Esq:

Dear Sir: We most cordially and conscientiously express our unqualified approval of the superior excellence of the Cabinet Organs manufactured by you in this city. We have had frequent occasion for examining their merits, and pronounce them unsurpassed by any instrument of similar pretensions and character of the many we have heard. The accurately graduated scale upon which they are constructed, the thorough, faithful and artistic manner in which the workmanship, together with your eminent reputation as a manufacturer, is a sufficient guarantee to purchasers of the excellence of the instrument which you manufacture and sell. I am very respectfully yours,

E. A. G. D. BOOK.

☞ For years the General Agent of Messrs A Dunlap, and now, published melodies and numbers regarded, a thorough mechanic, and, from my long acquaintance with him, entirely reliable. I have known him for many years, and can recommend him to all who may favor him with their patronage.

WM. GERRISH.

Feb. 12, '70—6t.

NEW BOOK!

Book "Our Departed Friends;"

Agents Glory of the Immortal Life,"

Wanted The most fascinating religious work ever published. Agents wanted. Circulars and Terms sent free. 2 PATTEN PUB. CO.,
2w No 4. Hartford, Conn

PENNSYLVANIA CENTRAL RAILROAD.

After 9 A. M., Nov. 15th, 1869.

The trains of the Pennsylvania Central Railroad leave the Depot, Broad street and Pennsylvania avenue, (which is reached by the Market Street Cars, the last car connecting with each train) as follows:

The Mail and Fast Line, at 9.00 A. M., connecting at Harrisburg with Express Mail and Pittsburgh Express trains for the West.

The Harrisburg Accommodation, at 10.00 A. M.

The Pittsburgh Express, at 12 M., connecting at Harrisburg with Express Mail and Pittsburgh Express trains for the West.

The Harrisburg Train, at 3.30 P. M.

The Lancaster Accommodation, at 5.00 P. M.

The Mail and Pittsburgh Express, at 7.00 P. M., connecting at Harrisburg with Pittsburgh Express for the West.

The Accommodation, at 11.45 P. M.

Sunday Express, at 4.00 P. M.

Erie Mail leaves daily, except Sunday, running fast to Williamsport, arriving at Erie the next morning at 10.30.

Philadelphia Express, at 12.00 M., daily, except Sunday.

Parlor Cars accompany all the above daily Express trains.

The Western Accommodation Train runs daily, except Sunday.

For Erie trains tickets are procured and baggage delivered by 9 p. m., at No. 434 Market street.

TRAINS ARRIVE AT DEPOT.

Cincinnati Express ..... 8.10 A. M.
Philadelphia Express ..... 8.30 A. M.
Erie Mail ..... 8.50 A. M.
Mail, Fast Line, Mail, No. 2, No. 3 and Pittsburgh Express ..... 3.00 P. M.
Harrisburg Train ..... 8.50 P. M.
Day Express ..... 11.30 A. M.
Lancaster Train ..... 12.55 P. M.
Sunday Express ..... 10.15 A. M.
Pittsburgh Express ..... 2.45 A. M.
Cincinnati Express ..... 7.00 P. M.
New York Express and Philadelphia Express ..... 12.00 M.
Accommodation ..... 7.00 A. M.

For further information, apply to

JOHN F. VANLEER, Jr.,
Ticket Agent, 901 Chestnut Street.
FRANCIS FUHR, Ticket Agent, Market Street.

SAMUEL D. WALLACE, Ticket Agent, at the Depot.

The Pennsylvania Railroad Company will not assume any risk for baggage, except for wearing apparel, and limit their responsibility to One Hundred Dollars in value. All baggage exceeding that amount in value will be at the risk of the owner unless taken by special contract.

EDWARD H. WILLIAMS,
Gen'l Superintendent, Altoona, Pa.

sept

INVALID'S HOME,
200 BLEECKER STREET,
NEW YORK.

This Institution respectfully announces that she is now prepared for the reception of Invalids at the above address. Having had a number of years experience in the

TREATMENT AND COMFORTS OF A HOME,

hopes to receive a liberal share of public patronage. Terms moderate. Address

ELIZABETH DUFFELS.

sep18 1aow

MEAD & MILLS.

New Dry Goods and Trimming tore.

HOSIERY, DRESS, AND REGALIA TRIMMINGS OF EVERY VARIETY.

The undersigned, having purchased the

DRY GOODS AND TRIMMING STORE
OF
Mrs. S. Shorter Hawkins,
No. 615 Lombard Street,

will continue to keep constantly on hand a full, fashionable, and splendid assortment of Dry Goods and Trimmings suitable to the wants and means of the LOWEST as well as HIGHEST PRICES.

Ladies' Ready-Made Clothing and Gentlemen's Furnishing Goods always on hand.

☞ We trust the former patrons and our friends generally will favor us with their patronage.

HANNAH W. MEAD,
AMELIA E. MILLS.

Oct. 29—tf.

GRAND EXHIBITION AND CONCERT
OF THE
PILGRIM,
AT
CONCERT HALL,
Chestnut St. above 12th.

On Thursday evening, April 21st, 1870, for the 2d Nt of the Old GAN RANKIN CONCERT CO., Mr. J. B. A. Sanders, Mr. Geo. B. Rathbun, Mr. Wm. Gardner, Mr. Geo. Gardner, Mr. Wm. Smith, Mr. Geo. Exter the Silver-tongued Boy-soprano, Master Willie Fay. Prof. Gardner, Director. Reserved seats, 75 cents. Admission, 50 cents. Tickets can be obtained of any of the following named persons: Conway, Mr. Wm. Gardner, Wood, Mr. Geo. Gardner, Smith, Mr. Thomas Gardner, Mrs. Ann Gardner, Wm. Smith, Mr. Geo. Exter, Mr. Turner, Mrs. Ann Gardner, Mr. Wm. Gardner, Mr. Geo. Gardner, Mr.

Let the great event be celebrated, but this will not be enough. We must all labor, speak and vote so that the public conscience shall be in harmony with the guarantee of equal rights.

Believe me, dear sir, faithfully yours,

A. J. JONES, Esq. CHARLES SUMNER.

CELEBRATION IN BETHEL CHURCH.

The Sermon to the Soldiers in Bethel was preached by Bishop J. M. Brown. His text was, "*The Lord reigneth, let the earth rejoice.*" The theme was,

The Truth of Divine Recognition.

I. To the Individual.
   (a) Happiness.
   (b) Prosperity.
II. To the Nation.
   (a) Strength.
   (b) Durability.

Upon all these points, the eloquent words of the Bishop were received in joy by the two thousand souls present.

In being necessary, the soldiers withdrew immediately upon the conclusion of the Bishop's address; but the vast congregation remained.

Bishop Campbell having spoken a few brief, but forcible words, he then called up Rev. Joshua Woodland, who made one of his characteristic speeches full of wit and power. Revs. J. Turpin, J. Walker Jackson, and Henry Rhodes followed in stirring addresses.

The ringing of the choir was in keeping with its high record, and not a few were the words of praise spoken in its behalf.

EVENING.

The evening exercises were attended by an overflowing crowd. Standing room could scarcely be had. The meeting was opened by calling Rev. Wm Moore to the chair. D. Parris, Esq., was elected Secretary.

Religious exercises being through, the following hastily sketched Resolutions were offered by Rev. B. T. Tanner.

RESOLUTIONS.

WHEREAS, After a conflict of more than thirty years, God has vouchsafed victory to the right; and,

WHEREAS, By such victory, the American Church has been redeemed from the awful relapse into which the power of slavery had dragged it; and the Constitutions of the government have been relaid in righteousness and truth. Therefore,

Resolved, That we extend unto Him, who is Ruler among the Nations, the grave incense of praise and thanksgiving; beseeching Him to mercifully extend the same compassion to other portions of His Church that may be relapsed, and to other governments, whose foundations may not be laid in right remembrance; and be it further

Resolved, That our thanks are due to the heroic men, who stood faithful among the faithless, throughout this long contest.

Resolved, That we hereby lay ourselves upon the altars of our country and of our God, declaring our purpose for them to live and for them to die.

After reading the resolutions the speaker made a twenty-minute speech, showing Christianity to be an active force, that is, working war on (a) Tyrannical Governments, (b) False religions, and on (c) Caste.

Bishop Brown was then called, and followed in a speech of great historical value. He recited in glowing terms the noble right Richard Allen made for the rights of the Negro, long before Wm. Lloyd Garrison or others had uttered a single word.

Rev. J. Walker Jackson made the next speech, and his telling words found an echo in the hearts of the vast throng.

At the conclusion of these addresses, Bishop Campbell offered the following:

Resolved, That in view of the fact, that there are 20,000 colored people in Philadelphia and vicinity, and that not more than a sixth of them "belong to the Church, it is high time for One to awake, and as the strength of God extend her borders."

Upon this resolution the Bishop spoke with effect; and at the conclusion of his words, a Church extension society was organized.

At a late hour the meeting adjourned.

CELEBRATION IN WESLEY A. M. E. CHURCH.—A good congregation assembled to hear the pastor, the Rev. Jas. Hollins. The Rev. gentleman took as his text, Deut. 33:29: Happy art thou O Israel! Who is like unto thee O people, saved by the Lord, who is the shield of thy help, and the sword of thy excellency; thy enemies shall be found liars unto thee, and thou shalt tread upon their high places?" From these words he proceeded to show the glorious resultant upon serving God, and in well chosen words, depicted God's dealing with us.

For the Christian Recorder.

LETTER FROM AUGUSTA, GA.

MR. EDITOR: Permit your most excellent paper, to be the medium through which I may be heard at this time. Perhaps I would have coutleced my silence indefinitely, had not the pressure of circumstances compelled me to lift my voice among the many, who, like myself, feel to be circumfied, and fedeed, glorified, at the prevalence of universal trendom, *de facto* and *de jure*, and indeed, verily do I believe, that were we to refrain from giving to God, glory and honor, praises and thanksgiving, for this new era, even this, the result of the groanes of the faithful, the tears purchase of the canonized dead, the harvest of the laborers, the victory of the heroes, yes, more and better than all, the righteous boon of a righteous Lord; I say, if we desisted from crying out, and shouting, the stones would never hold their peace, and the timber out of the house, would answer them.

We have great reasons for rejoicing, both religiously and politically, since the record of our past, is so completely filled with undeniable evidences of our loyalty, our national integrity and our industrial ability, and moreover, our first-rated patience, which shall be inscribed upon the pages of history indelibately, and to the deathless glory of the immortal honor of our race.

It will certainly be greetieg for you to learn, that the colored people of the South, are conducting themselves nobly, in the assumption of their new relatioe to the government. I have not seen any inclieations to drunkenness. I see a great desire manifested by them, for edeeation; they are zealous to the Church, they are industrious in the field, and seem to have naturally, a large share of those elements, which are so indispeesable to good citizeeship. But what is most needed, is for them to have leaders, and the proper instructors, as they are now being barawe! by that class of men, who have never contributed their voice to their behalf, and who, seeing the growing importance of the race, are trying to get their ballot and influence; perhaps, some of the less judicious will be ensnared by the tempter, and be made to vote against their own interest and the interest of the country, but I am glad to having to say, that, that number will be comparatively few.

We need in this part of the South, i. e. Georgia, young men of the North to further on the glorious cause, for the like white men in the South, who are ex rebellecists, are trying to ambitter the feelings of the colored man toward the Government North, both with reference to white and black northerners; the kied of sophistry they use, is that which they have been among the ignorant, to wit, they tell them, "that there s always sad carpet baggers have come among them, to cheat and to steal," and that they, (the southerners,) are their only friends, and that if they will withdraw their interest from the northerners, and coeeetrate it in the South, that they will be amply provided for; they have even goee so far as to tere the worshippers of the A. M. E. connection, out of doors, (in cases where they owned the building,) and put in those of the colored, who have refused to unite with their own views, however the oumbers are few.

The colored people are doing well in the staple productions such as cotton and rice; a great oumber of them have bought land, and are devoting their time to farming. There are to be found among them, members of all ordinary descriptions. I hope that some of the young men, with whom Philadelphia is well blest, will be animated that there are other places, besides that consecrated spot, where they might be more useful to the country.

The climate is this part of the South, is very oeeeptial, and the vicelty of Aiken, South Carolina, is very popular as a resort of the consemptive and other levalids, who derive great benefits from the purity of the air and water. It is also said in this part that Georgia's rebellious disease, was more chroeic, than that of any other State, hence, it no longer to use a figure of speech, is outright by a process of healieg, keowe as graeselatioe, and I contemplate, that when the sialy hates have thoroughly purged, and will be the "Edee" of America, and envied by all other States, for her popular beauty. I believe that we will have to celebrate the XVth amendmeet on the 26th of this month, simultaneous with that of Philadelphia. I hope Brother Purvis will be universal and grand. More anon. I. W. RANDOLPH.

Augusta, Ga., April 16, 1870.

Died.

DIED April 5, 1870, Rev. Isaac Parker, a local elder in the A. M. E Church. Brother Parker was born in Christiana, New Castle Co., Del., 1810; he was converted to God in the year 1828, and united with the African Union Church, 1839. He came to Wilmington, Del., and joined Asbury Church. He soon felt moved by the holy Spirit, to preach. He was licensed by the Rev. D. Bailey, in 1850, and in 1854 he was ordained. After the death of Rev. Bailey, brother Parker was elected minister in charge; he held the charge till 1866, when he withdrew, and united with the A. M. E. Church, and he was a consistent Christiae, up to the hour of his death. He was an industrious, affectioate, and kind husband, and a faithful father. With him we may say, he was a good man, full of faith and the Holy Ghost. He bore his affliction with Christian fortitude, and resignation to the will of God. He died in peace, and his saiely spirit winged its way to the regions of glory.

Edward Coert, departed this life, April 9th, 1870, in the full triumph of faith, singieg the hyme:

How tedious and tasteless the hours,
When I cease no longer I see;
Sweet prospects, sweet birds and sweet flowers
Have all lost their charms for me.

His widow and family, retare thanks to the Durham Noore, and Lincoln Societies, for their kind attentions.

The Alexator, at San Francisco, California, please copy.

INFORMATION WANTED

Informatioe wanted of Serah Williams, who I left at Halifax Court House, Va., about 25 yoars ago She belonged to a mae whose name was William Family, who kept a dry goods store. Any informatioo of her will be thankfully received by her sister, Martha Ann Good, who was takee way from Natchez Peeisticizer, who was a hotelai Halifax, at 12 o'clock at night, whee quite small, and sold ie Alabama, but who now lives at 225 Cortaad's Alley Philadelphia, Pa.

N. B. Ministers in the South, please read ie your churches.

April 2—4t.

Of Joseph Giddieg aged 16 years. He left Philadelphia ie Oct. 1868, sece which time eothing has beee heard from him. Address his anxious mother, Mary C. Giddieg, 409 Ratcliffe Avenue, Philadelphia, Pa.

Jao. 29, 4m.

Advertisement.

$900 WANTED ee active man, in each County in this State, to introduce a practical take before by mapeg, for THE COMPLETE and OFFICIAL HISTORY of the Life, Services and Assassinatioe of Hon. A. Lincoln, Price, three dollars. Also a fine, store keeping and other chromos, and a rare table combination on sales.

Immediate applications are diatted from proper parties. Satisfactory references required. Apply to, or address immediately,

J. FAUCH & CO.,
"Commercial Hill,"
414 Broadway, New York.

April 27—4t.

INVALID'S HOME,
260 BLEECKER STREET,
NEW YORK.

THIS Schoolfor respectful invalidsis at this store place. There are pleasant rooms on the first and second floors, and the treatment is under the personal supervision of the Doctress. GENERAL AGENTS wanted in every County in the United States, to introduce the above Institution. Circulars containing further information as regards Exercise, Diet, &c., as well as her wonderful cure of the patient during nearly nine years.

The youngest of the Home is also eeeded the sustenance bestowed on the Invalid, which, at times becomes deficient for the proper nourishing of the sick.

April 9 3mos ELIZABETH DUFFELS.

MEAD & MILLS.

New Dry Goods and Trimming tore.

HOSIERY, DRESS, AND REGALIA TRIM-MINGS OF EVERY VARIETY.

The undersigned, having purchased the

DRY GOODS AND TRIMMING STORE
OF
Mrs. S. Shorter Hawkins,
No. 615 Lombard Street,

will continue to keep constantly on hand a full, fashionable, and splendid assortment of Dry Goods and Trimmings calculated to suit all seasons—at the LOWEST MARKET PRICES.

Ladies' Ready-Made Clothing and Gentlemen's Furnishing Goods always on hand.

☞ We trust the former patrons and our friends generally will favor us with their patronage.

HANNAH W. MEAD,
AMELIA E. MILLS.

Oct 28—tf.

GRAND EXHIBITION AND CONCERT
OF THE
PILGRIM,
AT
CONCERT HALL,
Chestnut St. above 12th.

On Thursday evening, 28th Inst. 1870, for the Benefit of the COLORED ORPHAN ASYLUM, under the care of the A. M. E. Church, Corner 15th & Lombard Sts. The most wonderful and marvelous of the day. Professor Wm. Thos. Pinquard, Assisted by Prof. Wm. Thos. Pinquard Jr., Prof. Wilhelm Gundelfinger, Professor Hamilton Sharper.

Tickets can be obtained of any of the Managers, or Professors: Wm Thos Pinquard, Assistant Bell Jr., Wm Chase, John H Clower, Miss M. V Hallowell, Miss Sarah Williams, Mr James S Turner, Mrs Ann Anne Bacon, Miss Elizabeth Armstrong, Mrs Mary E Simpson, Samuel M. White and Stephen Gibbs. Come one, come all. Apr30.

LANDRETHS' WARRANTED GARDEN SEEDS

CHEAP PAINTING.
100 lbs of the Patent CHEMICAL ZINC PAINT ready for use, sent on receipt of $13.00, cash or satisfactory reference. Price list and circulars sent on application.
H. PEMPER ST., Philada.

ESTEY'S COTTAGE ORGANS
WITH THE SUBJOINTE.
Ora tinfonemant offered to Sobby-schools and Churches. A liberal Discount to Clergymen.
Also Agent for the celebrated

ORION PIANO.

Send for Circular, giving a full account of the bloodbird trial against Sanborn's, Chickering's, and others.

E. M. BRUE,
No. 12 N. SEVENTH St.

DOUGLASS' STUDIO.
Photography, Printing and Painting Rooms. On view all pictures: the Rev. Jas. Pennington, A Noble Specimen of "Ethiopia Stretching Forth Her Hands unto God." Dying for the Flag, Colonel Shaw, Frederick Douglass, Brothers as on a surface, 20 by 30 inches. Portraits, Statuary &c. painted.
March 12—1. 507 South Seventh St.

DRY GOODS STORE.
"Mrs. Estelle Ivins has also removed her business at Cape May where she will be pleased to see her friends and customers, as many new ones as she can get. Dry Goods of every kind cheap. Store on Washington St., also on Lafayette St."
☞ A liberal share of patronage is solicited. 3m July 23

AMERICAN
Life Insurance Company
OF PHILADELPHIA.
ALEX. WOLLCIN, President.
JOHN S. WILSON, Secretary.

Organised - - - 1850
Income, 1869, - - $1,187,186.44

The American—Is now one of the Oldest Companies in the United States.
The American—Has $200 of Assets for every $100 of Liabilities.
The American—Never lost a dollar of Investments.
The American—Is more popular on a Low Rate.
The American—Makes all prizes non forfeitable.
The American—Pays Life Policies to the Insured at the age of eighty years.
The American—Pays dividends the most in mutual policy holders.
The American—Pays all losses promptly.

Where can you find Greater Advantages?
Office, S. E. 4th and Walnut Sts.,
Philadelphia.
Good Agents wanted among the Colored people.
Jan. 8th, 6.

ONLY GOOD AGENTS WANTED.

And liberal terms given for the best selling books in the market.

Guide to Health, Peace, and Competence, by Wm. Nast, M. D. Just out.

"Priest and Nun." (Over 30,000 copies sold in five months.

"Walks and Homes of Jesus." by the author of Night Scenes in the Bible. Also the beautiful pictures Correspondence.

CHITTENDEN & MCGINNIS'
1 year—March 1. 1.20 Chestnut St., Philadelphia, Pa.

BELLS! BELLS!! BELLS!!!
FOR CHURCHS, ACADEMY, FACTORY, FARM, &c. Every farmer wants a Bell, so Does Mr or Mrs. Large Bells suitable, the rage of the present Church or School District. W. L. & J. H. MERRILL, Fredericktown, Ohio.

I Will send of Freckles and Cuticle by a simple remedy, and will send the recipe free.
Mrs. M. C. LEGGETT, Hoboken, N. J.

THE ORIGIN OF THE NEGRO RACE;
AND
Does the Negro rest under the Noachic Curse?
BY B. T. TANNER.
With a letter from Bishop J. T. Campbell
Just Issued. Single Nos. 25cts.

FURNITURE.
BUY your Furniture before, &c. A. B. & Chas. Tid Lombard St., where he has constantly on hand a variety to suit housekeepers, cheaper than elsewhere. Also, the highest cash price paid for old furniture. sept16-ly

A GREAT CHANCE! AGENTS WANTED!
$1000 per year and expenses, or allow a large commission, to sell our world-renowned Patent Everlasting Wire Clothes Lines. Sample and full particulars free. Address at once, SHAW & CLARK, Boston, Mass., or St. Louis, Mo.

AGENTS WANTED
FOR
THE PHYSICAL LIFE OF WOMAN.
(Fifth Edition Now Ready.)
BY DR. R. NAPHEYS, M. D.
The most comprehensive treatise on the subject ever published, with unprecedented rapidity. 1 000 pages at last every Man and Woman ought to have it, and will have it. Nothing like it ever before. The only responsible work upon the topics of the single and married life. It is universally recommended by Profs. Mark Hopkins, Rev. Henry Clay Trumbull, Rev. Dr. Reynolds, Dr. Edwin M. Stone, etc. Being exactly what the people want, it sells like wild fire. Send circular for pamphlets, etc., to

GEO. MACLEAN, Publisher.
710 Sansom Street, Philadelphia, Penna.

Jan 13—1y.

$75 to $200 per Month & expenses paid to reliable men to sell our Staple Goods. Address Hudson River Wire Works, 75 William St., N. Y.; Chicago, Ill., Rutland, Vt., or New Orleans, La. Jan 13-6t.

MRS. STEELL,
1834 CHESTNUT STREET, & 939 SPRING GARDEN STREET, PHILADA.
CORSETS AND HOOP SKIRTS.
Mrs Steell is now manufacturing the KUREKA CORSET, superior to all others.

SHOULDER BRACES,
so highly recommended by Physicians always on hand, and made to order. Also agent for Bennett's Stocking Supporter.
Please call and examine before purchasing. oct16-1y.

Jacob H. Simms'
INTELLIGENCE Office, No. 102 West 30th Street, bet. 6th and 7th Avenues, New York City. Persons help wanted, male and female, to fill constant situations in the city and country. You can come from any part of the nation, for there are now first female help here to supply the demand. Wages very good. Office hours from 7, A. M. to 7 P. M. July2s-1f

TANNER'S APOLOGY
FOR
African Methodism.
A Succinct History of the Rise and Progress of the A. M. CHURCH, with a Defence of the same.

"We think it most prove a work of great interest to the denomination."—*Southern Christian Recorder.*

"It affords a valuable illustration of the African character, and is a reply that is not only correct, but stem elegant."—*N. Y. Independent.*

"We ask for this and his wife a reception worthy of it and of them."—*Christian Recorder.*

"We commend this work to the friends of equal rights throughout the country."—*Frederick Republican.*

"The book is written in a temperate, but dignified style, and is worthy of a careful perusal."

"It is the book that all may learn just what colored men have done, and are doing to elevate themselves and improve their condition."—*Christian Recorder.*

"We pronounce it a good thing."—*Peoples' Journal.*

"A book replete with thought and matter."—*Missionary Reporter.*

Price, $1.00. 12mo. 484 Pages.
Twenty five cents for Postage.

Cornucopia House,
No. 913 Lombard Street, Philadelphia.
I most respectfully beg leave to announce to my friends and many new ones, that I have taken the above commodious premises (originally Boarding and Lodging House) I have prepared it throughout in handsome and comfortable style, and can accommodate a few permanents more. This House is located centrally, and is convenient to all the starting and arriving points. Meals and Lodging at all hours.
MRS. H. T. O'DONNELL.
Jan. 1, 1870-3mos.

E. H. REED. CHAS. L. MATHER.
REED & MATHER,
Wholesale and Retail Dealers in
Stationery, Books, Newspapers,
PERIODICALS, &c., &c.,
POST OFFICE BUILDING,
JACKSONVILLE, FLA.
Will keep constantly on hand a large supply of A. M. E. Hymn Books and Hymnbooks, at the same retail prices as in Philadelphia
Dec. 4—3mos.

Agents Wanted Everywhere.
BROWN'S PATENT DOUBLE CORK VENTILATING DAMPER, the best recipe ever offered in the world. Everybody wants them. Every family must have them. Every Hotel, Store, Office, &c., will pay from one to five dollars each. Agents are now making from 5 to 10 dollars per day and expenses. Address for circulars and terms to
W. H. BROWN & CO.,
154 Washington St., New York.

FOR SALE.
To be rented Lease of the Ramshorn House, Cape May, N. J. Also a lot of Queensware and Glassware, Bedding, &c. The House has thirty-three sleeping rooms, several dining rooms, parlors and bar rooms, large dining rooms, two kitchens, and a ten pin alley that has to go into the Borough repair, with an excellent ground for a garden.
For particulars inquire of S. H. CLEAVES, at 1206 Lombard St., or to 305 Chestnut St., Philada.
Cause of sale, going South.

No. 465

pp 1 and 2 missing.

let the great vessel be reiebrated, but this will not be enough. We must all labor, speak and vote so that the public conscience shall be in harmony with this guarantee of equal rights.

Believe me, dear sir, faithfully yours,
A. J. Jones, Esq. Charles Sumner.

CELEBRATION IN BETHEL CHURCH.

The Sermon to the Soldiers in Bethel was preached by Bishop J. M. Brown. His text was, "*The Lord reigneth, let the earth rejoice.*" The theme was

The Profit of Divine Recognition.

I. To the Individual:
(a) Happiness.
(b) Prosperity.
II. To the Nation:
(a) Strength.
(b) Durability.

Upon all three points, the eloquent words of the Bishop were received in joy by the two thousand souls present.

It being necessary, the soldiers withdrew immediately upon the conclusion of the Bishop's address; but the vast congregation remained.

Bishop Campbell having spoken a few brief, but forcible words, he then called up Rev. Joshua Woodland, who made one of his characteristic speeches full of wit and power. Revs. J. Turpin, J. Walker Jackson, and Henry Rhodes followed in stirring addresses.

The singing of the choir was in keeping with its high record, and not a few were the words of praise spoken in its behalf.

STAYING.

The evening exercises were attended by an overflowing crowd. Standing room could scarcely be had. The meeting was opened by calling Rev. Wm. Moore to the chair. D. Parris, Esq., was elected Secretary.

Religious exercises being through, the following boldly sketched Resolutions were offered by Rev. B. T. Tanner:

RESOLUTIONS.

Whereas, After a conflict of more than thirty years, God has vouchsafed victory to the right; And,

Whereas, By such victory, the American Church has been redeemed from the awful relapse into which the power of slavery had dragged it; and the faithfulness of the government has been retaid in righteousness and truth. Therefore,

Resolved, That we extend unto Him, who is Ruler among the Nations, the pure incense of praise and thanksgiving; beseeching Him to mercifully extend the same compassion to other portions of His Church that may be estrayed, and to other governments, whose foundations may be laid in righteousness; and be it further

Resolved, That our thanks are due to the brethren, who stood faithful among the faithless, throughout this long contest.

Resolved, That we hereby lay ourselves upon the altars of our country and of our God, declaring our purpose to live to and for them to die.

After reading the resolutions the speaker made a twenty-minute speech, showing Christianity to be the active force that is making war on (a) Treason, (b) Governmental, (b) False religions, and on (d) Caste.

Bishop Brown was then called, and followed in a speech of great historical value. He recited in glowing terms the noble fight Richard Allen made for the rights of the Negro, long before Wm. Lloyd Garrison or others had uttered a single word.

Rev. J. Walker Jackson made the next speech, and his telling words found an echo in the hearts of the listening.

At the conclusion of these addresses, Bishop Campbell offered the following:

Resolved, That in view of the fact, that there are 4,000 colored people in Philadelphia and vicinity, and that not more than a sixth of them "belong to the church, it is high time for Zion to awake, and put on strength of God extend her borders."

Upon this resolution the Bishop spoke with effect, and at the conclusion of his words, a Church missionary society was organized.

At a late hour the meeting adjourned.

CELEBRATION IN WESLEY A. M. E. CHURCH.—A good congregation assembled to hear the pastor, the Rev. Jas. Hollins. The Rev. gentleman took as his text, Deut. 33:29: Happy art thou O Israel! who is like unto thee O people, saved by the Lord, who is the shield of thy help, and the sword of thy excellency; thy enemies shall be found liars unto thee; and thou shalt tread upon their high places!"

In these words he proceeded to show the glory that resulted from serving God, and in well chosen words, depicted God's dealing with us.

For the Christian Recorder.

LETTER FROM AUGUSTA, GA.

MR. EDITOR: Permit your most excellent paper to be the medium through which I may be heard at this time. Perhaps I should have continued my silence indefinitely, had not the pressure of circumstances compelled me to lift my voice among the many, who, like myself, feel to be electrified, and indeed, glorified, at the presence of universal freedom, *de facto* and *de jure*, and indeed, verily do I believe, that were we to refrain from giving to God, glory and honor, praises and thanksgiving, for this new era, even this, the result of the counsels of the faithful, the tears' purchase of the canonized dead, the harvest of the laborers, the victory of the heroes, yea, more and better than all, the righteous boon of a righteous Lord, I say, if we desisted from crying out, and shouting, the stones would never hold their peace, and the timber out of the beam, would answer them.

We have great reasons for rejoicing, both religiously and politically, since the record of our past, is so completely filled with undeniable evidences of our loyalty, our national integrity and our industrial ability, and moreover, our fire-tried patience, which shall be inscribed upon the pages of history indefinitely, and to the deathless glory of the immortal honor of our race.

It will certainly be greeting for you to learn, that the colored people of the South, are conducting themselves nobly, in the assumption of their new relation to the government. I have not seen any instinations to drunkenness. I see a great desire manifested by them, for education; they are seeking to the Church, they are industrious in the field, and seem to have naturally, a large share of those elements, which are so indispensable to good citizenship. But what is most needed, is for them to have leaders, and the proper instructors, as they are now being harassed by that class of men, who have never contributed their voice in their behalf, and who, seeing the growing importance of the race, are trying to get their ballot and influence; perhaps, some of the less judicious will be ensnared by the tempter, and be made to vote against their own interest, and the interest of the country, but I am glad in having to say, that, that number will be comparatively few.

We need in this part of the South, (*i. e* Georgia, poor pen am to the North to forbear on the glorious work I believe the white men in the South, who are ex-rebellionists, are trying to ameliorate the feelings of the colored men of the South, against the North, both with reference to white and black northerners, the kind of sophistry they use, is that which thrives best among the ignorant, to wit, they tell them, "that these are always sage and carpet baggers have come among them, to cheat and to steal, and to that they, (the southerners,) are their only friends, and that if they will withdraw their interest from the northerners, and concentrate it in the South, that they will be amply provided for; they have even gone so far as to term the worshippers of the A. M. E connection, out of doors, (in cases where they owned the building,) and put in those of the colored, who have refused to unite with their own race; however the numbers are few.

The colored people are doing well in the staple products, such as cotton and rice; a great number of them have bought land, and are farming on their own hires or lands. There are to be found among them, mechanics of all ordinary descriptions. I hope that some of the papers of the A. M. E. Church Philadelphia is well blest, will nederstand that there are other places, besides that consecrated to our people where they might be more useful to the country.

The climate in this part of the South, is very congenial, in the vicinity of Aiken, South Carolina, has become the famous resort of the consumptive and other invalids, and deservedly so, the purity of the air, purity of the air and water in that place. I believe that Georgia's rebellious disease, was more deep in the heart, and more fatal, than those, the longer to cure, but she is becoming all right by a process of boaling, known as reconstruction, and will be ready to vote, when she shall have been thoroughly purged, she will be the "Eden" of America, and envied by all other States, for her popular beauty. I believe there are measures afoot, to celebrate the XVth amendment on the 26th of this month, simultaneous with the 5th of Philadelphia. I hope our praises will be universal and grand. More anon. I. W RANDOLPH.

Augusta, Ga., April 16, 1870

Died.

DIED April 5, 1870, Rev. Isaac Parker, a local elder in the A. M. E. Church. Brother Parker was born in Cecil Pennsylvania, New Castle Co., Del., 1810; he was converted to God in the year 1828, and united with the African Union Church, and moved from there to Wilmington City, and united with the Church. He soon felt moved by the holy Spirit, to preach He was ordained by the Rev. D. Bilby, in 1850, and in 1854 he was ordained Elder. The record of Rev. Bailey, brother Parker was elected minister in charge; he held the charge till 1866, when he was elected and united with the A. M. E. Church, and he was a consistent Christian, up to the hour of his death. He was an industrious, affectionate, and kind husband, and a loving father. With truth we may say, he was a good man, full of faith and the Holy Ghost. He died after a affliction with Christian fortitude, and resignation to the will of God. He died in peace, and his heavenly spirit winged its way to the regions of glory. R. P. WATMAN.

Edward Court, departed this life, April 9th, 1870, in the full triumph of faith, singing the hymn

How jealous and tasteless the hours,
When Jesus no longer I see;
Sweet prospects, sweet birds and sweet flowers
Have all lost their pleasures for me.

His widow and family, return thanks to the Darlington and Lincoln Societies, for their kind attention.

The *Elevator*, at San Francisco, California, please copy.

INFORMATION WANTED

Information wanted of Sarah Williams, who I left at Halifax Court House, Va., about 25 years ago She belonged to a man whose name was William Easily, who kept a dry goods store. Any information of her will be thankfully received by her sister, Martha Ann Good, who is now living at Fenwick Nathan Pointdexter, who kepts a hotel at Halifax, at 12 o'clock at night, when quite smell, and sold to Alabama. She now lives at 225 Currant Alley, Philadelphia, Pa.

N. B. Ministers in the South, please read in your churches.

April 2–4t.

Of Joseph Gidding aged 16 years. He left Philadelphia in Oct. 1868, since which time nothing has been heard from him. Address his anxious mother, Mary C. Gidding, 400 Ratcliffe Avenue, Philadelphia, Pa.

Jan. 29, 4m.

Advertisement.

$900.—WANTED an active man, in each County in the States, to travel and take orders by sample, for STAPLE GOODS, and SEVERAL to establish one we will give a salary of $900 per year and expenses, or allow a large commission, to which we will give exclusive territory. Business permanent. Apply by or address immediately

J. PALMER & CO.,
"Continental Mills,"
404 Broadway, New York.

April 27—4t

INVALID'S HOME,
980 SLEEPER STREET,
NEW YORK.

THE Subscriber respectfully announces, that this is now prepared for the reception of invalids at the above place. The locality of this Institution is unsurpassed for all the CONVENIENCES AND COMFORTS OF A HOME, beside the advantages arising from the immediate supervision of the Proprietor, who is a Physician, as well as her watchful care at the earliest dawning curative care.

The treatment of this House will be strictly the medical mode of the 19th, which so often becomes deficient to the proper restoration of the sick.

ELIZABETH DUFFELS.

apr16 3mos

MEAD & MILLS.

New Dry Goods and Trimming tore.

HOSIERY, DRESS, AND REGALIA TRIMMINGS OF EVERY VARIETY.

The undersigned, having purchased the

DRY GOODS AND TRIMMING STORE
of
Mrs. S. Shorter Hawkins,
No. 615 Lombard Street,

will continue to keep constantly on hand a full, fashionable and splendid assortment of Dry Goods and Trimmings calculated to suit all manner and the LOWEST MARKET PRICES.

Ladies' Ready-Made Clothing and Gentlemen's Furnishing Goods always on hand.

☞ We trust the former patrons and our friends generally will favor us with their patronage.

HANNAH W. MEAD,
AMELIA E. MILLS.

Oct. 29—tf.

GRAND EXHIBITION AND CONCERT
OF THE
PILGRIM,
AT
CONCERT HALL,
Chestnut St. above 12th,

On Thursday evening, April 28th, 1870, for the fall of the Of. SAN SINKING FUND of the Union A. M. E. Church. Comm. St. below 9 h. Admission 50 cents. Doors open at 7 o'clock. Exercises Enter the River—Instantly Excited—Pearly Gates—Shorter Work—Tarrying at the Cross—Pilgrim's Song, &c., &c. Tickets can be obtained of any of the following named persons: Rev. J. P. Campbell, Rev. Wm. Moore, Rev. J. T. Jones, Rev. J. Flood, Rev. T. Ballard, Rev. J. Tasker, Rev. J. Gloster, Mr. Jacob Turner, Mrs. Ann Jones, Rev. Mrs. Elizabeth Armstrong, Mrs. Mary E. Simpson, Samuel R. Talley and Stephen Dutch. Come early, as seats sell.

CHEAP PAINTING.
100 lbs of the Pharma Premium White Lead, Zinc Paint (ready for use) will paint a house 30 by 40 feet, two coats, for $100. Send for circular.
POST LEAD CO.
N. Fourth St., Philada.

LANDRETHS' WARRANTED GARDEN SEEDS

ESTEY'S COTTAGE ORGANS
WITH THE JUBILANTE.

One (the former) offered to Sunday-schools and Churches. A liberal discount to Organists.
Also Agent for the celebrated

ARION PIANO.

Send for Circular, giving a full account of the bloodiest fraud against Beethoven's, Chickering's, and others.

E. ESTEY & BRICE,
No. 18 N. SEVENTH St.

DOUGLASS' STUDIO.

Photographs, Frowing and Painting taught. Do view all persons in the following Counties of Maryland, viz: "Calvert must be free," "Dying for the Flag," dedicated to Post 27. To see the Picture, one is a surface, 30 by 36 inches. Price, $1,000. Photographs, $1.

Mar. 5 12 4. f

DRY GOODS STORE.

☞ Mrs. Hawkins has also removed her business to Cape May where she will be pleased to wait upon all old customers, and as many new ones as may call to get by friends of every kind. Store on Washington St., also on Lafayette St.

☞ A liberal share of patronage is solicited. 6m July 31 tf

AMERICAN
Life Insurance Company
OF PHILADELPHIA.
ALEX. WURLIEN, President.
JOHN S. WILSON, Secretary.

Organized - - - 1850
Income, 1869, - $1,187,186.44

The American—Is now one of the Oldest Companies in the United States.
The American—Has $200 Assets for every $100 of Liabilities.
The American—Never lost a dollar of Investments.
The American—Insures policies on all desirable plans.
The American—Has Low Rates for Insurance.
The American—Gets Life Policies to the Insured at the age of eighty years.
The American—Pays dividends on such mutual policy holders.
The American—Pays all it owes promptly.

ONLY GOOD AGENTS WANTED.

And liberal terms given for the best selling books in the market.

Guide to Health, Purity and Competence, by Rev. Wm. H. G. Jost, etc.

"Priest and Nun," (Over 10,000 copies sold in five months.

"Walks and Homes of Jesus," by the author of Night Scenes in the Bible. Also the beautiful picture Retrospection.

CRITTENDEN & McKINNEY,
1 year—March 5. 1206 Chestnut St., Philadelphia, Pa.

BELLS! BELLS!! BELLS!!!
FOR CHURCH, ACADEMY, FACTORY, FARM, &c. Every farmer wants a Bell, at from $5 to $15. Large Bells suitable for all the parts of Church or School District. W. L. & J. H. MENEELY, Proprietors, Troy, N. Y.

I Will send (if Postage and Cabinet) by a simple remedy, and will send FREE to all who desire it, this GREAT

THE ORIGIN OF THE NEGRO RACE;

AND

Does the Negro rest under the Necktie Curse?

BY R. T. TANNEO.

With a letter from Bishop J. P. Campbell

Just Issued. Single Noe. 25cts.

FURNITURE.

BUY your Furniture, Stoves, &c., at N. M. Adams', 710 Lombard St., where he has constantly on hand a variety to suit every keeper, cheaper than elsewhere. Also, the highest cash price paid for old furniture.

sept5-6m

A GREAT CHANCE! AGENTS WANTED! $1000 per year and a week to agents, sexes or locality. Will prove it or forfeit $1000. Business honorable. Write Wells Clark & Lyon. Cheapest and best selling subscription books in the world; every family buys; sell well; a hundred years. Address the Publishers, 35 Arch Wire Co., 76 Wm St., N. Y., or 16 Dearborn St., Chicago.

AGENTS WANTED
FOR
THE PHYSICAL LIFE OF WOMAN.
(Fifth Edition. Tenth Thousand now Ready.)
BY GEO. H. NAPHEYS, M. D.

The most remarkable success of the day. Is selling with unprecedented rapidity. It excites an wide every Man and Woman to buy. Nothing like it ever published. Endorsed by the Press and the Profession. Every Lady wants it. Every Lady has it. Agents are selling it right and left. Everybody is delighted with it. It is eagerly recommended by Prest. Mark Hopkins, Rev. Henry Ward Beecher, Rev. Dr. Cuyler, Rev. Dr. Kirtzle &c. &c. &c. Being exactly sought for, the Agent's work is easy. Send stamp for pamphlet, etc., to

R. B. MACLEAN, Publisher,
723 Sansom Street, Philadelphia, Penna.

Jan 15—1y.

$75 to $200 per week. Wanted Agents, male or female, to introduce Brook's Patent Needle. Needle sent by mail for 75 cents. Address J. BROOKS & CO., Richmond, Va., or Memphis, Tenn. jan15-6t.

MRS. STEEL,
1834 CHESTNUT STREET, & 939 SPRING GARDEN STREET, PHILADA.
CORSETS AND HOOP SKIRTS.
Mrs Steel is now manufacturing the EUREKA CORSET, especially for invalids, and those who desire comfort and health.

PATENT SHOULDER BRACES,
so highly recommended by Physicians always on hand, and made to order. Also, a variety of Nursing Supporters.
Please send for free circular. oct16-1y.

Jacob H. Simms'
INTELLIGENCE OFFICE, No. 132 West 30th Street, bet. 6th and 7th Avenues, New York City. First-class help wanted; male and female, to fill excellent situations in the city and country. You can come to New York and get places, for I have on hand excellent female help here to supply the demand. Wages very good. Office hours from 7 A. M. to 7 P. M. jan20-6t

TANNER'S APOLOGY
FOR
African Methodism.

A Succinct History of the Rise and Progress of the A. M. CHURCH, with a Defense of the same.

☞ We think it must prove a work of great interest to the denomination.—*Christian Advocate and Journal.*

☞ It affords a valuable illustration of the African character, and is written in a style that is not only earnest, but excellent.—*N. Y. Tribune.*

☞ We are glad to see such a reception worthy of it and of him.—*Zion's Standard and Home.*

☞ We recommend it to the friends of equal rights throughout the country.—*Frederick Republican.*

☞ The book is written in a pleasant, but dignified style.—*Baltimore Daily Journal.*

☞ It is in the hope that all may learn just what colored men have done, and are doing to educate themselves and improve their condition.—*Christian Recorder.*

☞ We pronounce it a good thing for the country. Send for it.—*People's Journal.*

☞ A book for the thinking and intelligent.—*Missionary Reporter.*

Price, $1.00. 12mo. 494 Pages.
Twenty five cents for Postage.

Cornuccpia House,
No. 213 Lombard Street, Philadelphia.

I HAVE now—by long lease—secured the services of my friends and those, here, and in the public in general, that may favor me with a call during coming city Sweetening and the spring season. I have prepared to furnish all lovers and travelers with first class accommodations, at reasonable rates. Terms, $1 per day, or $5 per week. Meals at all hours. Board at all the meeting and arriving points. Meals at all hours.

MRS. H. T. O'DONNELL.

Jan. 1, 1870—3mos.

E. H. REED. CHAS. L. MATHER.

REED & MATHER,
Wholesale and Retail Dealers in
Stationery, Books, Newspapers,
PERIODICALS, &c., &c.,
POST OFFICE BUILDING,
JACKSONVILLE, FLA.,

Will keep constantly on hand a large supply of A. M. E. Hymn Books and Discipline, at the same retail prices as in Philadelphia.

Dec. 4—3mos.

Agents Wanted Everywhere.

BROWN'S PATENT DOUBLE COMB VENTILATING DAMPER, the best combination of the kind ever offered to the public. Everybody buys them. Don't be put off with any other. Pay no more than $5 per pair. Agents make $10 a day. Sample pair sent by mail for $5 dollars per day and expenses. Address all communications to D. S. BROWN & CO.,
194 Washington St., New York.

FOR SALE.

The so years' Lease of the Rockaway House, Cape May, N. J. Also a lot of Quicksilver, bar and fixtures, standing &c. &c. The house has thirty-three sleeping rooms, several dining rooms, bowling alley, billiard room, large sitting rooms, two kitchens, and a fine pure spring water that has been analyzed by Chemists, and the analysis proved to be perfect.

For particulars inquire of S. H. GILBARTS, at 1230 Lombard St., or at 305 Arch St. Philada.
Cause of sale, going South.

known educational qualifications of Brother Watkins. It is unnecessary to say, that the sermon was profound, as well as eloquent, and it was listened to with evident satisfaction by all present.

At 71 o'clock the general book steward, Rev. A. L. Stanford, came up, and, as we said, that the first shall be last, and the last shall be first, we might add, that the last shall be best. It is useless to say, that it was a good sermon, for it was *optimus*

Thus ended the first Sabbath that ever a colored Conference met in this town. And the impression upon the minds of even inveterate rebels, has been for good, which is evidenced by this confession from the lips of an unreconstructed rebel, after listening to a sermon by one of the young men just admitted to the itinerant work.

Mr. M., to Mr. J. K., "Why Joe, I've been down to the colored Conference, and I confess. I was pleased. I really never thought that a nigger could say so many good things and say them so well." This is a fair representation of the prevailing sentiment respecting the Conference. The influences which it will send forth the gentlemanly deportment of the members of the Conference, cannot now be calculated, but we may safely affirm, that the fifty-third session of the Baltimore Annual Conference will be long remembered here.

SIXTH DAY,

Conference met at 8 o'clock, the Bishop in the chair. After devotional exercises, the committee on temperance reported, and their report was adopted. It was as follows: Committeee appointed on Sunday-school deficiency and education, each reported, and were received and adopted.

C. H. Wayman, brother of the Bishop, was made a local member of the Conference, also brother Hamilton. Conference ordered that one thousand copies of the minutes be printed, and disposed of, by the district book steward. Each secretary was voted seven dollars, after which the Conference adjourned till 3 o'clock, when Rev. J. B. Hamilton preached the missionary discourse. The text was found in Isaiah 60th, 6th verse. "For Zion's sake, will I not hold my peace, and for Jerusalem's sake, I will not rest, until the righteousness thereof go forth as brightness, and the salvation thereof as a lamp that burneth." The sermon was a masterly, appropriate to the occasion, well delivered, and was well received. The conclusion was both touching and eloquent.

Rev. D. P. Seaton preached at 7 h, o'clock, and took for his text, Rev, 1, 5: "Unto Him that loveth us." &c. The speaker graphically depicted the glories of the heavenly rest, and the eternal ascription of praise to Christ for his redemptive work. The sermon was one of the best preached during the Conference, and the speaker was listened to with evident pleasure by all present.

SEVENTH DAY.

Conference met at 9 o'clock. Devotional exercises were conducted by Rev. Jacob Nicholson. After reading and adopting the journal, the committee on *supernumerary* and *superannuated* list, and Rev. Levi W. Henry, and $27 to W Russell. Report on missions, was received and adopted. Rev. Geo. W. Watkins offered a series of resolutions, relative to Israel Bethel, Washington, D. C., praying for a change of name, from Bethel to Israel. The resolutions were adopted, thus requesting the several annual Conferences to contribute to the aid of Israel church, toward the support of the proposed Metropolitan. Report of the book concern was received, amended and adopted. Rev. Jacob M. Campbell offered a resolution creating the office of presiding elder. Committee on Rev. W. H. Waters' case, reported, and the whole matter from all official connection for six months.

The Conference then voted to have a conference camp-meeting on the 5th of June, and the 7th of June was fixed as the date for making arrangements for the same. Rev. John A. Handy offered the following resolutions:

Whereas: the announcement has been made, that the Baltimore Conference will convene in this city, and

Whereas: it is the desire of many friends and members of the Baltimore Conference, that we should be permitted to see the day that we can address the Conference upon the necessity of taking high ground as Christian ministers, in respect to morality and assiduous labor in the vineyard of the Lord. The following appointments were then read:

APPOINTMENTS.

Baltimore City—Bethel church, to be supplied; Ebenezer, J. R. V. Thomas; Union Bethel, J. B. Hamilton; Waters' Chapel, J. M. Mitchell; Allen Station, J. J. Herbert, Sarah Ann St., J. W. Henry; Baltimore Circuit, N. B. Sterrett.

Washington, D. C.—Israel church, Geo. Watkins; Union Bethel, D. P. Seaton; Georgetown, D. F. Lane; St. Paul's, J. A. Handy; Fingab's Chapel, W. R. Arnold; Good Hope, Daniel Draper; Bladensburg, A. Dent.

Maryland—Annapolis, R. A. Hall; Frederick, Jacob Nicholson; Hagerstown, Jas H. A. Johnson; Cumberland, G. Sampson; Clear Spring, J. R. Henry; Petersville, L. Hatton; Ellicott City, D. W. Moore; Long Green, D. Ridout; Baedaltown, Joshua Woodhouse; Port Deposit, G. M. Whitten; Havre de Grace, J. H. Hughes; Easton and Bentley, W. H Smith; Cambridge, Arthur Jones; Chesapeake City, W. M. Johnsen; Crowdenville, S. P. Byard; Potomac Circuit, to be supplied; Mount Pleasant, Geo. Hobron; Chestertown, John P. Cox; Church Hill, A. Robinson; Calvert county, Enoch Steward; Kedyville, J. L. Hatton; St. Mary's, J. S. Daniels.

James C. Waters, transferred to the Kentucky Conference; James Gamble, transferred to the Virginia Conference.

The following young man were elected to the office of deacon, preparatory to the imposition of the Bishop's hands. Norman B. Sterrett, James C. Waters, John P. Cox, Sigsworth Kedyville, J. A. Scott, Geo. Hebron. The Bishop promoted an impressive discourses to the candidates for the diaconate. It was one of the most solemn moments of our life as he described the trying scenes, which perhaps awaited those just about to enter upon the sacred work. Tears were brought to the eyes of the young men, and deeply impressed the entire audiences, by his pathetic appeals to God, to prepare them, and keep them from the evil that is in the world. The ceremony exsited a great deal of comment among the white, as well as colored people, who had part to witnessed the scene before.

On Thursday morning, the 28th, the members of the Baltimore annual Conference, accompanied by a host of warm friends, wended their way toward the depot, and at 8 o'clock, the cars left with the delegates, and the kind-hearted people, who are its inhabitants. And as I turned away, I said: "When they again do meet, may I be privileged to see."

J. C. WATERS.

CELEBRATION IN CAMDEN, N. J.

SPECIAL.

The celebration of the fifteenth amendment by the colored citizens of Camden and vicinity passed off in a quiet and orderly manner. There was no unusual excitement in the streets during the day. At sunrise a salute was fired; at 10 o'clock solemn services were performed in all the African churches, and at 1 o'clock the grand procession was formed on Broadway and Kaighn's Point avenue, chief marshal, Jas. H. Hunt; assistants, Rev. J. Robinson, C. L. Davis, H. Harrison, B. L. Mason.

THE MASS MEETING.

In the evening a grand mass meeting was held in the court house. The room was profusely decorated with American flags, and on one of the walls was displayed a large piece of bunting bearing the words, "Grant and Colfax." A full brass band of fifteen pieces, had been engaged to discourse the various national airs. Ladies made many of the audience. The meeting was called to order by Henry B. Wilson, Esq., and on motion of Rev. H. Turpin was elected president. A long list of vice-presidents was then read, after which one of the gentlemen named in it elected.

Upon assuming the chair the president spoke as follows, being interrupted frequently by loud and continued applause:

ADDRESS OF REV. E. P. WOOPIE.

FELLOW CITIZENS: We have assembled to celebrate an occasion that has few parallels in the history of the world, an occasion of most supreme importance to us, and to the whole country before the law. It is one of the brightest in the calendar in which loveliness has stood blurred with the cares of human oppression, and the sad triumphs of Christianity, therefore in this glorious event Heaven's clearest light will be seen to pours forth its flood of gold. How many hearts that are sad and weary, will be gratitude and to their pure offerings to God and the Republican party of these United States, for the speedy national blessing of the ballot to the black Republican!

Where are the people that could have lived under the oppression? Has any nation ever built up every bulwark of our liberties been assailed! The liberty of representation, of speech, and the right of trial by jury. The fetters on the limbs of the citizens of these United States by principle. Thanks be to the God of our fathers, every one of us believed to see the day that were should have our Constitution and law books in this entire country, like the constitution, the right of man by the color of his skin, is being erased. Painfully have we felt its consequences. Incarcerated of all our privileges, we had no part in making the laws which governed us. Therefore, powerless to correct the abuses that oppress us; shorn of all that enlinges the aspirations or beautifies the soul; stripped of the privileges of which was calculated to elevate those patriotic sentiments which should fill the breast of every man towards his native land, the anti-American legislative enactments which prevailed us from passing to and from the States of the Union, the black and damnable law which incarcerated the offending citizen and seated a felon in the jury box, and the law of caste which those benighted demands, sold him into slavery or sent him on a State prison for life, were the laws too many to be borne, and this at the capital of our country, where voices of Sumner, Wilson, Lincoln, Grant, Colfax and the great band of human freedom, whose soul is marching on, John Brown, mingled their sound with the clank of chains on innocent limbs, and the shrieks of scarred victims, and the lash of the slave driver. The sounding form of the fifteenth amendment. We are now subject to all the privileges of the Government, and hence entitled to its protection.

Not only to us has the freedom of speech and the press been denied, but those who sympathized with us—I mean the Republicans—were proscribed and persecuted. Some have breathed out their last in loathsome dungeons; others have fallen martyrs to the cause, sealing their faith with their blood; as the lamented Lincoln; but in the place of the dead fell thousands arose. And now, as the new era is upon us, the world has been awakened from a long, long sleep of stolidity and stupor. A voice from the dwellings of eternity has gone out upon the four winds to all the earth—the voice of Omnipotence—proclaiming *liberty and equality.* From the freeman of the South is heard the shout of, "No more oppression, but *fraternity and equality!*"

Along the Northern plains is heard the shout, and the seven-billed city answers back, we are Republicans will vote for Republicans. The shout is heard in every home, and on every corner, that we will sustain our friends, who fought, bled, and died for us.

I appeal to you, fellow-citizens, again, remember your friends, and do not sell your national rights to gratify your personal enmity, who has kept you so long in the prison-house of oppression, but let your heart and vote be on the side of human liberty.

We give below the conclusion of an able speech made by our fellow-townsman, Isaiah Wears, Esq

Finally, if not to justify, at least to extenuate by comparison, they tell us, in the anguish of their hearts, that Republicans do not care for us, only for our votes. That is just all we want of Republicans, and in having them we are satisfied that we have secured the most intelligent vote in the country. Indeed we have long ago had the Democratic vote, which we put into our service. True it was incapable of doing anything but the unalloyed labor necessary to the erection of this majestic superstructure of human and free government, for which I hope they will receive due credit and acknowledgment. Let us tell these freedom-shrinkers that it is plain now that the inordinate desire manifested by themselves to aid the Southern people to regain their power did not arise from an honest love of liberty. If it had they would have been willing to aid in the full development of ours. If a man tells me that he respects and honors female virtue, he proves his sincerity to me much in a black woman as in a white, or it is not the virtue he honors. So with manly dignity; so with individual liberty. It is mere evangelism to be readily in a poor as in a rich one. But not Are sorry they have to suffer for liberty our reason for virtue. To-day, if slavery and its amalgamations existed, they would find in them the most subtle and patient defenders. Now the reverse movement of caste us has been omnipresent in every town and city, and they have not failed to avail themselves effectively by plotting and voting to keep us in a political bondage. Their pens have been dipped in gall, and their hands have been guided by the wickedest and meanest.

Each year ago the Kingdom of Portugal followed our footsteps, and by a royal decree declared the slaves free. Slavery is of all iniquities, all to be relieved from the claims of their former masters. This is to be their condition until 1878; then they will be entitled to all the rights and privileges of Portuguese. Long before the birth of our nation the anti-slavery power of Portugal was felt, by showing its success in the following laws: First, of 1761, which declared that all black slaves coming henceforth to the Kingdom of Portugal, from America, Spain, or Asia, shall be free. And again, in 1767, by a royal order, the law was extended to the mulattoes. And again, in 1775, when our forefathers had staked their lives, their fortunes, and their sacred honor to sustain the rights of the governed to say who should govern them, Portugal enacted the following: "That the children of all slaves born hereafter in the Kingdom of Portugal should be free and capable of holding office, honors, and dignities, without that stigma left upon them which the superstition of the Romans had established in their customs, and which Christianity and civil society now render intolerable in this kingdom."

Crockers stood against the reforms of that day as they do now, but they had to bite the dust as they always to do in the end, for they go deep with it. They will be coupled on the binnacle car as beginning the world over, and be made to travel quite as rapidly as the foremost. They will notsoin in the rear, but will strive at the same station to time for the same destination in consolation of those who occupy the most advanced cars of the train.

If any portion of life century is distinguished for its perfection of radical reforms, to the present degree of human honor. Its *chiefest glory* is that mort has been done in it for permanent liberty, advancement, and the exaltation of the people, not only in this, but in other nations. In ours it presents the magnificent spectacle of the instantaneous emancipation of 4,000,000 of slaves, and their elevation to manhood and full citizenship after a long and bitter struggle with blind and stupid contending forces.

These are some of the great and wonderful glories accomplished by God's shining the present citizens. Wonderful because of their magnitude; wonderful on account of the instant beneficence of their results to our glorious country. People should look at these things in the aggregate, and although the whole has been wondrously rapid, men seem to have accepted separately the single blessing of the whole. It is only in a comprehension of the movement and the majestic grandeur of the whole. Its onward sweep can only be realized by marking the progress beyond the old landmarks. These reforms have not been made without violent opposition, which, in its decline, still continues to manifest its blind infatuation and hatred to the light. But let them, if they will, throw themselves across the path of the army of progress, and as it advances in its majestic trend it will trample the life out of their wretched carcasses and leave them to be buried from sight by the meaner stragglers that fall off from the main army while it passes on to other victories.

Married.

On the 3d of May, 1870, by the Rev. J. B. Reeve, Henry C. Morgan of Newport, R. I., to Janetta C. Venging of this city.

Died.

Died in Florence, Ga., on the 24th of April, Rev. FORTUNE ROBINSON, a useful and respected member of the Georgia Annual Conference.

He had reached a ripe age, and gons from a life of activity to eternal rest.

Occupational Ailments.

Yeah, pars air is a stimulating affair. Whoever is interested in circumstances the untrammeled screen in this invisible, but powerful stimulant, needs a medicinal lavigorant of some kind. The great object should be to choose the best. Popularity is a pretty good guarantee of merit in this scrutinizing and intelligent age, and belief by this criterion Dockstader's Jamaica Bitters stands fore among the invigorating and reparative medicines of the present day. To the wants of persons engaged in indoor employments, especially in crowded factories where away with the best genuine restorative the atmosphere is always in some degree polluted, this preparation especially tends to purify and invigorate. The nature of the ingredients is no mystery. Its constituents of an eminently pure character—all vegetable, therefore—no mineral ever charged—with the fluid extracts of sandalwood, cinchona and buchu. The pharmacopoeia has its fractures, but when are they? The juices of only a portion of the plant are used to prepare it each. But one of them combines the three properties of a tonic, an alterative, and an aperient. All three of these are found in Dockstader's Bitters; for these the cure of its medicinal ingredients combines it is also a blood depurent as well as antidyspeptic.

The healthful effect which all this must have partially exhausted of its vigors, by frequent breathing processes on the vital organization, is restrictions, and when to this the confined atmosphere is superadded the multiplied vapor of hot air furnaces, it becomes deleterious and dangerous in the extreme. To enable the system to combat up, even for a few hours each day against the debilitating influences of a stifled atmosphere, a wholesome tonic and alterative is urgently required. This grand desideratum is supplied in Dockstader's Jamaica Bitters, which are a powerful invigorant, promoting appetite, and an eliminator of all refined impurities.

Life Insurance
LIVERPOOL AND LONDON
and
GLOBE INSURANCE CO.,
Office No. 6 Merchants Exchange.
CAPITAL AND ASSETS, - - - $17,000,000.

Insurance for any amount placed in the above or other good Companies by

WILLIAM SCOTT,
619 South 9th St., Philadelphia

BEAUTIFUL HAIR,
Nature's Crown!
Can Most Surely Be
GRAY HAIR
Is certain Indication
of decay at the roots.

Dr. A. K. Mr's SEA ALLEN'S

New Style. Important Change.
A REAL HAIR RESTORER AND DRESSING
Not a Vile Dye!
MRS. S. A. ALLEN'S
HAIR RESTORER
Will Restore Gray Hair to its
Natural Life, Color and Beauty.
It is a most delightful Hair Dressing.
It will promote the growth of Hair.
FALLING HAIR is immediately checked.

Mrs. S. A. ALLEN'S HYLORALSAMUM, another elegant article of the toilet, for the Hair and Complexion, is unsurpassed for its purity, delicacy, and its wonderful results. *Its great superiority and economy as a Hair Dressing is found in the fact that it is not acknowledged by all not only by the country but in Europe to be the most perfect preparation ever offered.* It is used over with the order. Sold by all DRUGGISTS.
Principal Depot, 1 and 2 Great Jones St., New York.
Depot, 50 Harvey St. and 47 Park Place, New York.

JONES'
ONE PRICE
CLOTHING HOUSE,
No. 604 Market St.
OUR GARMENTS ARE WELL MADE
OUR CUTTING IS STYLISH.
BUT ONE PRICE IS ASKED.
Satisfaction Guaranteed Every Purchaser.

GEORGE W. NEEMAN, Proprietor.
No. 604 Market Street, above Sixth.

Feb. 12—6m.

PHILADELPHIA, WILMINGTON AND BALTIMORE RAILROAD TIME TABLE.

Commences MONDAY, May 16, 1869.
Trains will leave Depot, corner of BROAD Street and Washington Avenue, as follows:—
For Baltimore, at 3:30 A. M. (Sundays excepted), for Washington, at 8:00 A. M. (Sundays excepted), connecting with Express Railroad at Wilmington for Goddell and intermediate stations.
Express Train at 9:00 A. M. (Sundays excepted) for Baltimore and Washington, stopping at Wilmington, Perryville, Havre de Grace, Aberdeen, Perryman's, Edgewood, Magnolia, Chase's and Stemmer's Run.
Night Express at 11:30 P. M. (daily), for Baltimore and Washington, stopping at Wilmington, Newport, Stanton, Newark, Elkton, Perryville, Havre de Grace, Aberde

THE LATE GEO. A. MACKETT, ESQ.

MY DEAR BROTHER:—I have the sad information to give of the death of our mutual friend, Geo. A. Hackett, Esq., one of the most prominent colored men in the country. No colored man in Maryland was more sincere in his efforts for the elevation of the people than he. The whole people mourn his loss. Never was there a people who seemed more devoted to any one man. The whole community seemed to have turned to pay their respects to the man whom they loved. In all directions flags at half mast were draped in mourning; many public buildings were also thus draped. Douglass Institute gave evidence that a great man had fallen. My heart rejoiced to see this profound respect. I find in the "Baltimore American" the following description of the services as well as a fine description of our mutual friend, which I hope you will insert in connection with the notice. BROWN.

FUNERAL OF THE LATE GEORGE A. HACKETT.

The funeral of Captain George A. Hackett, whose death on Thursday morning last, at his late residence, No. 62 Forrest Street, in the 54th year of his age, has been noticed, took place yesterday, and was attended by a large number of members of the various organizations to which he belonged. The preeminent position he held in those Orders, and the active part taken by him in all matters connected with the colored race gave him not only great influence in the social community, but also attracted to him the attention of many others of our citizens, as that he was well known in this city and State. He was a member of St. John's Lodge, No. 2, of Free Accepted Ancient York Masons, and passed through all the grades of that body, and the Royal Arch Chapter Commanderies and the Union Grand Lodge, of which he was Past Grand Master, and had reached the highest honor of the Order, that of Prince of Jerusalem. He was for many years a Constable of Olive Lodge, No. 967, of the United Order of Good Fellows, was one of the founders of Bethel No. 4 of the Payne Lodge, No. 2, of the Order of Good Samaritans, being an ancient Samaritan, a member of King Hezekiah Posture Lodge of the Order of Templars, one of the members of Mount Lebanon Division, No. 8, Sons of Temperance, and the founder of the Good Intent Building Association, No. 1. was one of the Executive Committee, and a member of the Fifth Ward Wilson Club, and was First Lieutenant and Adjutant of the regiment called the Henry Winter Davis Guards, brevetted a Major, and on the staff of Brigadier General Fields.

Shortly before 4 o'clock yesterday morning, the remains of the deceased having previously been placed, at his late residence, in a handsome walnut coffin covered with black cloth, mounted with silver-plated handles, as also a plate bearing an inscription, viz: "George A. Hackett, aged 64 years," were removed to a hearse to Bethel (African Methodist Episcopal) Church, Rev. Daniel W. Moore, pastor, on Eutaw Street near Gay, and placed in front of the altar. From 9 to 11 o'clock, the church was visited by a large number of persons of all ages, sex and color. On the lid or top of the coffin were placed the sash, apron and badges, the insignia of the Orders of which he was a member, as also bouquets of white lilies and camellias.

A number of the lodges, associations, &c., to which the deceased had been attached having determined on testifying their respect for him, the members assembled at their respective meeting-rooms, and after forming took position on Saratoga and Hay Streets. The streets for all such streets were filled with spectators, who remained in the vicinity until after the services in the church had been concluded, and the funeral procession moved off en route to Laurel Cemetery, out the Belair road.

A large number of persons gathered in Bethel church, previous to the commencement of the services, but were only permitted to occupy the galleries and the seats on the side aisles, those in the centre being reserved for the family and relatives, and the various Orders of which the deceased was a member, among others the Grand Lodge of Masons, and the Grand Council of Odd Fellows, the Knights Templars, and the eclientt of Lincoln Zouaves and soldiers of Gideon.

The family and immediate friends of the deceased and other mourners left his late residence in carriages, and reached the church a few minutes before the hour of 10 o'clock. They were conducted to the seats reserved for them, to the right of the centre aisle, and for while the aisle of the left and designated for the board over the building. Among others present was Senator Hurele, of Mississippi, who had come to the Washington, and who was recent guests of the pulpit. During the half hour preliminary to the commencement of services, the choir of the church, under the lead of Mr. Color Day, sung several anthems.

At eleven o'clock Bishop Brown gave out the 668th hymn, commencing, "Why should our mourning hungry delight to greet in the dust?"—which was sung by the choir. After prayer by Rev. Andrew B. Cross, another hymn was sung by the choir, after which it was announced that Bishop Payne would deliver the funeral discourse.

The Bishop took for his text the 51st verse, 15th chapter of 1st Corinthians: "Behold, I show you a mystery. We shall not all sleep, but we shall all be changed," and at length treated the subject as announced by the words of the text, referred to the immutability of God's law, etc. He spoke of the deceased as having been one of, if not the foremost man in this city, of his color, for upwards of thirty years. There were others, among by him, who had known the deceased for over forty years.

The speaker referred to what had been said against the deceased, and observed that when one occupies a prominent position, there are always a number of persons ready to slander him. No person under the same circumstances as the deceased had won more honors than him, and he (the speaker) would say that his life was a success. There were comparatively few persons reaching over threescore years who were more active. He had mostly enjoyed vigorous health; was ever ready for active work, and faithfully discharged the duties thereof.

In his church duties he was prompt and attentive. Seventy-ten days have passed since the last he met the church (he deceased. The speaker had no idea in case he would have gone before him. He was a man of great moral courage, and never seemed to have any fear of facing any man, or dreading human power whenever duty impelled him onward. He was a faithful friend. A man who never turns his back on one is a jewel of a friend. If a man was in trouble the deceased was always ready to seek to relieve him. He had promised for his family as he went. They were always well fed, clothed and educated.

Then after the commencement of the last war, when officer who was passing through this city, found a soldier in the house of the deceased when it was dangerous for him to have appeared on the street, and was afterwards by him conducted safely out of the city.

The father of the deceased, said the speaker, was present in their church, and for 50 years was Clergyman Steward, and had a seat in the Conference, as the printed records in the possession of the speaker showed. The deceased thus had a noble ancestry, and his money was spent and while life given in a good cause. A written statement of the case leader (Washington A. Adams) of the deceased, in respect to his happy death, was read by the Bishop, who occupied about three quarters of an hour in his discourse. The services were concluded with the singing of a hymn by the choir, and those composing the congregation were dismissed with the benediction.

The coffin was then removed from the church and placed in the hearse, and the family, friends and others took seats in the carriages, forty-eight in number, forming the funeral train. The line of procession was then formed on the way street in the following order.

Mount Lebanon Lodge, No. 8, Independent Order of Good Samaritans, with the following Lodges of the Grand United Order of Odd Fellows: Montana, No. 1,411, Sumner Smith, Merchant; Evening Star, William Banks, Merchant; Mount Nebo, No. 1,166, John H. Shelton, Merchant; Monument No. 1,214, Daniel Cormack, Marshal; Mount Lebanon No. 1,196, Jno. Henry Anderson, Marshal; Eden No. 902, Wm. A. Goodwin, Marshal; Olive, No. 967, Charles Hicks, Marshal, and the R. W. Grand Council, G. D. Martin, acting as Chief Marshal, with Assistants Marshals Samuel B. Hopkins, of Gideon and Lincoln Zouaves; the Marshals acting under the command of the provisions of the fourth of November last; Mount Olivet Lodge, No. 24, St. John's Lodge, No. 2, and Mount Lebanon Lodge, with visiting Masons from Tennessee, the R. W. Grand Lodge, Free Accepted Ancient York Masons, John S. Durnell, Grand Secretary, escorted by the Knights Templar; Rising Sun Commandery, Charles Howard, Eminent Commander, Queen's Fellows being Chief Marshal, and William H. Booth, Assistant Marshal; the Three Graces, Samuel B. Hopkins, Jr., Captain, Thomas A. Franklin and Walter Sorrell.

Following was the hearse containing the remains of the deceased, aside of which walked the pall bearers, six in number, and the carriages containing the family and friends, the style and vehicle Better Insurance Retein, of Mississippi.

The sidewalks for many squares along Gay street were crowded with spectators, nearly all of whom were colored. The route to Laurel Cemetery was well dressed, and all seeming to appreciate the sad occasion which brought them together.

A large number of policemen, under the direction of Sergeant Linsey, by order of Marshal Gray, accompanied the procession on the route, and remained until its return in the city, but not the slightest disturbance occurred during the entire day in connection with it. The procession proceeded out to Laurel Cemetery, where the remains were placed in the family lot quite on the Belair road, where the interment took place in the family lot of the deceased, and in accordance with the ceremonies of the Knights Templar, Grand Chaplain, reading the ritual, after other services conducted by Bishop Payne. The various organizations then returned to the city, about three o'clock, and were dismissed.

MAGAZINES, &C.

The Phrenological Journal and Packard's Monthly for May continues the following articles, many of which are illustrated: Dr. Nelson Sizer, Merrill, Governor of Iowa, with portrait and character; Knowledge of Character; Phrenology in Verse; Charles Fourier's Sytem; Eminent Engravers; Tale Sketches; Growing Children; Education; Love and Anarchy; Victor Hugo; Prince Pierre Bonaparte and Victor Noir, "I Can't, I Won't, I Shan't, I Don't;" Mental Temperaments; Eleanor Kirk at the Five Points; To Dahomey and Back; Surnames and their Derivations, etc. Price 30 cents a year. S. R. Wells, 389 Broadway, No. 389 Broadway, New York. *The Christian Union* says: "Any family who refuses to examine the *Phrenological Journal* from a notion of its being scientifically heretic, is inflicting no small privation on himself. The Phrenological ideas, while there is no American publication more strongly characterized by practical common sense, are presented with a relish for living, alone and the care of health, could not well fail to the first insurance to attain the Doctor's bill to zero, and would probably double the longevity of the observant reader, and this at the cost of a small outlay which the present pleasure of perusal more than repays."

The Children's Friend for May, comes to us well news of the "Children's Friend" Mission among the Warren," is an exquisite steel cut, accompanying it. The seventies reading usually found in this monthly, should insert it in their subscription. $1.50 per annum. E. K. Smedley, West Chester, Pa.

The Little Corporal for May comes in good line. Fresh as the flowers and bright as the sun, and full—full of good things for the children and for all who love children. Great improvements are promised in this charming little paper. One dollar a year. Sewell & Miller, Chicago, Ill.

Our School Day Visitor, Danghaday & Becker, 1011 Walnut Street, Phila., Pa.

We have so often alluded to the superb excellence of this monthly, that of our many readers, but few, probably, publishers would soon roll up a goodly list of subscribers from among them. Every parent should see it. Only 75 cents a year for such a matter, and we know of none better than the Visitor.

Trout Culture. Green & Collins, Fish Farmers, Oaksdale, Pa.

Having received this pamphlet, we cannot do better than insert the author a prefatory remarks.

Having devoted the time to practical Fish-Culture in this country, and being now, perhaps, the oldest and most successful Trout-Culturist in America, so many requests have been made to me "to write a book," that I have at last consulted in the form of a pamphlet, which will be sent to applicants for Trout-Culturists, and is written especially for those who are about to enter upon the business with the practical part of the business. No scientific terms have been used, when other and more common names would equally convey the meaning. Neither has any scientific inquiry been entertained, any further than it would be of practical use to the fish-farmer. The science of Fish-Culture is yet in its infancy, and is daily receiving fresh light, and numberless experiments. I am very well convinced that I can handle trout far better than the pen, and beg that the book shall be judged by its matter rather than by its language and style.

I am rather obliged than not to Messrs. A. S. Collins, for assistance in preparing this work.

The Bible in the Public Schools. J. W. Schermerhorn, 14 Bond St., N. Y. 25 cents postpaid to any address. As applicable into a few words, it boldly may be toned opinions of the leading thinkers of this country, as well as judicial decisions upon this all-important subject.

Guide to Holiness. Mr. & Mrs. Palmer. 14 Bible House, N. Y. $1.25 per annum. The success of this monthly is a good omen for the spiritual life of the M. E. Church.

The Sunday Magazine, Edited by Thomas Guthrie, D. D. Now ready, the May part, profusely illustrated.

Contents.—1. Episodes in an Observe Life: Being Experiences in the Turner Hamlets. By a Curate. Part VIII. Illustrated. 2. How to Study the Old Testament. By W. Lindsay Alexander, D.D. Lecture—Notes on Particular Passages. 3. A Bit of a Battle. A Poem. By Imbella Fyvie. Illustrated. 4. John Newton and His Hymns. By Imbella L. Bird. 5. County Tom. By B. Orne. Illustrated. 6. Dart in Peace. By J. S. B. Monsell, LL.D. 7. The Pleasure to do Great Things. By the Rev. A. L. Simpson. 8. The Chorister. By A. J. Mason. III. 9. The Struggle in Ferrara. By W. Gilbert. Part VIII. 10. the Christ in Four Records. A Popular Argument on a Point recently Started. By a Member of the Society. Second of Two Papers. 11. On the Miracles of our Lord. By George Macdonald, LL.D. VIII. The Raising of the Dead. 12. The Use and Purpose of Hell. By Dr. Hill. 13. The Companionse of Sir Paul. By John S. Howson, D D., Dean of Chester. VIII. Julius 14. Our Strength and Shield. By the Rev. Henry Downton. 15. Supplement—Notes for Readers out of the Way. For sale by all Booksellers and Newsmen.—Yearly Subscription, $3.50. Single Number, 30 cents. Liberal Clubbing Rates. Specimen Number sent free, postpaid, to any address on receipt of 25 cents. J. B. Lippincott & Co., Publishers, 715 and 717 Market St., Philadelphia.

Good Words. An Illustrated Monthly Magazine of Literature, Science, Art, and Travel. Now ready, the May part, with sixteen Illustrations.

Contents:—1. Pernyhurst Court. An Every-day Story. By the author of Stone Edge. Part I. III. 2. Life in a Country House. By Tom's Home. III. Arguing. IV. Coming Home. 2. Letters from the Tropics. By the Rev. Charles Kingsley. IV. Mexico. 3. Songs with Refrains. III. 1. Winter Song. II. Spring Song. By John Hogben. 4. A Conversation and a Story. By the author of Friends in Council. (Concluded.) 5. A Lark's Flight. By Robert Buchanan. 6. Dyncrmut. III. In the Temple Church. By G. J. Vaughan, D.D. IV. What is the use then Being Born? 7. Days in North India. By the Editor. III. From Lucknow to Agra. Profusely Illustrated. 8. A Sonnet. By the author of Lady Grace. 9. Dragon and Dragon-Slayers. Second of Two Papers. 10. Under Especial Blessings. By Sydney Dobell. 11. Poetry and the Imperfection. 12. Dorothy Fox. By the author of How it all Happened. &c. Josiah at Bay. &c. Fyvton Grange. &c. A Poem. 13. Dyncrmut. III. For sale by all Periodical dealers. Terms—Yearly Subscription, $2.75. Single Number, 25 cents. Liberal Clubbing Rates. Specimen Number mailed, postage paid, to any address on receipt of 10 cents. J. B. Lippincott & Co., Publishers, 715 and 717 Market St., Philadelphia.

Advertisement.

FOR SALE.

A street organ-blower and watering cart, with route and customers. Apply to William S. Walker, 1010 Sansom Street, Phila.

4t30 Main Street, Frankford, Phila.

$900 WANTED we offer one to each County to travel on horseback and take orders for improved, useful, and popular articles. To reliable and energetic men we will pay a salary of $900 per year and a commission on sales. Specific applications are selected from proper parties References exchanged. Apply to, or address immediately,

J. FACEY & CO.,
Centennial Mills,
26 Beekman St., New York.

April 23—4t.

CHEAP LISTING!
100 Pkt. of Choice Flower Seeds, all labeled, and a new beautiful Engraved Chromo, for 25 cts. Also, 20 Pkts. Vegetable Seeds for 25 cts. Sent by mail, post-paid. Catalogue free. Address
D. LANDRETH & SON,
Nos. 21 & 23 North Fourth St., Philada.

ESTEY'S COTTAGE ORGANS

WITH THE JUBILANTE.

Are Uniformly admired in Sunday-schools and Churches. A liberal discount to the trade.

Also Agent for the celebrated

ARION PIANO.

Send for Circular, giving a full account of the bloodbid trial against Steinway's, Chickering's, and others.

E. L. BREUR,
April 2—3 f. No. 10 N. SEVENTH St.

DOUGLASS' STUDIO.

Photography, Printing and Painting taught. On view at present Photographs of Washington, in Uniform. Visit not to be missed. Open from 9 A.M. to 5 P.M. Admission 25 cts. Children half price. Entrance to Studio, 20 N. Seventh St. Gallery, 207 South Seventh St.

DRY GOODS STORE.

"MRS. HAVILAND has also removed her business to Cape May where she will be pleased to wait upon all old customers, and as many new ones as may favor her with a call. She will keep a Dry Goods Store on Washington-st., also on Lafayette-st."

Apr 9 Shrewd observers of patronage is solicited "Ex July 17 ly

AMERICAN

Life Insurance Company

OF PHILADELPHIA

ALEX. WHILLDIN, President.
JOHN S. WILSON, Secretary.

Organized	-	1850
Income, 1869,	-	$1,187,186.44

The American—is now one of the Colored Companies in the United States.

The American—Now has a Capital of $100,000 for every $100 of Liability due.

The American—Never lost a dollar of Investments.

The American—Issues policies on all desirable plans.

The American—Makes all policies non-forfeitable.

The American—pays Life Policies to the insured at the age of Maturity, or Dividends in cash.

The American—Is conducted on the most liberal policy holders.

The American—Pays all true principle.

Where can you find Greater Advantages?

Office, S. E. 6th and Walnut Sts.,
Philadelphia.

Good Agents wanted among the Colored people.

Jan. 8th, 1870.

ONLY GOOD AGENTS WANTED.

And liberal terms given for the best selling books in the country.

Guide to Health, Home, and Competence by the Rev. Dr. Hall, 60 cts. cost.

"Friend and Neighbor." (Over 10,000 copies sold in five months.

"Walks and Homes of Jesus." by the author of Night Scenes in the Bible. Also the beautiful pocket Bible.

CHATTERDEN & McGINNEY,
1 year—March 5. 1268 Chestnut St., Philadelphia, Pa.

BELLS! BELLS!! BELLS!!!

FOR CHURCH, ACADEMY, FACTORY, FARM, &c. Every variety made a fact, at from 30 to 34 lb. Large bells within the reach of the poor. Church or School Bells. Send for W. F. & J. HEBER, Fredericksburg, Ohio.

I WILL send recipe of "Sulphur and Lime" Wash in a simple remedy, and will send the receipt free.
Mrs. M. C. LIBOTT, Hoboken, N. J.

THE ORIGIN OF THE NEGRO RACE

AND

Does the Negro rest under the Noachic Curse ?

By B. T. TANNER.

With a letter from Bishop J. P. Campbell

Just Issued. Single Nos. 25cts.

FURNITURE.

BUY your Furniture, Stoves, &c., at S. M. Adger, 710 Lombard St., where you can constantly on hand a variety to select from cheaper, cheaper than elsewhere. Also, the highest cash price paid for old furniture. sep16-6m

A GREAT CHANCE! AGENTS WANTED!
$1000 per year earn those engaging. Male or female. Address Wilson Chemical Co., Hallowell, Me., or Chicago, Ill. Wilson's Vegetable Chemical Compound and best stitcher Machine in the world. Wilson Sewing Machine Co., Boston, Mass., Pittsburgh, Pa., Chicago, Ill., or Wilmington, Del.

AGENTS WANTED

THE PHYSICAL LIFE OF WOMAN.
(With 8 Steel Tinted Thousand now Ready)
BY GEO. H. NAPHEYS, M.D.

The most remarkable issue out of the day. In selling with distinguished success. 11 editions in one week. Over 3,000 wanted next few days. It will serve much selling. At the most favorable terms. Address at once for circulars and full particulars. It is recently recommended by Prest. Mark Hopkins, Rev. Harvey Clay Trumbull, Rev. Dr. Newman, Rev. Dr. Hall, &c. Now being rapidly sought for, the Agents's work is easy. Send stamp for particulars, etc., to
J. C. McCURDY & CO.,
Hartford, Conn.
Or 723 Sansom Street, Philadelphia, Penna.

Jan 13—2t

$75 to $200 per month to Agents, salary or commission. Address P. O. VICKERY, Augusta, Maine. 1y-jan 13-70

MRS. STEEL,

1334 CHESTNUT STREET, & 939 SPRING GARDEN STREET, PHILADA.

CORSETS AND HOOP SKIRTS.

Mrs Steel is now manufacturing the **EUREKA CORSET,** superior to all others in use.

PATENT SHOULDER BRACES,

so highly recommended by Physicians, always on hand, and made to order. Also, Skirt Bands, Trimming Supporters, &c. Please call for descriptive circular. oct.16-1y.

Jacob H. Simms'

INTELLIGENCE Office, No. 122 West 30th Street, bet. 6th and 7th Avenues, New York City. First-class help wanted, male and female, to fill excellent situations in the city and country. You can come from any part of the Universe, for I have not sufficient female help here to supply the demand. Wages very good. Office hours from 7 A.M. to 7 P. M.

TANNEY'S APOLOGY
FOR
African Methodism.

A Succinct History of the Rise and Progress of the A. M. CHURCH, with a Defense of the same.

"We think it must prove a work of great interest to the denomination to which Christianity is indebted."—*Christian Recorder.*

"It affords a valuable illustration of the African character, and we think the book that is read by every one, but other shunned."—*N. Y. Tribune.*

"We ask for it a wide reception worthy of it and of him."—*Zion's Standard and Review.*

"We consider this work to be friendly of equal rights throughout the country."—*Frederick Republican.*

"The book is written in a temperate, but dignified style."—*Baltimore Daily Journal.*

"It is a book that all can learn from; that colored men have done, and are doing to educate themselves and their posterity."—*Christian Recorder.*

"We pronounce it a good thing."—*People's Journal.*

"A book worthy of a place in every library."—*Missionary Reporter.*

Price, $1.00. 12mo. 494 Pages.
Twenty five cents for Postage.

Cornucopia House,

No. 913 Lombard Street, Philadelphia.

I most respectfully beg to announce to my friends and travellers, and the public in general, that the Cornucopia Dwelling, centrally situated, is now open for the reception of transients at terms to suit the times. Having refitted and refurnished the house throughout, I am enabled to offer to all the starting and arriving public Meals at all hours.

MRS. H. T. O'DONNELL.

Jan. 1, 1870.—6m.

E. H. REED. CHAS. L. MATHER.

REED & MATHER,

Wholesale and Retail Dealers in

Stationery, Books, Newspapers, PERIODICALS, &c., &c.

POST OFFICE BUILDING,
JACKSONVILLE, FLA.

Will keep constantly on hand a large supply of A. M. E. Hymn Books and Disciplines, at the same retail prices as in Philadelphia. Dec. 4—3mo.

Agents Wanted Every where.

BROWN'S PATENT SUGAR CORN VENTILATING DAMPER, the best stove-pipe thing out. Sells on sight. Everybody wants it. Everybody buys it. Don't be put off with any other. No. 30 Dollars per day and expenses. Agents wanted. Salary or big pay. 10 dollars per day and expenses. Address all communications to O. E. BROWN & CO.,
Dec. 4—3mo. 204 Washington St., New York.

FOR SALE.

To an early Lot on the Rochester House, Cape May, N. J. Also a lot of Groceries, and out of Store, amounting to $1,000. For terms and particulars apply to Mrs. HAVILAND, Cape May, N. J., or to 262 Chestnut St., Phila. Also, a large lot of Furniture, Stoves, &c., for sale at private sale; also that back to set plumbing repair, with an extra large gas heater.

No. 466

pp 1 and 2 missing.

THE LATE GEO. A. HACKETT, ESQ.

MY DEAR BROTHER:—I have the sad information to give of the death of our mutual friend, Geo. A. Hackett, Esq., one of the most prominent colored men in the country. No colored man in Maryland was more sincerely in his efforts for the elevation of the people than he. The whole people mourn in him. Never was there a people who seemed more devoted to any man. The whole community seemed to have turned out to pay their respects to the man whom they loved. In all directions flags at half mast, were draped in mourning; many public buildings were also thus draped. Douglas Institute gave evidence that a great man had fallen. My heart rejoiced to hear the profound respect. I feel that my "Baltimore American" the following description of the services as well as a fine description of our mutual friend, which I hope you will insert in connexion with this notice.

BROWN.

FUNERAL OF THE LATE GEORGE A. HACKETT.

The funeral of Captain George A. Hackett, whose death on Thursday morning last, at his late residence, No. 52 Parrest Street, in the 68th year of his age, has been noticed, took place yesterday, and was attended by a large number of members of the various organizations to which he belonged. The prominent position he held in those Orders, and the active part taken by him in all matters connected with the colored race gave him not only great influence in the colored community, but also attracted to him the attention of many others of our citizens, so that he was well known in this city and State. He was a member of St. John's Lodge, No. 2, of Free and Accepted Ancient York Masons, and passed through all the positions of that Lodge; the Royal Arch Chapter Commanderies and other Masonic Grand Lodge, of which he was Past Grand Master, and had reached the highest honor of the Order, that of Prince of Jerusalem. He was to-former years Vice-Grand of Olive Lodge, No. 967, of the United Order of Odd Fellows, was one of the founders of Harmony Lodge, No. 3, of the Order of Good Samaritans, being an ancient Samaritan, a member of Hope Household Pasture Lodge of the Order of Nazarites, one of the members of Mount Lebanon Council, No. 8, Sons of Temperance; one of the founders of the Good Intent Building Association, No. 1 was one of the Executive Committee, and member of the Fifth Ward Union Club, and was First Lieutenant and Adjutant of the regiment, and the library Winter Davis Guards, brevetted as Captain on the staff of Brigadier General Fachia.

Shortly before 8 o'clock yesterday morning, the remains of the deceased having previously been placed at his late residence, in a handsome walnut coffin, covered with black cloth, mounted with silver-plated handles, as also a plate bearing the inscription of "George A. Hackett, aged 84 years," were removed in a hearse to Bethel (African Methodist Episcopal) Church. Rev. Daniel W. Moore, pastor, on Saturday last year day, and placed in front of the altar. From 8 to 11 o'clock, the church was visited by a large number of persons of all ages, sex and color, on the lid or top of the coffin were placed the sash, apron and badge, the insignia of the Orders of which he was a member, as also bouquets of white lilies and camellias.

A number of the lodges, associations, &c., to which the deceased had been attached having determined on testifying their respect for him, the members assembled at their respective meeting rooms, and after forming took position on Saratoga and Eby Streets. The morning's walk of both streets were filled with persons who remained to the vicinity and while the services in the church had been concluded, and the funeral procession moved off *en route* to Laurel Cemetery, on the Belair road.

A large number of persons gathered in Bethel church, previous to the commencement of the services, but were only permitted to occupy the galleries and the seats on the side aisles, those in the centre being reserved for the family and relatives, and the various divisions of which the deceased was a member, among whom were the Grand Lodge of Masons, and the Grand Council of Odd Fellows, the Knights Templar, and a large number of Knights Samaritans and soldiers of Odd Fellows.

The family and immediate friends of the deceased, and other mourners left his late residence in carriages, and reached the church a few minutes before eleven o'clock. They were conducted to the seats reserved for them, to the right of the centre aisle, and for while the sobs of the wife and daughter could be heard over the building. Among others present were Messrs. Revels, of Mississippi, who had come on from Washington, and who was related unto of the family.

A sixteen o'clock Bishop Brown gave out the 468th hymn, commencing, "Why should our mourning flow, to delight to grovel in the dust"—which was sung by the choir. After prayer by Rev. Andrew J. Cook, another hymn was sung by the choir, after which it was announced that Bishop Payne would preach the funeral discourse.

The Bishop took for his text the 31st verse, 15th chapter of 1st Corinthians, "Behold, I show you a mystery." We shall not all sleep, but we shall all be changed," and at length treated the subject of death, followed by the words of the text, referring to the immortality of God's law, etc. He spoke of the deceased as having been one of, if not the foremost man in this city, of his color, for upwards of thirty years, there were others reared by him, who had become the foremost for over forty years.

The speaker referred to what had been said against the deceased, and observed that when one occupies a prominent position, there are always a number of persons ready to slander him. No person under the same circumstances as the deceased had no more enemies than him, and he (the speaker) would say that his life was a success. There were comparatively few persons reaching near threescore years who were more active. He had mostly enjoyed vigorous health; was ever ready for active work, and faithfully discharged the duties thereof.

In his church duties he was prompt and attentive, recently ten days have passed since last he met in that church the deceased. The speaker had no idea then that he would have gone before him. He was a man of great moral courage, and never seemed to have any fear of facing any man, or dreading any power whenever duty impelled him onward. He was a faithful friend. A man who never turns his back on one in need of a friend. If a man was in trouble the deceased was always ready to send a word to him. He had provided for his family as few men did. They were always well fed, clothed and educated.

Soon after the commencement of the late war, a Union officer who was passing through this city, found a shelter in the house of the deceased when it was dangerous for him to have appeared on the streets, and was afterwards by him conducted safely out of the city.

The father of the deceased, said the speaker, was prominent in their church, and for 58 years was Class-leader. Steward, and had a seat in the Conference, as the printed records in the possession of the speaker showed. The deceased then had a noble ancestry, and his memory was sacred and whole life given in a good cause. A written statement of the cause leader Washington A. Adams) of the deceased, in respect to his happy death, was read by the Bishop, who occupied about three quarters of an hour in his discourse. The services were concluded with the singing of a hymn by the choir, and those composing the congregation were dismissed with the benediction.

The coffin was then removed from the church and placed in the hearse, and the family, friends and others took seats in the carriages, forty-eight in number, forming the funeral train. The line of procession was then formed on Guy street in the following order:

Mount Lebanon Lodge, No. 8, independent Order of Good Samaritans, and the following Lodges of the Grand United Order of Odd Fellows: Hannah, No. 1,411, Samuel Smith, Marshal; Evening Star, William Banks, Marshal; Mount Zion, No. 1,166, John H. Stevens, Marshal; Mussacah, No. 1,214, Daniel Carmack, Marshal, Mount Lebanon, No. 1,168, Jas. Henry Anderson, Marshal; Eden, No. 902, Wm. A. Goodwin, Marshal; Olive, No. 967, Charles Hicks, Marshal, and the Grand Lodge, with Grand Marshal Wm. H. South, Assistant Marshal and the Three Princes of Jerusalem, Samuel B. Hutchins, Thomas A. Franklin and Valle Burrell.

Following was the hearse containing the remains of the deceased, aside of which walked the pall bearers, six in number, and the clergymen officiating, the family and friends, the clergy and United States Senator Revels, of Mississippi.

The sidewalks for many squares along Guy street were crowded with spectators, among whom were colored. The crowd was well behaved, generally well dressed, and all seeming to appreciate the sad occasion which brought them out.

A large number of policemen, under the direction of Sergeant Lowry, by order of Marshal Kane, accompanied the procession on the route, and remained until the remains in the city, and the slightest disturbance occurred during the course day in connection with it. The processing proceeded to Laurel Cemetery, located a short distance beyond the first toll-gate on the Belair road, where the interment took place in the family lot, the services at the grave being conducted by Bishop Brown. Mr. Edward T. Crews, as Grand Chaplain, reading the burial service, and the services concluded by Bishop Brown. The various organizations returned to the city, about three o'clock, and were dismissed.

Advertisement.

FOR SALE.

A street quadrille and a sailing craft, with route and customers Apply to William S. Holbrook,
418 Main Street, Norfolk, Va.

MRS. STEEL,
1334 CHESTNUT STREET, & 939 SPRING GARDEN STREET, PHILADA.
CORSETS AND HOOP SKIRTS.

Mrs Steel is now manufacturing the EUREKA CORSET, superior to all others. apr28-1y

PATENT SHOULDER BRACES,
so highly recommended by Physicians, always on hand, and made to order. Also agent for Dodd's Nursing Supporter. oct18-1y
Please read the supplement circular.

Franklin Nadal, a nephew of Rev. Dr. Nadal of Drew Theological Seminary. He possesses considerable dramatic talent, and it was remarked that his manner resembles that of the famous John B. Gough. Interesting remarks were made also by Rev. H. J. Young and Rev. Mr. Hawkins of Chatham, C. W. At the close of the exercises it was determined to find out, if possible, by a rising vote how many persons in the audience favored total abstinence, and it is worthy of note that of about 300 persons nearly all declared themselves opposed to dram drinking. Now that the good work has commenced, our people wish to "keep the ball rolling," and they propose to hold another meeting soon, when they expect the some of the ablest gentlemen, both colored and white.

The colored people of Lonisville and vicinity celebrated the ratification of the XVth Amendment on Friday, April 2d. About nine o'clock a procession was formed on Second and Broadway, and after parading the principal streets halted in the courthouse yard, where speeches were made by Elder Young, Col. McKee, and several other gentlemen of lesser coloriety. It is estimated that there were nearly 20,000 persons in the procession, and it is said to have taken nearly one hour in passing a given point. The whole affair passed off pleasantly. At night Mr. McKee addressed a large audience at Quinn's Chapel; there were also speaking at 6th St. Baptist Church.

Louisville, Ky., April 28th, 1870.

April 20, 1870.

Prof. Thos. C. Upham, for forty years Professor of Moral and Intellectual Philosophy in Bowdoin College, and the author of several standard volumes. He writes to Dr. Orcutt:

"The Negro is free, but Africa is not redeemed. The slave stands forth an American citizen, with the light of civilization and of Christianity, as well as of freedom thrown around him; but the hundred and fifty millions of Africa are still almost universally in the bondage of ignorance, cruelty and barbarous superstition.

It will not satisfy the African heart that the negro in America is elevated as a race, that he is a citizen, that he has the right of suffrage, that he has a seat in the Senate; but with all the rights of an American and educated in the best institutions of the country, he will find the God who has saved him opening his interior vision to behold the glory of being a co-worker in proclaiming the truths of freedom and justice, of civilization and Christianity throughout the length and breadth of his native land.

The negro no longer debased or restrained by slavery, will follow God's leading, whether his mission be here or elsewhere."

NOTICE.

The Publisher of this weekly will not be responsible for money sent to the A. M. E. Book Concern, unless it is sent by money order (to Jno. A. Lankford, Box 2975 Philadelphia, Pa. Persons obtaining a money order should be careful to make out a certain number, sum and date of the order. They should then place said order in a sealed envelope, directed as above, with another letter of instruction. That is sent and by whom. They should search the Christian Recorder each week for acknowledgment of the money, and should it fail to appear within a reasonable time, inform the General Book Steward of the fact.

Yours, &c., Eveniezea.

NOTICE.

The meeting of the General Committee and Philadelphia Annual Conference, to which the Editor and General Book Steward are annually, will present an acknowledgment of money received within the last two weeks. It will appear in our next.

D. V.

The following telegram from New York, April 3, is significant:

Rev. O. B. Frothingham, in a discourse to-day, took ground against the action of Congress in relation to Utah. The State, he held, had no more right to interfere with polygamy than it had to prescribe limits to Protestantism, or to interfere with Catholicism.

This is exactly the drift of the Anti-Bible movement. It means, not only no *religion*, but no *morals* in the State. Under the specious plea of "freedom of conscience," every kind of outrage on pure morals is to be allowed. Let all good people ponder it.—*Christian Standard.*

MARRIED.

Marietta, Ga., April 28th, 1870.

MR. EDITOR—DEAR SIR.—Please give these few lines a small space in the "Recorder." The Camp meeting at Cartersbill will come off July 1st, 1870, at the same time the district meeting will be held. We also invite the Bishop to be with us. All the preachers on my district will be present. Cartersbill is on the W. and A. R. R. Come to see me, brethren.

Respectfully,

J. B. JONES, P. E.

Philadelphia, May 4th, 1870.

Miss Rachel Ann Gray, Miss Annie Lane, Miss Clarissa Ann Lewis, and Mrs Gibbs; these four sisters presented me with a donation of $14 which was gratefully acknowledged by me.

RICHARD BARNEY, Pastor.

A NEW PREMIUM!!

The publisher has made such arrangements as will enable him to offer Kettell's great History of the Rebellion, a large illustrated volume. Five cash subscribers will secure one of these handsome volumes. Every minister ought to have one. Every one desirous of being posted ought to have it. Who will be first?

(t. f.)

OUR HELPERS.

This column is devoted to Our Helpers. It is the Roll of Honor. It contains the names of all those who by doing little, do much. All paid that portion of the "$1.00 money," devoted to carry on our Book Concern. Send on the 25 cents.

From Union Church, Philadelphia, for Helper's Column. Ella Bell, 25; Mary Jane Johnson, 25; Mary Lucena, 25; Lucy Boyd, 25; Charlotte Young, 25.

INFORMATION WANTED

Of Samuel Lewis Smith. If he be living he will find his mother, Nancy Smith, in Macon, Georgia. Inquire on the corner of Front and Moore Sts. He was in Wm. Penn Camp in 1855; and if any one knows of him please send answer to 631 Pine St., Philadelphia, Pa.

May 14th, 1870—2 t.

INFORMATION WANTED

Of my two brothers Alex. and Willis Mc Pherson, and sister Rosetta McPherson. All left them just before Norfolk, Va., in 1863. They were owned by Betsey Slack. Any information of their whereabouts will be thankfully received by their sister Rosetta Jane McPherson, 232 Raspberry St., Phila., Pa.

N. B.—Ministers please read in churches.

May 14, '70, 4t.

INFORMATION WANTED

Of Sister Mary, who lived with Jacob Davis in Halifax Co., Va. Her sister Martha would be glad to hear of her whereabouts. Any one knowing will please address—Martha Good, 225 Currant Alley, Phila., Pa.; or 631 Pine St. Phila.

N. B.—Ministers please read in your churches.

May 7th, '70, 3t.

Information wanted of Sarah Williams, who left Halifax Court House, Va., about 25 years ago. She belonged to a man whose name was William Easely, who kept a dry goods store. Any information of her will be thankfully received by her sister, Martha Ann Good, who was taken way from Nathan Parrish's store, who kept a hotel at Halifax, at 12 o'clock at night, when quite small, and sold in Alabama, but who now lives at 225 Currant Alley, Philadelphia, Pa.

N. B. Ministers in the South, please read in your churches.

April 30th, 1870.

Of Joseph Gidding aged 16 years. He left Philadelphia in Oct. 1868, since which time nothing has been heard from him. Address his anxious mother, Mrs. Ann Gidding, 400 Ratcliffe Avenue, Philadelphia, Pa.

Jan. 29, 4m.

HOUSE OF APPLICATION FOR COLORED PEOPLE.

Mr. James E Griffin has opened his house for the application of colored people, male or female, who wish to obtain situations for any capacity in life. Any person who desires a situation should apply to him at No. 619 Barclay street, Philadelphia, Pa.

Persons wishing to board or lodge until obtaining situations, can do so, on reasonable terms.

March 19—1y.

NOTICE.—Joseph H. Cole, restaurant, No. 418 South Sixth street, above Lombard, opposite Bethel Church, where he keeps always on hand the very best oysters and other refreshments. Hoping that his old friends and the public generally will give him a call.

August 5—6m.

NOTICE.

MISSION ROOMS A. M. E. CHURCH, No. 12 Saratoga St., Baltimore, Md.

All letters and matters pertaining to the Missionary Society of the African M. E. Church, and all monies belonging to or intended for said Society, must be directed to No. 12 Saratoga street, Baltimore.

JAS. A. HANDY, Cor. Sec.

July 23.—tf.

MEETING OF THE CONFERENCES OF THE FIRST EPISCOPAL DISTRICT.

The Philadelphia Conference will convene at Trenton, N. J., Thursday, May 5th, 1870.

The New York Conference will meet in Brooklyn, L. I., May 19th, 1870.

The New England Conference will meet in Providence, R. I., June 2d., 1870.

J. P. CAMPBELL,
Bishop.

NOW IS THE TIME TO SUBSCRIBE!

SUBSCRIBE! SUBSCRIBE!

Let every present Subscriber get one more.

THE CHRISTIAN RECORDER,

The Religious Organ of the Colored People,

Published weekly, under the auspices of the African M. E. Church.

A. L. STANFORD, Publisher.]
B. T. TANNER, Editor.]

Office, 631 Pine Street, Philadelphia, Pa.

Terms, $2.00 *Per Annum.*

It is now in its 1X Volume, and reaches thousands of the Colored People, North and South.

Look at our List of Some Fine Contributors for 1870.

John M. Langston, Esq., Prof. of Law, Howard University, Washington, D. C.
Rev. H. H. Garnet, President of Avery College, Allegheny, Pa.
Rev. Alex. Crummell, M. A., Liberia, W. A.
Rev. John G. Urlieg, Editor Liberator, Georgetown, Demerara, W. I.
Miss E. J. Adams, Principal of Institute for Colored Youth, Philada.
Miss Elizabeth Greenfield (Black Swan) Musical Critic.
Miss Cordelia Ray (Henrietta) New York.
Mrs. Dennis D. Carter (Semper Fidah) Nevada.
Prof. G. B. Vashon, M. A., Washington.
D. Augustus Straker, Howard University.
Rev. T. S. Inman, Philadelphia.
William Howard Day, Wilmington, Del.
And others, including the Bishops and Leading Ministers and Laymen of the A. M. E. Church.

"The Christian Recorder is full of life."—*American Baptist.*

"The Christian Recorder may well be mentioned as a good thing."—*Boston Journal.*

"The Christian Recorder is ably conducted to these days always given, of the cultivation which the negro is capable of attaining."—*Christian Statesman.*

"The Christian Recorder has reduced its size, but in every other respect improved its previous excellance."—*Pittsburgh Christian Advocate.*

"In moral and intellectual character, the Christian Recorder is not inferior to the average periodicals of your own church."—(M. E. Church, South.)—*Methodist Quarterly Review.*

"The man struck is the man to cry not—we cannot spare the Recorder."—*Fred'k Douglass.*

"The Christian Recorder of Philadelphia, (U. S.) is an ably edited paper."—*Alex. Crummell, M. A., War Cloud of A.*

"The Christian Recorder is an excellent and able advocate of our people the country over."—*John M. Langston, Esq.*

"The Recorder is one of our most readable exchanges. The Christian Recorder has's one of the keenest editorial writers in the country."—*The Independent.*

"A most excellently edited paper."—*Wm. A. Wilgus, Examines de Propaganda, Fide.*

"It is well and ably conducted."—*Benjamin Coates.*

"I believe that the high tone and moral character of the little Journal is doing much for the elevation of the mass of colored people North and South."—*Fanny M Jackson.*

"The Christian Recorder deserves rank with the best journals of its class. Its editorials well pay perusal."—*Colored Citizens' Monthly.*

A MILITARY SCHOOL,

FOR THE

INSTRUCTION OF YOUTHS

IN

MILITARY TACTICS AND DRILL,

WILL BE OPENED ON MONDAY, MAY 16th,

AT THE

PHILADELPHIA INSTITUTE,

corner Fifth and Lombard streets.

CAPT. WALTER T. MORRIS.

The proprietor pre-mises a thorough and complete instruction in the Military Art, and in the duties of the Soldier. The Principles of Discipline and Drill, and all duties incident to or defined properly, are expected to avail themselves of this opportunity.

The school will be opened on Monday, Wednesday and Friday afternoons of each week, from 4 to 6 o'clock.

CAPT. W. T. MORRIS, Military Instructor.
LEO. GARNER, Secretary and Treasurer.

TERMS.—Twelve Lessons a month, $3 cents, or three lessons a week, 15 cents.

JOHN W. SIMPSON,
JACOB FRAZELL, } Trustees.

Shaking and Burning.

It is not necessary to journey from the tropics to Alaska in order to experience the extremes of heat and cold. Thousands undergo all the inconveniences of this three-months change every day in every other day, as the case may be, without the trouble of moving over the threshold. A word with these intolerably sluggish livers. What are they doing to keep their bowels in a healthy temperature?—to break the chills and banish the fever? Are they dosing themselves with quinine, thereby imperiling the sensitive of their hearts, and impairing the vigor of their brains and nervous system? Some of these are, no doubt, but not the majority; it is believed. The value of Hostetter's Stomach Bitters as a harmless and certain specific for fever and ague is understood and appreciated in all parts of the country where the ruthless ravages prevail. The residents of such localities begin to take it early in the spring as a protective against the coming foe, and they do not, interrupted, not all of them, perhaps, for a brief subversion to error in the specialty of some people, but the greater number.

If there is any fixed fact in therapeutics, it is this: that the Bitters has never been found wanting in the most violent and obstinate maladies produced by cumbersome exhibitions from any drug or compound in the materia medica of the profession. This assertion is made in full view of the fact that quinine is the drug used in the trade, and one that nearly concerns the health of large sections of the various parts of the country, and where the public prefer it it is made insidiously. Founded on simple and indisputable laws it needs no further argument.

To break up chills and fevers, as well as to prevent them, there is nothing so reliable as this herb-seed vegetable restorative.

Life Insurance

LIVERPOOL AND LONDON
and
GLOBE INSURANCE CO.,
Office No. 6. Merchants Exchange.
CAPITAL AND ASSETS, - - - $17,000,000.

Insurance for any amount placed in the above or other good Companies by

WILLIAM SCOTT,
619 South 9th St., Philadelphia

BEAUTIFUL HAIR,
Universally Admired.
You Must Cultivate it
GRAY HAIR
Is a certain indication
of decay at the roots.

Now Safe. Inexpensive Cheap.
A REAL HAIR RESTORER.
NO DARKENING
Combined in One Bottle.

MRS. S. A. ALLEN'S HAIR RESTORER

Will Restore Gray Hair to its Natural Life, Color and Beauty.

It is a most delightful Hair Dressing.
It will promote luxuriant growth.
FALLING HAIR is immediately checked.

MRS. S. A. ALLEN'S WORLD MEDICINE produces the Hair, Whiskers, Eyebrows and Eyelashes, in all cases of baldness arising from *scrofula, or from general debility and nervous weakness.* It is the *best superfluity and necessary as a dressing* ever known. Its *wonderful restorative powers* are acknowledged by all and *only in this country but in Europe.* Its *operations are mysterious*, and to the uninitiated, *perfectly magical.*

Prepared by Dr. A. Sands & Co., Wholesale Druggists, 25 Dutch St. and 42 Park Place, New York.

JONES'
ONE PRICE
CLOTHING HOUSE,
No. 604 Market St.
OUR GARMENTS ARE WELL MADE.
OUR CUTTERS ARE MEN OF TALENT
BUT ONE PRICE IS ASKED.
Satisfactio Guaranteed Every Purchaser.

GEORGE W. HUNAN, Proprietor.
No. 604 Market Street, above Sixth.

Feb. 26 ——1y.

PHILADELPHIA, WILMINGTON AND BALTIMORE RAILROAD. TIME TABLE.

Commencing MONDAY, May 16, 1866.

Trains will leave Broad Street and Washington Avenue, as follows:

Mail Train leaves at 8:30 A. M. (Sundays excepted), for Baltimore and Washington, stopping at Chester, Wilmington, Newcastle, Delaware City, Havre de Grace, Aberdeen, Magnolia, Perryville, Charlestown, Elkton, North East, Principio, Newport, Stanton, Newark, Edson, Bellevue, Charlestown, Wayville, Havre de Grace, Aberdeen, Magnolia, Edgewood, Magnolia, Chase's and Stemmer's Run.

Night Express at 12:00 P. M. (night), for Baltimore and Washington, stopping at Chester, Wilmington, Newcastle, Delaware City, Havre de Grace, Aberdeen, Perryville, Havre-de-Grace, Perryville, and Havre-de-Grace.

Passengers for Fortress Monroe and Norfolk will take the 12:00 M. train.

10,000 AGENTS WANTED FOR
RETROSPECTION,
The Most engrossing book ever sold by agents. Address or call on
LEFFINGWELL & M'KINNEY,
Nov. 27—1m. 1206 Chestnut St., Phila., Pa.

10,000 AGENTS WANTED FOR
WALKS AND HOMES OF JESUS.
BY REV. D. MARCH, D. D., author of
"Night Scenes of the Bible"
LEFFINGWELL & M'KINNEY,
Nov. 27—1m 1206 Chestnut St., Phila. Pa

WILLIAM STILL,
COAL DEALER,
1216, 1218 & 1220 Washington Ave

The very best Lehigh and Schuylkill coal at the lowest market prices can usually be got on hand. Oct18

MARRIED:

Marietta, Ga., April 28th, 1870.

MR. EDITOR—DEAR SIR.—Please give these few lines a small space in the "Recorder." The Camp meeting at Cartersbill will come off July 1st, 1870, at the same time the district meeting will be held. We also invite the Bishop to be with us. All the preachers on my district will be present. Cartersbill is on the W. and A. R. R. Come to see me, brethren.

Respectfully,

J. B. JONES, P. E

DIED:

Philadelphia, May 4th, 1870.

Miss Rachel Ann Gray, Miss Annie Lane, Miss Clarissa Ann Lewis, and Mrs Gibbs; these four sisters presented me with a donation of $14 which was gratefully acknowledged by me.

RICHARD BARNEY, Pastor.

MAGAZINES, &c.

The Pharmaceutical Journal and Archard's Monthly for May opens with the following articles, many of which are illustrated: Hon Samuel Merrill, Governor of Iowa; Life and Services of Gen. Lyon, Gen. Logan, Gen. Grant, Gen. Sherman, Gen. Thomas, Gen. Sheridan, Gen. Meade, Gen. Hancock, Gen. Burnside, Gen. Rosecrans, Gen. Halleck, Gen. Banks, Gen. Butler, Gen. Sigel, Gen. Hooker, Gen. McClellan, Gen. Thomas, Gen. Grant, Gen. Sherman

For the Christian Recorder.

OH! BE NOT THE FIRST.

Oh be not the first to discover
A blot on the name of a friend,
A flaw in the faith of a lover,
Whose heart may be true in the end.

We sons of as knave one another,
And aft into error do fall;
So let us speak well of each other,
Or let not the tongue speak at all.

A smile or a sigh may awaken
Suspicion, most false and undue;
And thus a belief may be shaken—
In hearts that are honest and true.

How often the glad smile of gladness
Is worn by a friend that we meet,
To cover a soul full of sadness,
Too proud to acknowledge defeat.

How often the friends we love dearest,
Their noblest emotions conceal;
And bosoms the noblest, sincerest,
Have secrets they cannot reveal.

How often the sigh of dejection
Is heard from the hypocrite's breast;
To parody truth and affection,
Or lull a suspicion to rest.

Leave bare minds to harbor suspicion,
And small ones to trace our defects;
Let ours be a nobler ambition,
For base is the man that suspects.

We sons of as know one another,
And oft into error do fall;
So let us speak well of each other,
Or let not the tongue speak at all.

J. W. STEVENSON, M. D.

FIFTEENTH AMENDMENT.

A Speech on the benefits accruing from the Ratification of the Fifteenth Amendment, and its incorporation into the United States Constitution. Delivered at the celebration held in Marion, Ga., April 19, 1870, by Hon. Henry M. Turner. Published in accordance with a resolution unanimously adopted by nearly 4,000 citizens.

Our country is cast into another mould, and the proper system of the wrong of ages is dashed down forever.—BANCROFT.

A country where untarnished truth
Shall reach the hearts of age and youth,
And move unclouded in majesty,
A model land of liberty.—DR. ALLEN.

FELLOW CITIZENS:

I am here to rejoice with you in celebrating one of the grandest events and inestimable blessings that ever crowned a nation's brow or marked the term of a generation; verily this is an eventful dispensation. The dream of national purity and equilibrance is fast reaching its zenith and culminating in the climax of faideless glories; the onward stride is marvellous. The purest elements that ever composed the organic structure of a country have been incorporated in ours. This truly is the age of humanitarianism; the triumph of liberal ideas; the march of fraternal feelings and the dying day of domestication and conquest.

The devouring flood and the harmless lamb, for the first time, can now repose together under the shades of a republican government. The weakest creature between the shores of the two greatest oceans on earth, can slumber peacefully under the benign whispers of that national sovereignty which bids him FEAR NOT.

Nearly one hundred years ago the revolutionary fires laid the foundation of these United States by proclaiming the declaration of Independence in the face of the British tyrant, and cemented the nation with the blood of a thousand battles. This foundation was broadly laid and embodied vast proportions.

It attracted the astonished gaze of mankind because no such fabric had seen the light of Heaven since the gloom of the Atlantic rebellion had shaded the verdant bowers of Eden. But while it was far in advance of any structure that ever known to mankind, it was still lamentably defective, and incommensurate to the wants of this progressive era of untrammelled intelligence and unfettered consciences. Its great arms embraced the sons of every nation, and legalized their bairship, save the darker hued sons of Ham. For what reason they were left out of the category (seemingly for a time by the pleasure of heaven), I am not able to explain, unless for the same reason that God hardened Pharaoh's heart: that he might show the skeptics and rationalists of the nineteenth century that he still held the rein of government on earth and executed his purpose among the armies of the skies.

However that may be, the ratification of the Fifteenth Amendment to the Constitution, all will concede, is the finish of our national fabric; it is the headstone of the world's asylum, the crowning event of the nineteenth century; the brightest glare of glory that ever hung over land or sea. Hereafter, the oppressed children of all countries can find a temple founded upon civil rectitude and religious equity, ample enough to accommodate them all, and durable enough to vie with all coming time.

History informs us that the Assyrian Empire stood against the ravages of time's corroding tooth for near eighteen hundred years. Prophecy symbalised this kingdom as a head of gold, but when we compare the elements comprising the structure of that kingdom with those of our grand republic, the principles and moral properties entering into ours, so far surpass those of Assyria, that analogous reasoning might induce a warm-hearted patriot to believe ours is eternally to exist. I love to read the daring feats and trace the inimitable exploits of heroic Greece and chivalrous Rome. I admire the gallant French and proudly extol the courage which has caused extortionate tyrants to wither in Germany. I laud Fenianism so far as the sons of the Erin Isle are at work to remove the blight of oppression from their sire's graves. I could never tire in reading after such men as Garibaldi, Kossuth, Emmet, Toussaint L'Ouverture, Washington, and a multiplicity of others. It is with pleasure that I can boast an identity with the grand galaxy of moral and scientific reformers who have stood like a plateau of beacon lights along the shores of the world's reformatory revolutions.

But when I turn and scan the majestic achievements of the last seven years, and would fain equipoise them with the poodrous mass of all ages, the preponderance is in favor of the memory. Events just completed, so far exceed them all that I can only define them as *overwhelming inexpressible*. I find nothing corresponding to it in Greece or Rome nor in the days of feudalism. The only event that synchronizes to any approach in the almost instantaneous liberation of the Russian serfs, and their immediate investiture with citizens' immunities. This was the most infant of a Monarch, however and not the will of a national Commonwealth.

In order to be a little more explicit as to take a backing view at the history of our own country, and notice a few points which int out most prominently in her illustrious career.

Less than four hundred years ago nothing was known of this country beyond the visionary dreams of a few geographical speculators. The inexhaustible treasures of the Alleghenies and the rich resources of the valleys of the Mississippi were slumbering where the foot of the civilized explorer had never trod, awaiting the galvanic shock of science to quicken and diffuse their lethargy and whirl them into action. Why Providence permitted this country of boundless resources to remain a terrible while Asia Europe and Africa were the world's theatres, I am inadequate to explain, but for the fact that it was destined to be the greatest blessing of all, as has been thus far evinced by its grand career. This isolated country, however at the proper time was aroused from its slumbers by the electric touch of enterprise. Columbus paved the way and ton thousand others followed in succession. Soon the extremities of color—black and white—met on the shores of the new world, and a scramble was long pursued on the new continent for lands, so last till the Fifteenth Amendment should say "peace be still." The negro race was first introduced into this country by the contingency of averice in the year 1620, just two hundred and fifty years ago.

(To be continued.)

The Editor of the CHRISTIAN RECORDER has carefully prepared three Lectures, which he proposes to deliver to the advantage of Churches and Associations. Subjects:

"*Our Christian Civilization.*"
"*The Future Faith.*"
"*The Religious Bearings of the XVth Amendment.*"

For Terms, address, B. T. TANNER,
t. f. 631 Pine St., Philadelphia, Pa.

Married.

May 8, 1870, by Rev. Joseph H. Smith, at Residences of the Bride's mother, No. 3250 Mervine St. Phila., Mr. Milton Spangrass, of West Chester, Pa., to Miss Mary J. Billingsley, of Ga.

Advertisement.

FOR SALE.

On reasonable terms, desirable property and Business stand, 620 Pine Street.

A GREAT CHANCE FOR AGENTS! $75 to $200 per month. We want to employ a good agent in every County in the United States. A rare chance for mechanics to make money during their spare hours or all the time. We will furnish a sample gratis. If you want profitable work address, J. WORTH & CO., St. Louis, Mo., or 16 Dearborn St., Chicago. May14-1m

---

$900. WANTED an active man, in each County in the United States, to introduce our Staple Goods. SALARY and EXPENSES, or COMMISSION. To suitable men we will give a salary of $900 a year. Expenses advanced. Apply at once. For circulars and a responsible commission on sales, address, with stamp, JAY BRONSON, Detroit, Mich. Mention newspaper. Apply to, or address confidentially,
"CAREER & CO.,"
Box 1,000, Detroit, Mich."

FOR SALE.

A street spirtaliter and watering cart, with reels and conveyors. Apply to William E. Walter, Intelligencer Office.
6018 Main Street, Frankford, Pa.

WANTED an active man, in each County in the United States, to introduce our Staple Goods. SALARY and EXPENSES, or COMMISSION. To suitable men we will give a salary of $900 a year. Expenses advanced. Apply at once. For circulars and a responsible commission on sales, address, with stamp, JAY BRONSON, Detroit, Mich. Mention newspaper. Apply to, or address confidentially,
"CAREER & CO.,"
Box 1,000, Detroit, Mich."
April 28—4 t.

ONLY GOOD AGENTS WANTED,

And liberal terms given for the best selling books in the market.

Guide to Health, Peace, and Competence, by Rev. Chas. S. R. Jones.

"Priest and Nun." (Over 10,000 copies sold in five months.

"Walks and Homes of Jesus." By the author of Night Scenes in the Bible. Also the beautiful pictures of Scripture.

CHITTENDEN & MCKINNEY,
1 year—March 1. 1308 Chestnut St., Philadelphia, Pa.

A GREAT CHANCE! AGENTS WANTED! $1000 per year ever made by agents, male or female. Selling our world-renowned Patent Everlasting White Wire Cloth Lines. Cheapest and best clothes line in the world; sold everywhere per inch, and will last a hundred years. Address the Hudson, N. Y. Wire Co., 16 Vesey St., N. Y., or 16 Dearborn St., Chicago, Ill.

MEAD & MILLS.

New Dry Goods and Trimming tore.

HOSIERY, DRESS, AND REGALIA TRIMMINGS OF EVERY VARIETY.

The undersigned, having purchased the

DRY GOODS AND TRIMMING STORE

OF

Mrs. S. Shorter Hawkins,

No 615 Lombard Street,

will continue to keep constantly on hand a full, fashionable, and splendid assortment of Dry Goods and Trimmings calculated to suit all sections—at the LOWEST MARKET PRICES.

Ladies' Ready-Made Clothing and Gentlemen's Furnishing Goods always on hand.

☞ We trust the former patrons and our friends generally will favor us with their patronage.

HANNAH W. MEAD,
AMELIA E. MILLS.

Oct. 22—tf.

INVALID'S HOME,

250 BLEECKER STREET,

NEW YORK.

THE Subscriber respectfully announces that she is now prepared to receive patients at the above place. This Home is designed to offer to invalids the CONVENIENCES AND COMFORTS OF A HOME, beside the advantages arising from the combined experience of Physicians as regards Exercise, Diet, &c., as well as her watchful care of the patient during sickness.

The arrangement of the House also avoids the unpleasant feature of a Hospital, and the Home is under professional supervision.

Terms moderate. ELIZABETH DUFFELS.
sep18 3mos

THE GERRISH CABINET ORGANS. These instruments are highly recommended. They are very fine in every detail of material and workmanship, and are offered at as low prices as such a quality of work can be afforded. Every instrument warranted. Circulars containing testimonials from eminent musicians sent free on application.

GERRISH, N. Y., Nov. 13, 1869.

W. H. GERRISH, Esq:

DEAR SIR:—At the request of Rev. Mr. McCay, I have examined his Organ, and find it to be of excellent quality of tone, and I take pleasure in so stating in its excellent qualities. It is well made, substantial, and durable. The reeds are true and pure, and quite free from both the humdrum and the shrillness which are so frequently found in reed instruments, and the Organ is well adapted to the general object in instrumental music for which it is designed. I am truly yours,
EDWIN WARD RICHIE.

Boston, July 6, 1868.

W. H. GERRISH, Esq:

DEAR SIR:—We most cordially and conscientiously express our unqualified approval of the Organ we recently purchased of you, and praise you manufacture. We have had frequent opportunities for hearing the Organ in the hands of competent performers, both in the Sanctuary and at Associational Conventions of the Congregational Churches of this State, and we have never heard a Reed Organ that, in our judgment, combined so many excellences of tone, with so much delicacy and durable character of the workmanship, together with great artistic voicing, are a rare guaranty of a successful and lasting instrument. We can speak with entire confidence of the Organ which you recently completed for us, and which we heartily desire for you. Very respectfully yours,

E. E. & S. G. ROSE.

☞ For years the General Agent of Messrs. J. Estey & Co. solicited, pleaded, entreated and sometimes organized, a Company to connect, more or less intimately, with a personal acquaintance of years, a gentleman of the highest character, and of the most unblemished reputation, with the desire to confer upon him the very best Reed Organ that could be manufactured. Such a Company was finally formed, and Organs were made by them. Address,

W. H. GERRISH,
1706 Washington street, Boston

Feb. 12, '70—4t.

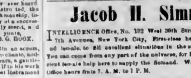

ESTEY'S COTTAGE ORGANS

WITH THE SUBLIANTE.

Great Inducements offered to Sunday-schools and Churches. A Liberal discount to Clergymen.

Also Agent for the celebrated

ARION PIANO.

Send for Circular, giving a full description of this beautiful and elegant Instrument.

E. M. BRUCE,
April 2—1 y. No. 19 N SEVENTH St.

DOUGLASS' STUDIO.

Photography, Treating and Painting, Specialty. On view at present, the following original *Drawings*, in India ink: "Calm and Storm," "Ebb and Flow," "Life Flag," "Lullaby to Pain" &c. The Drawings are on a surface, 60 by 86 inches. Portraits, Scenery, &c.
March 12—t. 907 South Seventh St.

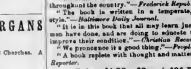

ALEX WHILLDIN, President.
JOHN S. WILSON, Secretary.

Organized - - - 1850
Income, 1869, - - $1,187,186.44

The American—Is now one of the Oldest Companies in the United States.

The American—Has a Cash Premium for every Risk of Liability.

The American—Never had a dollar of Investments.

The American—Issues policies on desirable plans.

The American—Makes all policies non-forfeitable.

The American—Pays the Policies to the insured at the age of Maturity.

The American—Pays dividends in cash to mutual policy holders.

The American—Pays all losses promptly.

Where can you find Greater Advantages?

Office, S. E. 4th and Walnut Sts., Philadelphia.

Good Agents wanted among the Colored people.

Jan. 8th 3.

Book Agents Wanted

"Our Departed Friends;
OR,
Glory of the Immortal Life."

Which will be published in two royal octavo volumes, and will contain more than sixty portraits of eminent ministers, with a brief sketch of their lives, and a steel engraving of the Rev. Jesse Lee, the founder of Methodism in America. Also, a splendid steel engraving of Bishop Asbury, and a fine steel engraving of Bishop Whatcoat. Also, a fine steel engraving of Bishop Coke. Also, a fine steel engraving of Bishop McKendree. Also, a fine steel engraving of Bishop Roberts. Also, a fine steel engraving of Bishop Soule. Also, a fine steel engraving of Bishop Hedding. Also, a fine steel engraving of Bishop Emory. Also, a fine steel engraving of Bishop Waugh. Also, a fine steel engraving of Bishop Morris. Also, a fine steel engraving of Bishop Janes. Also, a fine steel engraving of Bishop Simpson. Also, a fine steel engraving of Bishop Ames. Also, a fine steel engraving of Bishop Scott. Also, a fine steel engraving of Bishop Kingsley. Also, a fine steel engraving of Bishop Clark. Also, a fine steel engraving of Bishop Haven. Also, a fine steel engraving of Bishop Foss. Also, a fine steel engraving of Bishop Andrews. Also, a fine steel engraving of Bishop Wiley. Also, a fine steel engraving of Bishop Thomson. Also, a fine steel engraving of Bishop Peck. Also, a fine steel engraving of Bishop Harris. Also, a fine steel engraving of Bishop Ames. Also, a fine steel engraving of Bishop Kingsley. Also, a fine steel engraving of Bishop Clark. Also, a fine steel engraving of Bishop Haven. Also, a fine steel engraving of Bishop Foss. Also, a fine steel engraving of Bishop Andrews. Also, a fine steel engraving of Bishop Wiley. Also, a fine steel engraving of Bishop Thomson. Also, a fine steel engraving of Bishop Peck. Also, a fine steel engraving of Bishop Harris.

Agents Wanted

Address, J. PATTEN FITCH,
Hartford, Conn.

BELLS! BELLS!! BELLS!!! FOR CHURCH, ACADEMY, FACTORY, FARM, &c. Every farmer wants a Bell; so does every R. R. Co. Large Bells within the reach of Churches and Schools. Send for Illustrated Catalogue. W. E. & J. D. MENEELY, Freelandville, Ohio.

I will send the receipt for a simple remedy, and will send the receipt free.
Mrs. M. C. LIGGETT, Rodman, N. J.

THE ORIGIN OF THE NEGRO RACE;

AND

Does the Negro rest under the Noachic Curse?

By B. T. TANNER.

With a letter from Bishop J. P. Campbell

Just Issued. Single Nos. 25cts.

FURNITURE.

BUY your Furniture, Stoves, &c., at B. M. Adger, 718 Lombard St., where he has constantly on hand a variety to suit purchasers, cheaper than elsewhere. Also, the highest cash price paid for old furniture.

AGENTS WANTED for

THE PHYSIOLOGICAL LIFE OF WOMAN.

(THIS BOOK Touch Treasured now Ready.)
BY GEO. H. NAPHEYS, M. D.

The most remarkable work of the day. Is selling with unprecedented rapidity. It comes as with every Man, Woman and Child in the world. Is the only complete work on the subject ever published. Is highly recommended by Prest. Mark Hopkins, Rev. Dr. Cuyler, Rev. Dr. Bonnell, Dr. Edward H. Dixon, &c. Is being rapidly sought for, the Agent's work is easy. Send stamp for pamphlet, circular, &c.

GEO. MACLEAN, Publisher,
713 Sansom Street, Philadelphia, Penna.

Jan 13—1y.

$75 to $200 per Month to Agents, salary or commission to sell our Patent Wash 'Tubs. Address, Hess, 11 Nassau St., N. Y.; Chicago, Ill.; Richmond, Va., or Memphis, Tenn.

MRS. STEEL,
1334 CHESTNUT STREET, & 939 SPRING GARDEN STREET, PHILADA.

CORSETS AND HOOP SKIRTS.

Mrs Steel is now manufacturing the KUREKA CORSET, superior to all others. Feb 26—3m

---

PATENT SHOULDER BRACES,

so highly recommended by Physicians wherever on hand, and made to order. Also, Agent for Sewing Supporter. Send for circular. Please read for descriptive circular. oct.16-1y.

Jacob H. Simms'

INTELLIGENCE Office, No. 322 West 38th Street, bet. 8th and 9th Avenue, New York City. Private help wanted, male or female, to fill excellent situations in the city and country. Persons can depend that any of the servants I have sent out to ever have help have to supply the demand. Wages very good. Office hours from 7, A. M. to 1 P. M. jan 30-6t

---

TANNER'S APOLOGY

FOR

African Methodism.

A Succinct History of the Rise and Progress of the A. M. CHURCH, with a Defense of the same.

"We think it must prove a work of great interest to the denomination."—*Christian Recorder and Journal.*

"It affords a valuable illustration of the African character, and is written in a style that is not only earnest, but often eloquent."—*N. Y. Tribune.*

"We ask for him and his work a reception worthy of it and of him."—*Zion's Standard and Review.*

"We commend this work to the friends of equal rights throughout the country."—*Frederick Republican.*

"The book is written in a temperate, but dignified style."—*Baltimore Daily Journal.*

"It is a valuable book that all may learn just what colored men have done, and are doing to educate themselves and improve their condition."—*Christian Recorder.*

"We pronounce it a good thing."—*People's Journal.*

"A book replete with thought and matter."—*Missionary Reporter.*

Price, $1.00. 12mo. 484 Pages.
Twenty five cents for Postage.

Cornucopia House,

No. 913 Lombard Street, Philadelphia.

I most respectfully beg leave to announce to my friends and the public, that I have purchased the above well known and long-established Boarding and Lodging House, and have prepared it for the reception of visitors, and permanent boarders. The House is in a most desirable locality, and is convenient to all the starting and arriving points. Meals at all hours.

MRS. H. T. O'DONNELL.

Jan. 1, 1870-3mos.

E. H. REED. CHAS. L. MATHER.

REED & MATHER,

Wholesale and Retail Dealers in

Stationery, Books, Newspapers,

PERIODICALS, &c., &c.,

POST OFFICE BUILDING,

JACKSONVILLE, FLA,

Will keep constantly on hand a supply of A. M. E. Hymn Books and Discipline, at the same retail prices as in Philadelphia
Dec. 4—3mos.

Agents Wanted Everywhere.

CROWN'S PATENT DOUBLE CORE VENTILATING DAMPER, the best corrector of heat in the world. Everybody wants them. Sells at sight. Agents are coining money. Sells for $5. Cost to make 50 cents per set. No risk. Agents wanted in every Town & County to sell dampers by sample. Address all communications to CROWN & CO., 55 Randolph St., Chicago, Ill.
Dec. 4—3mos. 204 Washington St., New York.

FOR SALE.

To an estate Lumber at the Broadway Station, Cape May, N. J. Also a lot of Scantlings, 1st and Second, sawing, &c., &c. The lumber was taken from Grocery Store, several dwelling rooms, framing and bar rooms, large sliding rooms, two kitchens, and store pipe alley that has been put in thoroughly repair, with an acre of ground for a garden.

Apply to the owners inquire of S. H. CLEAVER, at 1206 Lombard St., or D. C. Stanton, Sr., Phila.
Cause of Sale, going South.

DRY GOODS STORE.

"Mrs. Rankins has also removed her business from Cape May to Atlantic City, where she will be pleased to wait upon all old customers, and as many new ones who wish to get Dry Goods of every kind cheap. Remember Mrs. Rankins' store is on Atlantic Avenue, between Tennessee Ave. and Arkansas Ave. Apr 7 if Agt. A liberal share of patronage is solicited.—Ex. July17 tf

THE CHRISTIAN RECORDER.

"ETHIOPIA SHALL SOON STRETCH OUT HER HANDS UNTO GOD."

B. T. TANNER, Editor. | Organ of the African Methodist Episcopal Church. | A. L. STANFORD, General Book Steward.

New Series, No. 60. | PHILADELPHIA, MAY 21, 1870. | Vol. IX, No. 467.

Poetry.

For the Christian Recorder.

THE MODEL WIFE.

By Wm. F. Dickerson.

'Tis she whose notions never lead
In giddy inward ways,
Nor in the early morn to prat
And lose the precious day.

'Tis she whose tongue so slander bears,
No home with scorn o'ercast;
No sighs nor rude light hearts,
Her virtues always last.

'Tis she whose soul is ne'er debased
With lewd unbalanced thought,
But there is found in it concealed,
The "Gem" that love has bought.

She has no interest political,
Save that the voice's cast right;
Claims not the "Rights of Man!"
Nor claimors "Woman's Rights."

Her husband's heart is all her world,
Her tower, refuge, there
She rests secure from every harm,
In His and love's food care.

Her place beside the sufferer's couch
She fills with tenderness,
Long, drear hours she wakes to watch,
With perfect pleasantness.

Her joys and sorrows blend to one,
When troubled waters rise,
Her trust and hope unshaken, still,
Perennial—never dies.

Give her the fruit her hands have wrought,
Says one is Holy Writ,
And let the works that she has wrought,
Now praise her in the gates.

PETITION OF GENERAL COMMITTEE OF BOOK CONCERN.

To Revs. Jobez Campbell, Alexander Washington Wayman and John Brown, Bishops present at the Philadelphia Annual Conference.

DEAR FATHERS:—The undersigned General Committee of A. M. E. Book Concern, your humble petitioners, feeling it a deep sense of duty to inform your counsel, and especially in this department of our connection which we have the honor of being denominated among its managers. On the harmonious condition of the Concern and our limited strength both in judgment and means renders our efforts too feeble for the present.

It is true, the General Conference at its last session failed, neglected or forgotten, we believe, purposely and unintentionally to name our Bishops in the publication of the Book Concern among its managers, but they have left the "real estate bond" the profits arising from the Book Concern, after a sufficient capital to carry on the business is realized, shall be regularly applied to the support of the Bishops," &c.

In our Book of Discipline it is plainly implied, if not fully expressed, that our Bishops are the chief managers of all the general interests of the Church, (i. e. "To oversee the spiritual and temporal business of our societies." The interest of the Book Concern is certainly included in "temporal business." Are it is found belonging to "Part V" entitled "Temporal Economy." Again, it is the duty of our Bishops "in any District where the interests of the connection shall require the action of a Bishop in the absence of the one appointed to that District or jointly if present to oversee the interests of the Church in general, it shall be the duty of the Bishop nearest to attend." Here it is fully expressed that you tend." Here it is fully expressed that you are to oversee the interests of the Church in general, or in other words to manage the general concern, and as this is plainly implied that you are the appointments and chief managers of the A. M. E. Book Concern.

Dear fathers and Bishops we cannot longer afford to be deprived of your counsel and control. We pray you by some special efforts in each of your Episcopal Districts to come to our help and save us from a total wreck. You can make this special effort in your own way as you think best; we will not and dare not advise in this direction for fear we might err. But will you not urge upon each of your Annual Conferences to raise by special effort at least $200 in behalf of the Book Concern?

And let us pay our debts at once which have been long due and place the Concern on a firm basis. Our indebtedness is between four and five thousand dollars, which to day is pressing us.

Resolved, That a copy of this petition be published in the "Christian Recorder," and placed in the hands of each of our Bishops, namely:

Rev. William Paul Quinn; Rev. Daniel A. Payne; Rev. Alexander Washington Wayman; Rev. Jabez Pitt Campbell; Rev. John Mifflin Brown; Rev. James A. Shorter, and Rev. Thomas M. D. Ward.

Respectfully submitted.

Signed,
Revs. H. Davis,
" Wm. Moore,
" D. Dorrell, } General
" N. H. Turpin, } Committee.
" J. Williams,
" J. M. Williams,

Trenton, N. J., May 13th, 1870.

For the Christian Recorder.

MEETING OF THE OHIO CONFERENCE.

Thursday Morning, 8 o'clock, *A. M.*

Conference met pursuant to adjournment, Bishop Shorter presiding. Rev. J. Gibbons opened with singing and prayer. Roll called, minutes read, and approved after considerable discussion. The financial reports were continued until the statistical reports were called for. Bishop Shorter stated that the Rev. L. Woodson would preach the annual sermon on Friday, P. M., at 3 o'clock. He further stated, that arrangements should be made to have Rev. L. M. Hogse's funeral sermon preached before the Conference. The Conference was opened by benediction to participate in the celebration held in Xenia, of the ratification of the XVth amendment.

Friday Morning, 8 o'clock, *A. M.*

Conference met pursuant to adjournment, Bishop Shorter presiding, assisted by Bishop Wm Paul Quinn. Religious services were conducted by the Rev. B. H. Thompson. Roll called, minutes read and approved. By motion Rev. L. H. Welch was made reporter for the *Christian Recorder* and *Cincinnati Gazette and Commercial*. By motion, Revs. M. Hamilton, S. H. Thompson, were appointed on Church Statistics and Sessions. The Bishop appointed the following brethren to lay before the Conference the claims of education, on Friday evening, at 7:30: Thos. H. Jackson, Kentucky Conference; Nathan Mitchell, Indiana Conference and B. W. Arnett of the Ohio Conference. Quite a spirited discussion grew out of a mistake of Rev. B. W. Lee, by sending the money collected for the Missionary fund, to the Book Concern, instead of reporting it to the Conference. By motion he was ordered to refund the money from his private fund; and did so. The presiding Bishop interspersed the business with some very timely remarks. Conference adjourned by benediction.

Friday, 2 o'clock, P. M.

Conference continued in business from 2 until 2 45. At 3 o'clock religious services were opened by Rev. S. H. Thompson, who offered a very earnest and eloquent prayer. Rev. L. Woodson based his remarks on the 15th verse of the 2d chapter of 2d Timothy. His exordium consisted of his personal—I may say ripe—experience. He spoke of the difficulties and inconveniences he had to acquire an education. He recommended the idea of earnest struggling for knowledge, to the young members of the Conference. His subsequent by divided his text as follows: 1st. The Bible; 2d, Nature; 3d, The Philosophies and other useful sciences. What we should be ashamed of: a) Gross ignorance; b) vulgarity and Filthiness; c) Trifling in the Church and Sunday Schools. These several points were discussed clearly, forcibly and impressively. His discourse showed an acquaintance with the character and life of historical men. The Conference received the truths presented, in the same spirit in which they were presented. The Conference room was filled to its utmost capacity. This discourse will be long remembered by the members and friends who listened with interest and attention to its delivery.

Friday Evening Exercises.

Bishop Shorter opened the meeting with singing and prayer. Rev. T. H. Jackson was introduced first. Owing to his familiar acquaintance with Wilberforce University, he commenced by asking "Is Wilberforce a Necessity?" and proceeded by answering the question affirmatively, with clear and forcible argument. "How shall we make it a success?" was his second question. He spoke very sanguinely of the little interest our ministers have taken in Wilberforce. His remarks were, well listened to, by all present.

Rev. Nathan Mitchell, Indiana Conference, was next introduced. He said he was happy to speak upon the subject of education. He said the eyes of all nations were turned on this government during the war, to see what would be done with slavery. She very was disposed of. Next, to see what they would do with the freedmen. "This is settled. Next, to see if the government are turned upon us to see if we are capable of self-government and self-culture. He said, it is high time we will educate and elevate ourselves. The Conference to which this brother belongs, may be proud of this noble workman. During the day, $116 in cash was taken up, and a large subscription. At night, $20 were raised for contingents but not enough.

This is a very elegant building, and the pastor, Rev. Jeremiah Lewis, and his people deserve a great deal of credit for their efforts.

Monday Morning, 8 o'clock.

Conference convened at the usual hour, religious services by Rev. J. W. Eads. Roll called, minutes read and approved. Bishop D. A. Payne presiding, assisted by Bishop Wm. P. Quinn and Shorter. The presiding officer called up several who failed to go to their appointments. Some escaped by excuse, others were reprimanded by motion of the Conference. The Bishop presiding of course, had this important duty to perform. The subject of baptism came up, and was spoken upon, at some length by Bishops D. A. Payne, Quinn and Shorter. The audience gave the closest attention, while the Bishops were speaking. No one could have been here without being instructed. The Conference adjourned to visit Wilberforce.

Tuesday Morning, 8 o'clock.

Conference met pursuant to adjournment, religious services by Rev. R. Hurley, Bishop Payne presiding. Roll called, minutes read and approved. A committee was appointed to investigate the charge brought against Rev. H. A. Jackson, by C. W. Clark, and Rev. T. H. J., objected to two members upon the committee, on account of their wives being concerned in the case. Two others were substituted.

The chairman of the Board of Trustees, for the Union Seminary farm, reported to the Conference what progress was being made in disposing of the farm entrusted to them for that purpose. Many remarks were made upon the report, by several persons, giving much light upon the condition of the farm. The letter from Mr. Wm. Whipper, of Philadelphia, was referred to a special committee.

3 o'clock, P. M.

A large number of citizens and the Conference, assembled in the audience room, to hear the funeral sermon of brother Hogan. After dismission, Conference resumed its duties. Those ministers who subscribed last year to Wilberforce, were given an opportunity to pay their subscriptions. Some paid, others paid half, and subscriptions of many were continued. Quite a number of young men were offered for admission and orders. The deede of Wilberforce, showing clearly, that said property was legally transferred by J. P. Wright and others, to Bishops D. A. Payne, Shorter and others. These papers were read for the benefit of Bishop W. P. Quinn and Rev. A. Mitchen of the Indiana Conference. They evinced great satisfaction in the reading. WELCH.

☞ Resolution passed at the Ohio Annual Conference.

WHEREAS, We have heard with pleasure the report of the General Book Steward and Editor: therefore be it

Resolved, That we endorse the energy, activity and financial ability of our Book Steward and Editor, and believe that they with their combined activities and literary attainment will bring the literature of our Church to a point of which we may be proud.

R. A. JOHNSON.
B. W ARNETT.

THE CHRISTIAN RECORDER

Is published weekly by authority on behalf of the

AFRICAN METHODIST EPISCOPAL CHURCH,

BY

REV. A. L. STANFORD,

Editorial Book Steward,

No. 631 Pine Street, Philadelphia.

Notice.—All letters and communications relating to the Christian Recorder, or to the publication of the paper, must be directed to Rev. A. L. Stanford, Box 2975, Philadelphia, and all remittances by express and in city must be directed to Rev. A. L. Stanford, P. O. 631 Pine St.

All letters containing remittances for Recorder should be addressed to Box P. O. 2975 Philadelphia Pa.

Communications intended for the current week to secure insertion, should be received by the editor, R. F. Turner by Monday morning. Communications sent after that time cannot be changed for every three months that the subscription is not paid; or, $2.00 of the end of the year.

Patrons are forwarded until a written order is received to discontinue, and all arrearages must be paid before the name is erased.

Postmasters have no power ordering the paper discontinued must pay all arrearages, or the publishers may continue to send it until payment is made, and collect the whole amount, whether it be taken from the Post Office or not.

TERMS:

Two Dollars per annum, strictly in advance.
Clergymen $1.75.

RATES:

Advertisements not to deal with the character of the paper, to be inserted at the following rates:

One square (ten lines space) one month	$2 50
One square (ten lines space) two months	4 00
One square (ten lines space) three months	5 50
One square (ten lines space) six months	10 00
One square (ten lines space) one year	17 00
Two squares (ten lines space) one year	27 00

Two lines count one square.

The Christian Recorder.

Philadelphia, Saturday May 21, 1870.

☞ Notice—Orders have been received with no letter of advice accompanying from the following places: Pipon, O., Lawrence, O., Cincinnati, O., and Independence, No. Please give instructions.

☞ Notice.—The attention of all the Bishops of the A. M. E Church is particularly called to the General Committee's appeal, found in another column. Our Annual Report will appear in our next issue.

☞ Notice.—A great deal of interesting matter is this week crowded out. We must have a larger paper. Send on your money for subscriptions. This alone will make the *Recorder* grow.

☞ Notice.—The Publisher of this week will not be responsible for money sent to the A. M. E Book Concern, unless it is sent by money order to Rev. A. L Stanford, Box 2975 Philadelphia, Pa. Persons obtaining a money order should be careful to make memoranda of the number, sum and date of the order. They should take place said order in a sealed envelope, directed as above; with another letter of instruction. That it is sent and by whom. They should search the *Christian Recorder* each week for acknowledgment of the money, and should it fail to appear within a reasonable time, inform the General Book Steward of the fact. Publisher.

BRIEF EDITORIALS.

☞ If other then cereal bread is used pan sacramental occasions, it should be unleavened bread, that is, bread without yeast, and in consequence *heavy*. The use of bread sweetened, or filled with any spice; or cake, as we have seen, is abhorrent to every thought of the sad occasion.

☞ President Grant has subscribed $500 towards Wilberforce.

☞ The South Western Conferences of our Church are to be reinforced by a number of able young men, among whom are Revs. John T. Jonefer and Morris Hamilton. Success.

☞ The visit of the Ohio Conference to Wilberforce was a most happy affair. See account of it in correspondences from Xenia.

☞ Bishops Quinn, Payne and Shorter were present at the late session of the Ohio Conference.

THE SIZE OF THE "RECORDER."

The editor of the official journal of the M. E. Church says: "Our paper is inconvenuently small—too small for its official position. Certain official and semi-official documents must be printed; and these, after all the printing we can give them, and after the rejection of a good many that we would gladly print, engross our columns to the exclusion of generally more acceptable matter."

The editor of the official journal of the M E. Church South, says: "If we had a sheet commensurate with the demands of the Church, and such as the Agent hopes will soon be published, there would be in it ample departments for religious and secular intelligence, domestic and foreign—departments for ladies and children—for agriculture and commerce, as well as for abundance of editorial matter, correspondence and everything else proper to a first class newspaper, the organ of a large and growing ecclesiastical Connection."

We could not possibly state our own condition better, than have done these Methodist editors. The fact is, our common Methodism is a big concern; and requires many a square inch to lay our affairs before the world. How soon we shall be able to increase the size of the *Recorder* is somewhat uncertain; yet we have hopes that it will not be long. In the meanwhile, let none think of ceasing their subscription, and let a goodly number rally to its support.

THEATRE GOING.

Wrong doing is ever attended with damage; indeed sin is of a destructive nature. Its tendency is ever to afflict and torment. Nothing is sacred in its eyes. By it the spirit of man is debased and saitry. Soul is polluted, his body is destroyed. Well indeed hath the prophet, in poetic imagery, spoken of it, and of its representative as a "destroying mountain," against which the Lord declares himself to be.

No one particular phase of wrong doing is attended with more personal danger than theatre going. The number of lives annually lost at these depots of human sacrifice is alarming. A statistician computes that within the last forty or fifty years upwards of a thousand lives have been lost in the European theatres alone, and by the single agency of fire. Could the number of lives lost in the theatres of the United States for the same period be ascertained, we doubt not it would greatly exceed those lost in Europe. Who will ever forget that Abraham Lincoln was slain—not in the White House, by the cheerful fires of his own hearth-stone, but in a theatre? Who can forget that hundreds are destroyed annually? And yet in no little measure the Church is silent. Christian parents, if they do not encourage, at least permit their children to go; are very many go themselves, especially if the play is the *Octoroon*, or *Uncle Tom's Cabin*. It is not to be supposed that such plays as these lessen the dangers, sanctify the practice of theatre going, any more than other plays. The play of "Ireland As It Is," is as dear to the Irishman, and that of "William Tell," to the gallant Switzer, as Uncle Tom is to us; and yet neither of them, in any measure, is to be regarded as lessening the condemnleg responsibility of this polluting and dangerous habit. Let then our young people beware, all Christian people beware, and more than all, let our preachers fail not to lift up their voice against this destroying mountain.

EDITORIAL CORRESPONDENCE.

Pittsburgh is scarcely over her XVth *Commandment* rejoicing. They all pronounce it the finest demonstration of western Pennsylvania. A noticeable feature of it was the presence of a goodly number of white Republicans. An old colored lady, the servant of a copperhead, told us that at the presence of these unterrified Republicans in the ranks, he remarked: "I just feel like throwing a brick at them!" The old lady sorely regiled: "Well, when I feel like doing anything I just go and do it." But the pugnacious gentleman declined to imitate the old lady.

Elder Hunter was absent on a visit to Washington city. Wylie street seems to be in her usual prosperous state.

On Monday we dropped into one of those fixtures of Methodism—the Preachers' Meeting. Upward of twenty were present. As we entered Dr. Nesbit, of the *Advocate*, was arguing the affirmative of the question, "*Ought women to be licensed to preach in the M. E. Church?*"

We can assure the ladies that if that meeting properly represented the feeling in the Church, it will not be long before they are not only licensed to preach, but will be called to the regular pastoral work.

The late damins of Miss Jane Miller, cast such a gloom over this city, that its sad shades have not yet been dispersed. Beautiful as she was good, and good as she was beautiful; and even more talented in the sweet realm of music and song than either, she was the loved one of all. Of her it was eminently true,

> "Nor knew her but to love her,
> None named her but to praise her."

And her death was so sudden! It was our privilege to gaze upon her angelic features on the Wednesday evening preceding her death. Every indication was that in a few days she would be going the rounds of duty. Sweet was the few moments of converse we had together, and with the Father above; and we left with the sure expectation of meeting in a few days. But, alas! the few days passed, and lo! on their wings came the death angel, and carried off this most lovely of girls, leaving a whole city to mourn; for it had recognized the beauty of her character, and was grieved to see it borne away. Peace to thy ashes, thou fairest of women. May the hosts of friends, who weeped at thy sudden passing away, meet thee in the land where there is no death.

Allegheny has for its pastor Rev. D. E. Asbury, whose re-appointment was hailed with delight by his people. He is in constant attendance upon the course of studies as prescribed in the Western Theological Semiary. This school stands with doors wide open for the reception of any scholars, white or colored, upon terms of perfect equality; *and it has been so for years.*

How soon will the Methodist colleges of the land come up to the Presbyterian in liberality? They are so now, nor have they ever been. The Methodist College at Carlisle never had its doors "wide open" for the reception of colored students; *nor are they now.*

Xenia. We arrived in this city on the morning of Sunday, May 10. We found Conference in session. For news in regard to it, we command the reader to the reporter's communication.

Xenia, May 14, 1870.

WILBERFORCE UNIVERSITY.

Whatever may be the appreciation of the colored people generally, and the members of the A. M. E. Church in particular, in regard to our Church school at Xenia, it is very evident that the Board of Heroical efforts of its President and Board of Trustees are rapidly being appreciated by the leading minds of the country, white and colored. Should these trustees succeed, we best have not to say, that it will be one of the most signal triumphs of our day. With active enemies, and lukewarm friends, to succeed in placing a university upon an enduring basis; and that, too, without a penny as capital, will surely be accounted a marvel—a miracle, glorifying the God's purpose to have His way, with or without the smiles of man. Every indication is, that Providence is going to crown the project with success. Friends are slowly, yet it seems surely advancing up, and extending a helping hand. President Grant recently contributed $500-00, which ought to be received by the charitably disposed as an example, worthy to be followed.

Wilberforce is not only getting a little more, but she is getting character, which whether living or dying is better than money.

The Hon Mr. Little, of the Ohio Legislature, lately offered the following Joint Resolution:

Joint Resolution,

Whereas, It is a matter of just national concern that the colored people of the south, at this time, as a mass, grossly ignorant, and for no fault of their own, be fitted as speedily as may be, by suitable education, for a more intelligent exercise of the rights, and for a proper discharge of the duties of citizenship with which they have recently been invested and charged, and

Whereas, Congress, sensible of the demand for such education, and recognizing the utter want of means among said people, has provided for it, has hitherto, at great public expense, established common schools among them; and

Whereas, The great need of such schools is now, and for years will probably continue to be, a supply of trained colored teachers, the being of their own race. The latter is understandingly and sympathizingly for their improvement; and

Whereas, The collegiate institution known as Wilharforce University, situated in Greene County in this State, has, for its chief object, the education of the colored people by the only seminary of learning in the United States expressly devoted to that object, and being now in such successful progression thereof as the very limited means, made up of private charities, will allow; and

Whereas, A fund has been created under the management of the Freedmen's Bureau, that should not be distributed exclusively in one section of the country, but as many to the colored people of the State of Ohio can justly set up a claim for their equal proportion to share; therefore,

Be it resolved by the General Assembly of the State of Ohio, That our senators and representatives in Congress be and they are hereby requested to use their influence to secure the passage of an act by Congress, appropriating, under such restrictions and conditions as may be deemed wise, fifty thousand dollars, out of the fund appropriated for the education of freedmen, and also such other aid as may be deemed proper to establish said university on a firm foundation.

Resolved, That the governor is hereby requested to forward a copy of the foregoing preamble and resolutions to each of said senators and representatives, together with a copy of the report of the committee on federal relations of this house.

Upon the adoption of this Resolution, it was referred to the Committee on Federal Relations of the Legislature, which made the following Report:

Report of Committee on Federal Relations.

On Joint Resolution No 12, Asking for an Appropriation by Congress for Wilberforce University.

The Committee on Federal Relations, to whom was referred H. J. R., No. 12, asking for an appropriation by Congress for Wilberforce University, having had the same under consideration, beg leave to submit the following report:

Wilberforce University is situated in Greene county, Ohio, about three miles from Xenia, at the place formerly known as Tawawa Springs. It was organized in 1863. Though designed for the special education of colored youth, its charter prohibits all distinctions on account of race or color, among trustees, faculty or students. The present faculty consists of five persons, two white and three colored, and all the students are colored. On April 14, 1865, the building was burned to the ground, whether by an incendiary or not will probably never be ascertained, although this is supposed to be the case. Dr. Loughborough, among whom is John Cobbins, a colored man of great energy and perseverance, are now laboring to rebuild the new building, which has been commenced and so far advanced that a part of it can be used for school purposes. The whole foundation of this new structure is of substantial white limestone. 160 by 44 feet is finished, and the west wing about half finished. It has contracted a debt of $6000 on the building, which is now up and ready to furnish the entire building, on the plan proposed, will require from $25,000 to $45,000 more.

Five members of your committee, Messrs. Ward, Van Vorhes, Sifford, Fitch and Baker, visited the University, visited the institution, and found its laboring under great difficulty. The walls are yet unplastered, the main building stands as it was left by fire—bleak and dreary. The chapel is not in a condition to be used, and only two of the recitation rooms are fit for use. There are fifty-two acres of ground, attached to it, which need some improvement, and which could be made productive of much good at the expenditure of a small amount of money. Notwithstanding these disadvantages, with which both faculty and students have to contend, they seem to be a very hopeful and energetic, the present indebtedness and the amount necessary to complete the building will be more than they can raise, unless they have aid from their friends. It is well known that the colored people of this state are, as a class, in circumstances which will not allow us to hope that any great pecuniary aid can be obtained from them.

While visiting the University, classes in mathematics, Latin, and chemistry were reviewed by Professor Howard, a gentleman of considerable experience in educational matters in Massachusetts, and candor compels us to admit that the students, in all of those, with but few exceptions, acquitted themselves very creditably to themselves and their instructors. Four compositions were read by four of the female students, which in a according, but just praise to say—would compare favorably with like efforts by those who have had equal opportunities in the female seminaries of the State.

The whole number of students, male and female, is ninety-two. A catalogue of the studies pursued, and number in each class, is appended to this report.

Whatever differences of opinion may be entertained as to the propriety of extending the elective franchise to the colored race of the State, but one opinion can be entertained by those who have any claim to liberal views as to the wisdom, indeed, the absolute necessity, of encouraging that race in any and all attempts to improve their mental culture, by the establishment not only of primary schools, but by fitting them to be leaders of their own race. The latter is one of the objects, if not the main object, of this University. This necessity will be felt the more if the desires of full citizenship shall be conferred upon them. It can not be denied that, with our present habits of society, it is much better that separate schools should be established for the education of the colored race. Whether the social distinctions which exist are owing to any actual superiority of the white race, or to mere prejudice of color, it is not necessary for us to decide. We must deal with the fact as we find it, and it is a notorious fact that the colored children have not the same facilities for acquiring either the rudiments of English education, or the higher scientific branches, that the whites have. Let us then assist them. There is nothing more truly responsible to the existence of a republic as the intelligence of her people. The Constitution of the State enjoins upon the encouragement of common schools. Let us, then, obey the spirit of the Constitution, by encouraging schools where they are most needed. In view of these facts, we think this institution commends itself to our favorable consideration and active encouragement. Information has been received by your committee that there is hope that the appropriation may be obtained, if early action shall be taken.

We therefore recommend the adoption of the preamble and resolutions as amended.

Augustus Ward,
H. H. Van Vorhes,
Llewellyn Baker,
Lewis W. Sifford,
Lew. G. Marshall,
Edward H. Fitch.

Upon the appearance of Bishop Payne before the Congress of the United States, with his plea for help, the Committee on Education and Labor, to whom the plea was referred, made the favorable action of the Ohio Legislature the basis of its action, and under the chairmanship of Hon. Mr. Drake, reported the following:

For the Christian Recorder.

CORRESPONDENCE FROM BISHOP WARD.

Green Valley, May 12th, 1870.

Dear Brother Tanner.—The great victory is won, the iron hoof of the tyrant is broken; the long bitter ages of injustice, blood, and whips are ended, and America's jubilee has come. For the first time in my life I write as an American citizen, and not as heretofore, as alienated American. Our country owns and pro cets her black children.

The Fifteenth Amendment, the crown jewel of American legislation, has made us equal before the law. We are freemen. America is free. From the Gulf to the Lakes, from Maine to Alaska, the flag fosters waves over a nation who holds not a single slave.

Now down with caste, abhorrig a man because the Almighty creator made him black. Unlock the school house door and college gates to the children and youth of every Afric-American.

Allow men to go wherever their money will take them; give them a seat in the Pullman Palace cars; a ticket to admit them to any place of public resort. Tear down with the hands of the old barbarism, and berl it into the pit from whence it came, and let it smoulder in its endless darkness forevermore. Down with Slavery, down Fraternity and Equality must blaze from our banner heads. The odious, pernicious, and direful distinction of color must be obliterated from all hearts black and white.

We are on trial before the civilized universe, the nations of the world are the jurors. Shall the verdict of history, of posterity be in our favor? It remains for the rising race to answer this question.

We must labor as never before. Then the dangerous and subtle forms of nebelief and infidelity, which are noting likes dry rot upon the minds of the masses of our people, we must give the people the marrow of the gospel; not stones, hay, grit and political sishbis. Politics must be superseded by Christianity. The bloodley sin-smitten world must be saved through the healing, cleansing, redeeming power of the divine Christ. Sin, the present indebtedness and the amount necessary to complete the building will be more than they can raise, unless they have aid from their friends. It is well known that the colored people of this state are, as a class, in circumstances which will not allow us to hope that any great pecuniary aid can be obtained from them.

While visiting the University, classes in mathematics, Latin, and chemistry were reviewed by Professor Howard, a gentleman of considerable experience in educational matters in Massachusetts, and candor compels us to admit that the students, in all of those, with but few exceptions, acquitted themselves very creditably to themselves and their instructors. Four compositions were read by four of the female students, which—in a according, but just praise to say—would compare favorably with like efforts by those who have had equal opportunities in the female seminaries of the State.

The whole number of students, male and female, is ninety-two. A catalogue of the studies pursued, and number in each class, is appended to this report.

Whatever differences of opinion may be entertained as to the propriety of extending the elective franchise to the colored race of the State, but one opinion can be entertained by those who have any claim to liberal views as to the wisdom, indeed, the absolute necessity, of encouraging that race in any and all attempts to improve their mental culture, by the establishment not only of primary schools, but by fitting them to be leaders of their own race. The latter is one of the objects, if not the main object, of this University. This necessity will be felt the more if the desires of full citizenship shall be conferred upon them. It can not be denied that, with our present habits of society, it is much better that separate schools should be established for the education of the colored race. Whether the social distinctions which exist are owing to any actual superiority of the white race, or to mere prejudice of color, it is not necessary for us to decide. We must deal with the fact as we find it, and it is a notorious fact that the colored children have not the same facilities for acquiring either the rudiments of English education, or the higher scientific branches, that the whites have. Let us then assist them. There is nothing more truly responsible to the existence of a republic as the intelligence of her people. The Constitution of the State enjoins upon the encouragement of common schools. Let us, then, obey the spirit of the Constitution, by encouraging schools where they are most needed. In view of these facts, we think this institution commends itself to our favorable consideration and active encouragement. Information has been received by your committee that there is hope that the appropriation may be obtained, if early action shall be taken.

We therefore recommend the adoption of the preamble and resolutions as amended.

Augustus Ward,
H. H. Van Vorhes,
Llewellyn Baker,
Lewis W. Sifford,
Lew. G. Marshall,
Edward H. Fitch.

Upon the appearance of Bishop Payne before the Congress of the United States, with his plea for help, the Committee on Education and Labor, to whom the plea was referred, made the favorable action of the Ohio Legislature the basis of its action, and under the chairmanship of Hon. Mr. Drake, reported the following:

honesty and meanness ought to be exposed. All persons therefore who adopt this course need not be surprised if their name appear in a special column of this paper, that others may keew and shun them in business transactions.

While we are happy to retain all of our old subscribers and get as many saw ones as we can; wemake no serious objections to discontinuing the paper with all who desire, providing dues are paid

Subscribers in Arrears—Please look well to the cost and attend " to this sign:

☞ *Pay what you owe.*

☞ Notice.—The Editor and Publisher being desirous to increase the size of the Christian Recordar during the month of June, do most respectfully request all of our renewed subscribers who are in arrear to send us the money immediately. Also please send the advance money and renew your subscription Remember the Christian Recorder is two dollars per year strictly in advance.

(4t.)

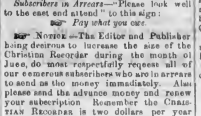

OUR HELPERS.

This column is devoted to Our Helpers. It is the Roll of Honor. It contains the names of all those who by doing little, do much. *They have all paid* that portion of the " $1.00 money," "devoted to carry on our Book Concern. Send on the 25 cents.

Rev. Amos Wilson, Harrisburg, Pa.
Miss Amanda Corprew, $1, Lee 50, Margaret Hilton 50, William Steel 50, Ulieda Hilton 50, Mary Anschew, Thomas Mills 50, Michael Cornish 50, William Wilson 50, Hamilton Newman 50, Robert Pein 50, John Finkley 50, Elizabeth Megrue 50, Elieu Lewis 50, Alles Haily 50, Lucy A. Thomson 50, Margaret A. Boued 50, Elizabeth Brown 50, Rosaena Paull 50, Ellen Pale 50, Erelena Seirely 50, Susan Kelgy 50, Charlotte Roberteon 50, Catharine Reolen 25, Wm. H. Ogleton 50, Thomas A. Brown 50, William H. Bound 50, Erasa Heiter 50, Charles Williams 50, Susan Roolen 50, Rachel Thomson 50, Susan Beiler 50, Catherine Hamilton 50, Lecretia Brown 50, Adele Martin 50, Lenora Yonng 50, Annie Seowden 50, Susan Colbert 50, Susne Dorsiy 50, Mary E Jones 50, Lenessor Seowden 50, Sapphia Bolden 50, John W. Seowden 50, Mary Thomson 50, Richard Seowden 50, Peter Allee 50, Joseph H. Jones 35, Thomas Darsley 50, Mary Silvia Cole 50, Harriet Howard 50, Mary Slater 50, Martha Tockly 50, Mary E. Hilton 50, Anna M. King 50, Anna Lewis 50, Catherie 50, Rebecca Marie Black 50, Harriet Pindlee 50, Elizabeth Spriggs 50, Lucy Lee 50, Harriet Tailer, 50.

Mount Zion Chapel.

Newton Allen 50, Wm. Jones 50, Georgs Fields 50, Wm. Lockly 50, Yanthy Fields 50, Robert Fields 50, Edward Fonrmen 50, David Seoot 25, Clinton Fonrmen 50, James Fields 25, George Smith 25, James Crumbie 25, Wm. Fields 25, James Manly 50, Mary Watts 50, Mary Ellen Fields 50, Mary Ann Lee 50, Annie Manly 50, Rebecca Farman 50, Laria Lockley 50, Marian Davis 50, Francis Anna Hamphries 50, George Humphries 50, Jacksen 50, Mary Ann Hyde 50, Eddy Hyde 50, Julia Foulk 50, Holmes Norris 50, John Jackson 50, Willie Coes 50, Sarah Jackson 50, Elizabeth Miller 50, Catherine Whiten 50, Thos. Harris 50, Barbara Alexander 50, Charity Jackson 50, Wm. Jackson 50, John Norris 50, Betty Norris 50, Jeremiah Johnston, 50, Rina Parker 50, George Feelx 50, Ellie Jackson 25, Emma Risher 50, Annis Green 50, Harry Craig 50, Ann Dare 50, Mary Jane Walker 50, Mary Thompson 50, Emily Cooper 50, Sarah Jane Henderson 50, Mary Ann Barnes 50, Mary Jane Darr 50, Wm. Woodlyn 50, Isaac Roarer 50, Isaac Foulk 50, Charlotte Foulk 50, Rosa Cole 50, Margaret Smith 50, Harriet Humphries 50, Matilda Jackson 50, Maria Herod 50, Sarah C. Albert 50, Daniel A. Wilson 50, Moses Brown 50, Margaret Strenge 25, Hannah Watson 50, Henrietta Craig 50, Anthony Alexander 50, Willie Alexander 50, Jackson Davis 50, Frances Davis 25, Riley Belt 50, Fanny Lavi 50, John Miller 50, Jane Strenge 50, Susan Strange 50, Mary W. Jones 50, Arena Gatewood 50, Fanny Humbard 50, Redifer Strange 50, Harriet Jordan 50, Margaret Strange 50, John Wm. Green 50, Frederick Lockins 50, Mary Smith 50, Fanny Thomas 50, Lizzie Sibords 50, Rachel Williams 50, Samuel Williams 50, James Jones 50, May Norris 50, Wm Askins 50, Chas. Cass 50, Hannah Grant 50, Maggie Vincent 50, James Cloyd 50, Sarah C. Goochgoa 50, Betsy Streets 50, Anne Watson 50, Lucinda Thompson 50, Jane Walker 50, Lucinda Drew 50, Barbara Butler 50, Frances Walsh 50, Mary Jane Newman 50, Hannah Grant 50,

Continued in our next.

INFORMATION WANTED

Of Mary Ann Johnson, daughter of Julia Johnaon, born in Hanover Co., Va., left Washington, D. C., with a white gentleman and lady in 1867 for Boston, Mass., her mother belonge to the Baptist Church, and her daughter is supposed to attend said Church.

Any information of her will be gladly received by James Morrice, care of Joseph Smith, Media, Del. Co., Pa.

N B—Ministers please read in your churches.

May 29, 11.

INFORMATION WANTED

Of my two brothers Alex. and Willis Mc Pherson, and sister Rosetta McPherson left them just below Norfolk, Va., in 1865 They were owned by Betsey Slack Any information of their whereabouts will be thankfully received by their sister Hester Jane McPherson, 252 Raspberry St., Phila., Pa.

N B.—Ministers please read in churches. May 14, 7t, 4t.

☞ Notice.—The Publisher of this weekly will not be responsible for money sent to the A. M. E Book Concern, unless it is sent by money order to Rev A. L Stanford, Box 2975 Philadelphia, Pa Persons obtaining a money order should be careful to make memoranda of the number, sum and date of the order. They should then place said order in a sealed envelope, directed as above; with another letter of instruction. That it is sent and by whom. They should search the *Christian Recorder* each week for acknowledgment of the money, and should it fail to appear within a reasonable time, inform the General Book Steward of the fact. Publisher.

BISHOP WAYMAN'S APPOINTMENTS.

Sunday, May 29th, dedication, Butlertown, Kent Co, Md.

Sunday, June 5th, laying the corner stone, Cambridge, Md.

Tuesday, June 7th, celebration sermon, Euston. Md.

Monday, June 13th, dedication, Savageville, Va.

Tuesday night, June 16th, Norfolk, Va.

Friday night, June 19th, Portsmouth, Va.

Sunday, June 19th, dedication, Suffolk, Va

A. W. Wayman.

To the ministers stationed in Baltimore and Washington:—You will remember at your late session held in Hegerstown, Md., a resolution was passed agreeing to hold a Baltimore Conference Camp Meeting some time during the ensuing summer. You were by the same resolution constituted a committee of arrangements. The time fixed for your first meeting is Thursday, June 9th, 1870, at Bethel Church, Saratoga St. Baltimore, Md Let every minister named in the resolution be present without fail at the time and place, viz., June 9th, 1870, at 10 A. M. A. W. W.

Baltimore, May 16th, 1870.
3 weeks.

MEETING OF CONFERENCES.

Kentucky Conference, at Bowling Green, Aug. 10th, D. A. Payne, President.

Missouri Conference, St. Joseph, Mo., Aug. 18th.

Indiana Conference, at Indianapolis, Aug. 26th, Wm. Paul Quinn, President.

The New England Conference will meet in Providance, R. I., June 2d, 1870.

A NEW PREMIUM!!

The publisher has made such arrangements as will enable him to offer Ketteli's great History of the Rebellion, a large illustrated volume. Five cash subscribers will secure one of these handsome volumes. Every minister ought to have one. Every one desirous of being posted ought to have it. Who will be first?

(t. f.)

HOUSE OF APPLICATION FOR COLORED PEOPLE.

Mr James E Griffin has opened his house for the application of colored people, male or female, who wish to obtain situations for any capacity in life. Any person who desires a domestic can also apply to him at No. 619 Barsley street, Philadelphia, Pa.

Persons wishing to hoard or lodge until obtaining situations, can do so, on reasonable terms.

March 19—1y.

NOTICE.

Mission Rooms A. M. E. Church, No. 12 Saratoga St., Baltimore, Md.

All letters and matters pertaining to the Missionary Society of the African M. E. Church, and all monies belonging to or intended for said Society, must be directed to No. 12 Saratoga street, Baltimore.

Jas. A. Handy, Cor. Sec.

July 25.—tf.

A MILITARY SCHOOL,

FOR THE

INSTRUCTION OF YOUTHS

IN

MILITARY TACTICS AND DRILL,

WILL BE OPENED ON MONDAY, MAY 16th,

AT THE

PHILADELPHIA INSTITUTE,

SIXTH THE SEMINARY OF

CAPT. WALTER S. MORRIS.

CAPT. W. F. MORRIS, Military Instructor
GEO. CASSIDY, Asst. Instructor.

TERMS.—Twelve Lessons a month, 50 cents, or three lessons a week, 15 cents.

JOHN W. SIMPSON,
JACOB FUNDALL, } Trustees.

Shaking and Shaving

Tis not necessary to journey from the tropics to Alaska in order to experience the extremes of heat and cold. Thousands undergo all the inconveniences of this thermometrical change every day, at every other day, as the case may be, without the trouble of moving over the thermometer. A word with Bene Isaac, tonsorial artist. What are they doing in cage this time? cage is a modern improvement—he treads the white and health the fever! Are they doing themselves with quinine, thereby imparting the antidotes of their bones, and imparting the vigor of health, tone and nervous system? Some of them are, no doubt, but not the majority. It is believed The value of Hostetter's Stomach Bitters as a tonic and curative specific for fever and ague is universally known and appreciated in all parts of the country where intermittents prevail. The residents of such localities begin to take it early in the spring as a protective against the miasma, by which they are surrounded; but all of them, perhaps, do not know that it is never in the possibility of some people, but the greater number.

If there is any fixed fact in therapeutics, it is that the Bitters are a far better and more agreeable antidote against all the varieties of periodic maladies produced by unwholesome exhalations than any thing or compound in the materia medica of the world. Where the assertion is made with all due respect to the faculty, but being an important truth, and one that should be known to the thousands of unfortunates in various parts of this country, and indeed of the public at large, it is unhesitatingly made. Descriptive circulars and incontrovertible testimony, is furnished gratuitously.

To break up chills and fever, or prevent them, there is nothing so reliable as this wholesome vegetable restorative.

Life Insurance

LIVERPOOL AND LONDON
and
GLOBE INSURANCE CO.,
Office No. 6, Merchants Exchange.
CAPITAL AND ASSETS. - - - $17,000,000.

Insurances for any amount placed in the above or other good Companies by

WILLIAM SCOTT,
619 South 9th St., Philadelphia

Mrs. S. A. ALLEN

BEAUTIFUL HAIR.
Nature's Crown
Too Must Cultivate It
GREAT HAIR
Is a certain indication
of Great Mind in the roots.

New Style. Improved Change.
A REAL HAIR RESTORER AND DRESSING
Combined in One Bottle.

MRS. S. A. ALLEN'S HAIR RESTORER

Will restore Grey Hair to its Natural Life, Color and Beauty.
It is a most delightful Hair Dressing.
It will promote luxuriant growth.
FALLING HAIR is immediately checked.

Mrs S. A. ALLEN'S HYPOSULPHITE SHAMPOO, another preparation for the Hair; Clear and Transparent, Cleansing the Scalp of Dandruff, Humors, and Impurities, and Restoring the Hair to its Natural Color. Mrs. Allen's World's Hair Dressing is a Hair Dressing ever high est Premium at the World's Fair, and is warranted to act up to the remedy. Mrs. Allen's Hair Restorer and Hypophosphites should not be used with any other. Sold by all Druggists.

Proprietors, S. A. Allen & Co., Wholesale Druggists, 38 Beekman and 37 Ann Sts., New York.

JONES'
ONE PRICE
CLOTHING HOUSE,
No. 604 Market St.
FOR GARMENTS AND WELL MADE
AND CUTTERS ARE MAN OF TALENT.
BUT ONE PRICE IS ASKED.
Satisfaction Guaranteed Every Purchaser.

GEORGE W. SIEMAN, Proprietor,
No. 604 Market Street, above Fifth.
Phila. 23—6m.

PHILADELPHIA, WILMINGTON AND BALTIMORE RAILROAD. TIME TABLE.

Commences MONDAY, May 16, 1870.

Trains will leave as follows, from and arrive at Depot, Broad and Washington Avenue, as follows:

Way Mail Train at 8:30 A. M. (Sundays excepted), for Baltimore, stopping at all regular stations. Connects with Delaware Railroad Express Train at Wilmington, and Delaware Railroad Express Train at Clayton for Cape May.

Express Train at 12:00 P. M. (Sundays excepted), for Baltimore and Washington, stopping at Chester, Lenni, Concord, Chadsford, Wilmington, Newport, Stanton, Newark, Elkton, North East, Perryville, Havre-de-Grace, Magnolia, Edgewood, Aberdeen, Chase's and Stemmer's Run.

Night Express at 11:30 P. M. (Sundays excepted), for Baltimore and Washington, stopping at Chester, Lenni, Concord, Chadsford, Wilmington, Newport, Stanton, Newark, Elkton, North East, Perryville, Havre-de-Grace, Magnolia, Edgewood, Aberdeen, Chase's and Stemmer's Run.

Passengers for Perryville, Havre-de-Grace and Magnolia will take the 12:00 Express Train.

Through tickets and excursion tickets, as well as to persons there, there is nothing so reliable as this wholesome vegetable restorative.

JONES'

ONE PRICE

CLOTHING HOUSE,

No. 604 Market St.

FOR GARMENTS AND WELL MADE

AND CUTTERS ARE MAN OF TALENT.

BUT ONE PRICE IS ASKED.

Satisfaction Guaranteed Every Purchaser.

GEORGE W. SIEMAN, Proprietor,
No. 604 Market Street, above Fifth.
Phila. 23—6m.

RETROSPECTION,

The finest engraving in the market. Apply at once at
CATTANACH & MCKINSEY,
Nov. 27—tf. 1334 Chestnut St., Phila.

10,000 AGENTS WANTED FOR

WALKS AND HOMES OF JESUS.

BY REV. D. MARCH, D. D., author of
"Night Scenes of the Bible"
CHRISTIAN & MCKINSEY
Nov. 27—tf. 1334 Chestnut St., Phila. Pa

WILLIAM STILL,

COAL DEALER,

1216, 1218 & 1220 Washington ave

The very best Lehigh and Schuylkill coal at the lowest market prices constantly kept on hand. Orders

JEFF. DAVIS'S SUCCESSOR IN BOSTON.

The "Whirligig of Time brings about his revenges" in these days as well as in those of Shakespeare, and much faster than then. Ten years ago we were just entering upon the war waged to establish forever the subjugation of the blacks to the whites in the Southern States—and of the whole country to the slave-masters, as a necessary part of that conclusion of the whole matter. Very few of those who entered into the war to preserve the Union had any intention or wish to alter the relations of masters and slaves in the rebel States. Only the wisest and farthest-seeing discerned the future in the present, and knew that, as Slavery had taken the sword, she must perish by the sword. Many of the Abolitionists even doubted whether the result would be emancipation, in the ascertainties of the first utterances of the cabinet and the earlier transactions in the field. Now the black element is the governing force in many of the old Slave States and a most influential one in all, and will have only itself to blame if it do not direct the destinies of the black race to a bright and glorious future.

These generalities and abstractions, however, are crystalized and condensed into a form level to the meanest understanding when they are made flesh and take a human shape. This was manifested to "the solid men of Boston," in whom Daniel Webster used to delight, last week, in the comprised form of Senator Revels, of Mississippi. He presented himself to their wondering gaze on Wednesday of last week, in the Tremont Temple, which was filled with an audience which paid money (or what passes for such) for the sight. A little more than nine years and two months ago that Temple was the scene of one of the most outrageous proslavery riots the country has ever witnessed. The street was filled by a howling mob, and the proceedings of the Massachusetts Anti-Slavery Society broken up by the violent movement of the same which was detailed for that purpose. The mob was virtually under the patronage of the Mayor of the city, and controlled and held it in check had he taken it in hand at the beginning. All he could do to prevent a second is bloodshed in the evening—there being a body of armed men pledged to defend the right of free speech to the uttermost—was to shut their own hall in the face of the society! Now a colored senator, from one of the most malignant of the old slave States, and he the successor of Jefferson Davis, was there presented to an applauding multitude by the Governor of the State! It is no wonder that Mr. Phillips should have likened the change, in the little gem of a speech in which he followed the senator, to one of the tales in the "Arabian Nights"!

And, if the transformation seem so magical in Massachusetts, how must it seem in the old slave country, to see the former "chattels personal to all intents and purposes" metamorphosed into judges, senators, and representatives! It must seem the work of the black art with a vengeance to them. But the most noticeable and the most satisfactory circumstances in attending these changes is the perfectly quiet way in which they are submitted to by the American people. They accept the facts as necessary results of the war, and think no more about them. It is a new proof of the eminently practical nature of the character of the nation. We will hope that the full importance of the part the colored race in the South is to act in our future history is duly felt by them. Self preservation made it necessary to give the colored race the suffrage at once, in order to hinder the old rebels from obtaining the control of the country again by joining forces with the Copperhead Democrats, and again holding the balance of power. But it cannot be denied that it was as an act of self-preservation which had in it a possible element of destruction in the ignorance of the great mass of the newly-created citizens of their rights and duties. Thus far the experiment has worked better than we could have hoped, if not altogether as well as we could desire. If slaves made legislators in the twinkling of an eye were not what Sidney Smith said Solone by the operation; or even if—as we fear is but too true—they are to be bought and sold as formerly, only for their own profit, we may console ourselves by the reflection that the Collective Wisdom of the great States of New York and Pennsylvania are neither of them entitled to cast the first or the last stone at them by reason of their being without folly or without sin.

But the wonder did not end with the public meeting. The papers tell us that after the adjournment Senator Revels was entertained at a party given by Mr. Speaker Jewell, at his house in Beacon Street, to which many of the most prominent men in the State and city were bidden to meet him. We suppose most of our readers know that Beacon Street is the "Fifth Avenue" of Boston, where the very cream of the cream of the society of the city congregate. This was probably the first time a colored man had ever been received in that *Sacra Via*—that sacred street—as an equal and a guest.

And the next day Senator Revels was taken the rounds of the sights (one of the necessary afflictions of greatness in all our cities) by the Governor and the Collector in a behouche and four! And nobody seems to think strange of it! Thoroughly thing of all.—*Independent*

ACKNOWLEDGMENT.

Philadelphia, Pa., Richard Young, papers, $2.62; Philadelphia, Pa., Rev. J. Addy, for A. Lawrence, sub, $2; New Jersey, Cold Springs, S. A. Truitt, sub. $2.25; Louisville, Ky., Rev. B. T. Tanner, $75.00; Louisville, Ky., Rev. R. O. Mortimer, papers, $2.25; Lewistown, Pa., Samuel Motson, $3.65.

For the Christian Recorder.

DEAR EDITOR:—While my health has been very poor this Conference year, it has pleased God to signally bless the work committed to my charge. We have passed a revival season of unusual interest and power. About one hundred and seventy have professed saving faith in the Lord Jesus, and connected themselves with His Church.

Ypsilanti's Circuit, under the charge of Rev. Wm. Cooper, is enjoying one of the most prosperous years of its history. Sixty three have professed religion at Ypsilanti, and fifty at Jackson, one hundred and three upon the work. Brother Cooper is an intelligent, progressive, and earnest Christian minister, a good financier, pastor and church governor.

Bro. J McSmith has also been quite successful at Pontiac and Saginaw. The Lord has blessed his labors in the conversions at the former place, and eighteen or twenty at the latter.

The effort of Bro. Cook's party to establish a church in Detroit, seems to have amounted thus far in about, if not quite—a failure.

Yours for the extension of the Redeemer's kingdom. GEO. C. BOOTH.

Detroit, May 14, 1870.

A SENATOR NEGLECTING HIS BUSINESS.

To the Editor of the Tribune.

SIR: The present course of Senator Revels in leaving his seat in the Senate to go on a lecturing tour through the Eastern States calls for a protest. He was elected for certain duties, and is paid for the time which he should devote to them. His absence from his seat is not only dishonest, but hurtful to his race. Their enemies will attribute it to love of notoriety, or greed for money, or both. I have been for many years an earnest Republican, and would speak with the same spirit if any other Senator who was guilty of what I consider so great a wrong. H. C. M.

Danbury, Conn., May 6, 1870.

[We consider this criticism unjust. If Mr. Revels wore to spend most of his time in lecturing, we should blame him for so doing; but to run a tour for a few days and lecture in three or four cities, is not sacrificing the interests of his constituents or of his race, but more probably promoting those of both.—*Ed. Trib.*]

NOTICE.

The Bananker House at Cape May, N. J., will be open for visitors June 15th, 1870.

GEORGE W. WOOLFORD,
Proprietor.

May 27, '70, 4t.

Advertisement.

FOR SALE.

A street refresher and watering cart, with hose and coutinuous. Apply to William G. Walker, Insurance Agent, 4018 Main Street, Frankford, Pa.

$900—WANTED an active man, in each County in PA., TEXAS, ILLINOIS, to take orders for simple, useful articles. No peddling. To reliable men we will give a salary of $900 a year, secure by bonds and other securities. Immediate applications are solicited from proper parties. References exchanged. Apply to or address, forthwith,

J. PARKER & CO.,
"Continental Hall,"
184 Broadway, New York.

April 21—4t.

ONLY GOOD AGENTS WANTED.

And thousand terms given to those selling books in the market.

Guide to Health, Peace, and Competence, by WM. HALL, M. D. Just out.

"Priest and Nun." Over 18,000 copies sold in five months.

"Walks and Homes of Jesus," by the author of "Walks and Homes of Paul." The most beautiful picture Retrospective.

CRITTENDEN & McKINNEY,
1 year—March 5. 1205 Chestnut St., Philadelphia, Pa.

A GREAT CHANCE AGENTS WANTED! $1000 in every County to sell the Genuine and Only Complete and Authentic Life of Jefferson Davis. Selling our version beats all others. Terms liberal. Address, for Circulars and Terms, NATIONAL PUBLISHING CO., 139 Dearborn St., Chicago, Ill.

PENNSYLVANIA CENTRAL RAILROAD.
After 5 P. M., Nov. 14th, 1869.

The trains of the Pennsylvania Central Railroad leave the Depot, at Market Street, (the last one connecting with one from Germantown and Market Streets) daily, as follows, viz: The Chestnut and Walnut Street cars run within one square of the Depot.

Sleeping Car Tickets can be had on application at the Ticket Office, north-east corner of Market and Chestnut Streets, and at the Depot.

Agents of the Union Transfer Company will call for and deliver Baggage from any part of the city. No. 901 Chestnut Street, or No. 116 Market Street, will receive attention

THE TRAINS LEAVE DEPOT

Mail Train	8.00 a. m.
Accommodation, Harrisburg, 10.30 a. m., 3.10 and	4.00 p. m.
Fast Line	11.00 p. m.
Erie Express	11.00 a. m.
Harrisburg Accommodation	3.30 p. m.
Lancaster Accommodation	4.10 p. m.
Parkesburg Train	8.30 p. m.
Cincinnati Express	12.00 noon.
New Mail and Pittsburg Express	12.00 p. m.
Accommodation	5.45 p. m.
Pacific Express	12.00 p. m.
Erie Mail leaves daily, except Sunday, running Saturday night to Williamsport only. Does not connect with any train for Philadelphia and Pittsburg.	
Fast Line leaves daily. Cincinnati Express daily except Saturday. All other trains daily except Sunday.	
The Western Accommodation Train runs daily, except Sunday. For this train 11 A. M. Passenger and Baggage Delivered by 8 p. m., at No. 116 Market street.	

THE TRAINS ARRIVE AT DEPOT.

Cincinnati Express	8.12 a. m.
Parkesburg Express	9.30 a. m.
Erie Mail	9.30 a. m.
Lancaster Accommodation, 8.20 a. m. & 6.40 p. m.	10.55 a. m.
Parkesburg Train	8.10 a. m.
Fast Line	3.40 a. m.
Lancaster Train	12.35 p. m.
Mail Train from West	12.35 p. m.
Southern Express	12.00 p. m.
Lock Haven and Elmira Express	7.00 p. m.
Pacific Express	8.25 p. m.
Harrisburg Accommodation	8.50 p. m.

For further information, apply at

JOHN F. VANLEER, Jr.,
Ticket Agent, 901 Chestnut St.
FRANCIS FUHR, Ticket Agent,
116 Market Street.

SAMUEL D. WALLACE, Ticket Agent, at the Depot.
The Pennsylvania Railroad Company will not assume any risk for baggage, except for wearing apparel, and limit their responsibility on this account to fifty dollars in value. All baggage exceeding that amount in value must be at the risk of the owners unless taken by special contract.

EDWARD H. WILLIAMS,
sep1 Gen'l Superintendent, Altoona, Pa.

MEAD & MILLS.

New Dry Goods and Trimming tore.

HOSIERY, DRESS, AND REGALIA TRIMMINGS OF EVERY VARIETY.

The undersigned, having purchased the

DRY GOODS AND TRIMMING STORE

of

Mrs. S. Shorter Hawkins,

No. 615 Lombard Street,

will continue to keep constantly on hand a full, fashionable, and splendid assortment of Dry Goods and Trimmings calculated to suit all seasons—at the LOWEST MARKET PRICES.

Ladies' Ready-Made Clothing and Gentlemen's Furnishing Goods always on hand.

☞ We trust the former patrons and our friends generally will favor us with their patronage.

HANNAH W. MEAD,
AMELIA E. MILLS.

oct. 23—tf.

INVALID'S HOME,

350 BLEECKER STREET,

NEW YORK.

THE Subscriber respectfully announces, that she is now prepared to receive Patients, and Boarders, at her residence. Those desirous of having the advice of the celebrated **PHYSICIANS AND SURGEONS OF A HOME,** in attendance, will find this a most desirable location for the purpose, as regards Exercise, Diet, &c., as well as her watchful care of the patient during a protracted cure.

The occupant of the House also avails the sanitarium Institute of Dr. Trall, and as often, takes professional in the proper treatment of Patients.

sep18 3mos

ELIZABETH DUFFELS.

THE SERRINE CABINET ORGANS. These instruments have received the very highest testimonials for their workmanship, and are offered at as low prices as such a quality of instrument can be sold. Testimonials are always kept on hand to indicate their excellence:

BOONTON, N. J., Nov. 13, 1869.

W. H. GREEN:

My Dear Sir: At the request of Rev. Mr. McCoy, I have examined the instrument which he obtains of you, and I take pleasure in its tiff up to its excellent qualities. It is well made, substantial and of good tone. It will be in tune an hour and more, and quite free from both the harshness and the shrillness which are so unpleasant in poor instruments. The voicing is excellent, and the general effect is musical. I can safely commend it to all who desire a good instrument. I am truly yours,

HENRY WARD BEECHER.

BOSTON, July 6, 1868.

W. H. GREENE, Esq.

Dear Sir: We most cordially and conscientiously express our satisfaction with the Serrine Melodeon of the Cabinet Organ you manufacture. We have had frequent opportunities for comparing them with instruments of other manufacture, both in European and American instruments of the class we buy, and heard, and have no hesitation in saying that we find yours to be the most thorough, finished and durable structure of the assembly, together with your artistic voicing, are a most gratifying set of results. In fact we wish you success and ability justly merit, and which we heartily desire for you. Very respectfully yours,

E. O. HOOK.

☞ For years the General Agent of Mason & Hamlin, an account, pillow of melodeon and amateur organist, a thorough musician, and we can testify from a personal acquaintance of years, a gentleman of unimpeachable integrity. Mr. Greene has placed in his hands with the determination to manufacture the very best instrument that can be made. Address

W. H. GREENE,
1190 Washington street, Boston

Feb. 12, '70—4t.

CHEAP PAINTING.

Agents Wanted for the Twenty Convert's Chromo Easy Painting $12,000 will be given away—no 20 lbs. of lead, and 20 gallons of oil required. For particulars, address, with 25 cents, D. P. FOWLER, 1205 Fourth St., Philad.

ESTEY'S COTTAGE ORGANS

WITH THE JUBILANTE.

Great inducements offered to Sunday-schools and Churches. A liberal discount to Clergymen.

Also Agent for the celebrated

ARION PIANO.

Send for Circular, giving a full account of the blindfold trial against Steinway, Chickering, and others.

E. ESTEY,
April 2—1 y. No. 17 S. SEVENTH St.

DOUGLASS' STUDIO.

Photography, Drawing and Painting taught. On view at present, the Original Original Painting in India ink "Take Me from Me." "Dying for the Flag," dedicated to Post 37. To-be engraved on a size 8x10. Sold by 50 cents. Fortunia, Secretary, Portland.

March 12—6. 207 South Seventh St.

AMERICAN

Life Insurance Company

OF PHILADELPHIA.

ALEX. WHILLDIN, President.
JOHN S. WILSON, Secretary.

Organized - - -	1850
Income, 1869, -	$1,187,188.44

The American—Is now one of the Oldest Companies in the United States.

The American—Has $200 of Assets for every $100 of Liabilities.

The American—Never lost a dollar of Investments.

The American—Never refuses an equitable plan.

The American—Makes all policies non forfeitable.

The American—Pays life Policies to the insured at the age of eighty years.

The American—Pays dividends as soon as annual policy holders.

The American—Pays all losses promptly.

Where can you find Greater Advantages?

Office, S. E. 4th and Walnut Sts., Philadelphia.

Good Agents wanted among the Colored people.

sep. 4th. 6

NEW BOOK!

Book "Our Departed Friends;"
OR
Agents Glory of the Immortal Life,"
Wanted The most fascinating religious work ever published. *Just Agents Locking, and Cheap* Address
April 7—1 y. J. PATTEN FITCH, Hartford, Conn

BELLS! BELLS!! BELLS!!!

FOR CHURCH, ACADEMY, FACTORY, FARM, PLANTATION, Locomotive, Steamboat, &c. Address, for circular, with prices, &c., E. A. & G. L. MENEELY, Troy, N. Y. Please mention the name of the journal, Church or School District. W. L. & J. H. MENEELY, Proprietors, Troy, N. Y.

I Will cure of Deafness and Catarrh by a simple remedy, and will send the receipt free.

Mrs. M. C. LEGGETT, Herkimer, N. J.

THE ORIGIN OF THE NEGRO RACE;

AND

Does the Negro rest under the Noachic Curse?

BY B. T. TANNER.

With a letter from Bishop J. P. Campbell

Just Issued. Single Nos. 25cts.

FURNITURE.

BUY your Furniture, Stove, &c., at M. Aker, 710 Lombard St., where he has constantly on hand a variety to suit housekeepers, cheaper than elsewhere. Also, the highest cash price paid for old furniture. sept16-6m

AGENTS WANTED

THE PHYSICAL LIFE OF WOMAN.

(Fifth Edition. Tenth Thousand now Ready.)

BY GEO. H. NAPHEYS, M. D.

The most remarkable success of this day. In selling with unprecedented rapidity. It treats on what every Man and Woman ought to know, and how to do. It will save much suffering. As the Author has had the largest practice of any physician in America, his ripe, and mature life experience is fresh. Mark Hopkins, Rev. Henry Clay Trumbull, Rev. Dr. Buckland, Dr. Edwin M. Snow, etc., Rating exactly sought for, the Agent's work is easy. Send stamp for pamphlet, 60c., to

REV. MACLEAN, Publisher,
720 Sansom Street, Philadelphia, Penna.

Jan 13—1y.

$75 to $200 *per Month to Agents,* salary or commission to sell our *New Patent Rotary Shuttle Family Sewing Machine. Address Beckwith & Co., Alfred, Me.*

MRS. STEEL,

1334 CHESTNUT STREET, & 939 SPRING GARDEN STREET, PHILADA.

CORSETS AND HOOP SKIRTS.

Mrs. Steel is now manufacturing the **CELEBRATED CORSET,** superior to all others. Dec

PATENT SHOULDER BRACES,

for holding the shoulders back, giving a graceful bend, and made to order. Also agent for Dahlia's Stocking Supporter. Please send for descriptive circular. oct.16-1y.

Jacob H. Simms'

INTELLIGENCE Office, No. 102 West 30th Street, bet. 6th and 7th Avenue, New York City. Five-cent baby wanted, male and female, to fill vacancies constantly in the city and country. You can come from any part of the universe, for I have not sufficient female help here to supply the demand. Wages very good. Office hours from 7. A. M. to 7 P. M. July 24-tf

TANNER'S APOLOGY

FOR

African Methodism.

A Succinct History of the Rise and Progress of the A. M. CHURCH, with a Defense of the same.

"We think it most proves a work of great interest to the denomination"—*Christian Advocate and Journal.*

"It affords a valuable illustration of what African character, and is written in a style that is not only earnest, but often eloquent."—*N. Y. Tribune.*

"We ask for his and his work a reception worthy of it and of the Church."—*Standard and Journal.*

"We commend this work to the friends of equal rights throughout the country."—*Freedman's Republican.*

"The book is written in a temperate, but dignified manner."—*Methodist Quarterly Journal.*

"It is in this book that all may learn just what colored men have done, and are doing to educate themselves and improve their condition."—*Christian Recorder.*

"We pronounce it a good thing."—*People's Journal.*

"A book replete with knowledge and truth."—*Missionary Reporter.*

Price, $1.00. 12mo. 484 Pages.

Twenty five cents for Postage.

Cornucopia House,

No. 913 Lombard Street, Philadelphia.

I most respectfully beg leave to announce to my friends and travellers, and the public in general, that I have purchased the long and justly-celebrated and far-ping House in new prepared to furnish all tourists and others with the choicest delicacies, at reasonable rates. This House is located centrally, and is conducted in all the starting and arriving points. Reach of all points.

MRS. H. T. O'DONNELL.

Jan. 1, 1870-3mos.

E. H. REED, CHAS. L. MATHER.

REED & MATHER,

Wholesale and Retail Dealers in

Stationery, Books, Newspapers,

PERIODICALS, &c., &c.,

POST OFFICE BUILDING,

JACKSONVILLE, FLA.

Will keep constantly on hand a large supply of A. M. E. Hymn Books and Hymnalions, at the same cash prices as in Philadelphia Dec. 4—3mos.

Agents Wanted Everywhere.

CROWN'S PATENT DOUBLE CONE TWISTED CAPILLARY, the best comb—few of fast in the world. Everybody wants them. Every body buys them. Don't be put off with cap's bar. Retail price 75 per. No 1½. Agents are now making from 5 to 10 dollars per day and upwards. Address all communications to G. N. REDIGER & CO.,
184 Washington St., New York.

DRY GOODS STORE.

Mrs. Hawkins has also removed her business at Cape May to the new store, where she would upon all old customers, and as many new ones who will favor her with a call. Store on Washington Street to Washington Place, a few doors from the Ocean. ☞ A liberal share of patronage is solicited ☜ July21 tf

FOR SALE.

On reasonable terms, desirable property and Business stand, 630 Pine Street.

A GREAT CHANCE FOR AGENTS!

$75 to $200 per month to agents, salary or commission to sell our new and wonderful invention. A great agent in every County in the United States. Sole or exclusive right given. Manufacturers may furnish their own goods. Address, *Agents Locking, and Cheap* Locks, will sell 3 times larger than any other. For most profitable and pleasant employment, address Hudson River Wire Co., 21 William St., N. Y., or 11 Dearborn St., Chicago. may5-1m

No's 468

469

470

missing.

JEFF. DAVIS'S SUCCESSOR IN BOSTON.

The "Whirligig of Time brings about his revenges" in these days as well as in those of Shakespeare, and much faster than then. Ten years ago we were just entering upon the war waged to establish forever the subjugation of the blacks to the whites in the Southern States—and of the wholecountry to the slave-masters, as a necessary part of that conclusion of the whole matter. Very few of those who entered into the war to preserve the Union had any intention or wish to alter the relations of masters and slaves in the rebel States. Only the wisest and farthest-seeing discerned the future in the present, and knew that, as Slavery had taken the sword, she must perish by the sword. Many of the Abolitionists even doubted whether the result would be emancipation, in the uncertainties of the first utterances of the cabinet and the earlier transactions in the field. Now the black element is the governing force in many of the old Slave States and a most influential one in all, and will have only itself to blame if it do not direct the destinies of the black race to a bright and glorious future.

These generalities and abstractions, however, are crystalized and condensed into a form level to the meanest understanding when they are made flesh and takea human shape This was manifested to "the solid men of Boston," in whom Daniel Webster used to delight, last week, in the corporeal form of Senator Revels, of Mississippi. He presented himself to their wondering gaze on Wednesday of last week, in the Tremont Temple, which was filled with an audience which paid money (or what passes for such) for the sight. A little more than nine years and two months ago that Temple was the scene of one of the most outrageous proslavery riots the country's history records. The street was filled by a howling mob, and the proceedings of the Massachusetts Anti-Slavery Society broken up by the detachment of the same which was detailed for that purpose. The mob was virtually under the patronage of the Mayor, who might have controlled and held it in check had he taken it in hand at the bogining. All he could do to prevent a scene of bloodshed in the evening—there being a body of armed men pledged to defeat the right of free speech to the uttermost—was to shut their own hall in the face of the society! Now a colored senator, from one of the most malignant of the old slave States, and he the successor of Jefferson Davis, was there presented to an applauding multitude by the Governor of the State! It is no wonder that Mr. Phillips should have likened the change, in his little gem of a speech in which he followed the senator, to one of the tales in the "Arabian Nights"!

And, if the transformation seem so magical in Massachusetts, how must it seem in the old slave country, to see the former "chattels personal to ill intents and purposes" metamorphosed into judges, senators, and representatives! It must seem the work of the black art with a vengeance to them. But the most noticeable and the most satisfactory circumstance attending these changes is the perfectly quiet way in which they are submitted to by the American people. They accept the facts as unescapable results of the war, and think no more about them. It is a now proof of the eminently practical nature of the character of the nation. We will hope that the vital importance of the part the colored race in the South is to act in our future history is duly felt by them. Self-preservation made it necessary to give the colored race the suffrage at once, in order to hinder the old rebels from obtaining the control of the power again by joining forces with the Copperhead Democrats, and again holding the balance of power. But it cannot be denied that it was an act of self-preservation which had in it a possible element of destruction in the ignorance of the great mass of the newly-created citizens of their rights and duties. Thus far the experiment has worked better than we could have hoped, if not altogether as well as we could desire. It slaves made legislators in the twinkling of an eye were not made Lycurguses and Solons by the operation; or even if—as we fear is but too true—they are to be bought and sold as formerly, only now for their own profit, we may console ourselves by the reflection that the Collective Wisdoms of the great States of New York and Pennsylvania are neither of them entitled to cast the first or the last stone at them by reason of their being without folly or without sin.

But the wonder did not end with the public meeting. The papers tell us that after the adjournment Senator Revels was entertained at a party given by Mr. Speaker Lowell, at his house in Beacon Street, to which many of the most prominent men in the State and city were bidden to meet him. We suppose most of our readers know that Beacon Street is the "Fifth Avenue" of Boston, where the very cream of the cream of the society of the city congregate. This was probably the first time a colored man had ever been received in that Sacred Circle that sacred street—as an equal and a guest. And the next day Senator Revels was taken the rounds of the sights (one of the necessary afflictions of greatness in all our cities) by the Governor and the Collector in a big roumbo and four! And nobody seems to think strange of it! The strangest thing of all.—*Independent.*

ACKNOWLEDGMENT.

Philadelphia, Pa., Richard Young, papers, $2.62; Philadelphia, Pa., Rev. J. Eddy, for A. Lawrence, sub., $2; New Jersey, Cold Springs, S. A. Truitt, sub, $2.25; Louisville, Ky., Rev. B. T. Tanner, $75 00; Louisville, Ky., Rev. R. O. Cummins, papers, $2.25; Lowstown, Pa., Samuel Mclaon, $0.65.

For the Christian Recorder.

DEAR EDITOR:—While my health has been very poor this Conference year, it has pleased God to signally bless the work committed to my charge. We have passed a revival season of unusual interest and power. About one hundred and seventy have professed saving faith in the Lord Jesus, and connected themselves with His Church.

Ypsilanti's Circuit, under the charge of Rev. P. C. Cooper, is enjoying one of the most prosperous years of its history. Sixty three have professed religion at Ypsilanti, and forty at Jackson, or one hundred and three upon the work. Brother Cooper is an intelligent, progressive, and earnest Christian minister, a good financier, pastor and church governor.

Bro. J. McSmith has also been quite successful at Goutiac and Saginaw. The Lord has blessed his labors with some forty conversions at the former place, and eighteen or twenty at the latter.

Your friend, brother's party to establish a church in Detroit, seems to have amounted thus far to about, it not quite—a failure.

Yours for the extension of the Redeemer's kingdom. GEO. C. BOOTH.

Detroit, May 14, 1870.

A SENATOR NEGLECTING HIS BUSINESS.

To the Editor of the Tribune.

SIR: The present course of Senator Revels in leaving his seat in the Senate to go on a lecturing tour through the Eastern States calls for a protest. He was elected for certain duties, and is paid for the time which he should devote to them. His absence from his seat is not only dishonest, but hurtful to his race. Their enemies will attribute it to a love of notoriety, or greed for money, or both. We, who have for many years an earnest Republicnn, and would speak with the same severity of any other senator who was guilty of what I consider so great a wrong.

Danbury, Ct., May 6, 1870. H. O. M.

[We consider the criticism nojust. If Mr. Revels were to spend most of his time in lecturing, we should blame him for so doing; but to run away for a few days and lecture in three or four cities, is not sacrificing the interests of his constituents or of his race, but more probably promoting those of both.—*Ed. Trib.*]

NOTICE.

The Bancaker House at Cape May, N. J., will be open for visitors June 15th, 1870.

GEORGE W. WOOLFORD, Proprietor.

May 27, 70, 4t.

Advertisement.

FOR SALE.

A street sprinkler and watering cart, with reels and accessories. Apply to William H. Walker, immediately,

618 Noth Street, Frankford, Pa.

$900 WANTED an active man, in each County in PA., NJ., DEL. and MD.D., to introduce and sell an article of STE. PIPE and SPRINGS. To suitable man we will give a salary of $900 per year and expenses, or allow a large commission, and a responsible salary can be realized. Reference exchanged. Apply to or address, with stamp, for immediate reply,

J. FACKER & CO.,
"Centennial Mills,"
Apr2 23—4. 264 Seventy, New York.

SMALL GOOD AGENTS WANTED,

And liberal terms given for the best selling books in the market.

Address Hamlin, Pence, and Companeace, by the Rev. H. D. Ganse, Philadelphia.

"Priest and Nun." Over 10,000 copies sold in five months.

"Works and Homes of Jesus," by the author of "Footsteps of Jesus in the Holy Land," the beautiful pictures Retrospection.

CHITTENDEN & McKINNEY,
1 year—March 2. 1336 Chestnut St., Philadelphia, Pa.

A GREAT CHANCE! AGENTS WANTED! $1000 *Per year* more made by Agents, male or female, than at anything else. Business new, light and honorable. Both sexes in the world; any 8 readers of this paper can secure the agency and make money fast. Address at once, Wm. Gu. N. Y., or 16 Dearborn St., Chicago, Ill.

PENNSYLVANIA CENTRAL RAILROAD.
After 3 P. M., Nov. 14th, 1869.

The trains of the Pennsylvania Central Railroad leave the Depot, at Thirty-first and Market Streets, which is reached directly by the cars of the Market Street Railway, connecting with the Second and Third and Chestnut and Walnut Streets Passenger Railways. The Chestnut and Walnut Street cars run directly to the Depot.

Sleeping Car Tickets can be had on application at the Ticket Office. Depot. Passengers are allowed to take with them on the cars Baggage to the amount of 150 pounds.

Orders at the Union Transfer Company will call for and deliver Baggage at the Depot. Orders left at No. 901 Chestnut Street, or No. 116 Market Street, will receive attention.

THE TRAINS LEAVE DEPOT.

Mail Train ..... 8.00 a. m.
Fast Accommodation, (5.30 a. m., 1.10 and ..... 8.10 p. m.
Day Express ..... 11.30 a. m.
Erie Express ..... 11.30 a. m.
Harrisburg Accommodation ..... 11.30 a. m.
Lancaster Accommodation ..... 4.00 p. m.
Parkesburg Train ..... 4.00 p. m.
Pittsburg Express ..... 4.00 p. m.
Fast Mail and Pittsburg Express ..... 8.45 p. m.
Cincinnati Express ..... 8.45 p. m.
Pacific Express ..... 12.00 night.

Erie Mail leaves daily, except Sunday, running fastership Philadelphia at 8 o'clock.

Pacific Express leaves daily. Cincinnati Express daily except Saturday. All other trains daily except Sunday.

The Fast Line runs through without change. Sunday Mail leaves Philadelphia at 8 o'clock.

Fast Accommodation leaves daily, except Sunday, at 8 p. m., at No. 116 Market street.

TRAINS ARRIVE AT DEPOT.

Cincinnati Express ..... 8.15 a. m.
Philadelphia Express ..... 6.30 a. m.
Mail Train ..... 11.00 a. m.
Fast Accommodation, (5.30 a. m., 8.45 p. m. and ..... 8.55 a. m.
Parkesburg Train ..... 10.00 a. m.
Day Express ..... 3.00 p. m.
Lancaster Train ..... 12.05 p. m.
Erie Express ..... 12.45 p. m.
Southern Express ..... 7.00 p. m.
Pittsburg Express ..... 7.00 p. m.
Pacific Express ..... 4.30 p. m.
Harrisburg Accommodation ..... 8.35 p. m.

For further information, apply to

JOHN F. VANDER, Ja.,
Ticket Agent, 901 Chestnut Street.
FRANCIS FUHR, Ticket Agent,
116 Market Street.

SAMUEL H. WALLACE, Ticket Agent, at the Depot.
The Pennsylvania Railroad Company will not assume any risk for baggage, except for wearing apparel, and limit their responsibility to the Hundred Dollars in value. All baggage exceeding the amount in value will be at the risk of the owners unless taken by special contract.

EDWARD H. WILLIAMS,
Sup't Superintendent, Altoona, Pa.

MEAD & MILLS.

New Dry Goods and Trimming tore.

HOSIERY, DRESS, AND REGALIA TRIMMINGS OF EVERY VARIETY.

The undersigned, having purchased the

DRY GOODS AND TRIMMING STORE

Mrs. S. Shorter Hawkins,

No. 619 Lombard Street,

will continue to keep constantly on hand a full, fashionable, and splendid assortment of Dry Goods and Trimmings calculated to sell all seasons on the LOWEST MARKET PRICES.

Ladies' Ready-Made Clothing and Gentlemen's Furnishing Goods always on hand.

☞ We trust the former patronage and our friends generally will favor us with their patronage.

HANNAH W. MEAD,
AMELIA R. MILLS.

Oct. 23—tf.

INVALID'S HOME,
502 SLEECKER STREET,
NEW YORK.

THE Subscriber respectfully announces, that she is now prepared to receive Patients, and will endeavor to merit the confidence of the public, by a strict attention to the CONVENIENCE, COMFORT, and TREATMENT of those who may favor her with their patronage. Her terms are moderate, and will be made known on application. She refers, by permission, to Rev. Dr. Cheever, Rev. Dr. Hutchinson, Rev. Dr. Osgood, Rev. Dr. Bellows, Rev. Dr. Hall, Rev. Dr. Tyng, Rev. Dr. Tiffany, Rev. Dr. Bethune, Rev. Dr. Hawks, Rev. Dr. Ludlow, Rev. Dr. Hutchins, Rev. Dr. Thompson, Rev. Dr. Hemmenway, Rev. Dr. Ogden, Rev. Dr. Hoyt, Rev. Dr. Tuttle, Rev. Dr. Bedell, Rev. Dr. Tyng, Jr., Rev. Dr. Huntington, Rev. Dr. Vinton, Rev. Dr. Hall, Rev. Dr. Cummins, Rev. Dr. Cox, Rev. Dr. Haven, Rev. Dr. Dix

THE CHRISTIAN RECORDER

As published every Saturday on behalf of the

AFRICAN METHODIST EPISCOPAL CHURCH,

BY

REV. A. L. STANFORD,

GENERAL BOOK STEWARD,

No. 631 PINE STREET, PHILADELPHIA.

NOTICE.—All letters and matters pertaining to the Book Concern, subscriptions, sale of papers, and all moneys belonging to Book Concern or for paper, must be directed to Rev. A. L. Stanford, Box No. 2075, Philadelphia; and all matters essay by express and in every case must be directed to Rev. A. L. Stanford, No. 631 Pine St.

All letters pertaining to private matters should be directed to the Editor, and marked "Private."

Communications intended for Sermons should be written plain-ly on one side of paper, and directed to the editor, R. T. Tanner.

An additional sum of twenty-five cents will be charged for every three months that the subscription is not paid; or, $1.00 at the end of the year.

No paper will be sent until a written order is received to discontinue, and all arrearages paid as required by law.

HOTEL KEEPERS.—A person ordering his paper discontinued must pay all arrearages, or the publishers may continue to send it until all is paid, and collect the whole amount, whether it is taken from the Post Office or not.

TERMS:

Two Dollars per annum, strictly in advance.

Clergymen $1.75.

RATES:

Advertisements not in conflict with the character of the paper, to a limited extent, will be inserted at the following rates:

One square (ten-lines space) one month	$1 50
One square (ten-lines space) two months,	2 50
One square (ten-lines space) three months,	3 00
One square (ten-lines space) six months,	5 00
One square (ten-lines space) the year,	10 00
Two squares (ten-lines space) one year,	17 00

Ten lines never one-inch space.

The Christian Recorder.

Philadelphia, Saturday June 18, 1870.

BOOK CONCERN.

The Discipline of the A. M. E. Church requires each traveling preacher to do all in his power to collect that part of the proportionment for Book Concern, or twenty-five cents from each member within three months after he shall have taken charge, and forward the same to the General Book Steward. The first to obey this necessary requirement is the Philadelphia Confarence, first Episcopal District, is Rev. Jeremiah Turpin, pastor of Macedonia A. M. E. church, Camden, N. J. See Helper's Column. The membership of bro. Turpin's church is small, but they have large hearts, and gave us a very liberal collection. Who will be next in the Philadelphia Conference? In the Baltimore Conference I predict that the very noble-hearted pastor of Waters' Chapel, Baltimore, Rev. J. Mitchell, will be first. I see that he has already set apart next Sunday, the 19th of June, for a grand rally in behalf of the Book Concern. Who will be next in Baltimore Conference? We hope to hear from other Districts, who have held their Conferences.

Come, brethren, heed the Macedonian cry, *Come and help us.* If you cannot come, send by Post-office Money Order.

TO SUBSCRIBERS.

Look out for your bills, and send the money immediately by Post-office Money Order. You can take ten cents of what is due and purchase the money order. Be sure and put the Order in a sealed envelope, plainly endorsed to Rev. A. L. Stanford, Box 2075, Philadelphia, Pa. Send a letter of instruction stating by whom sent, the date and number of the Order. If this course is adopted, there is but little danger of losing money. The Book Concern will bear the loss of all money orders, if these directions are followed. Send the money at once, for we desire to enlarge the paper next month. There is near two thousand dollars owed to the Concern by way of subscription, which, if paid, will enable us to accomplish all we desire.

Some persons after taking the *Recorder* one, two or three years, cease to get their papers from the post office, because they owe us a few dollars. Such ought, and will be exposed, after sufficient notice is sent to their place of residence, or at least to the place where they last received the paper. We will not be responsible for any failure in getting papers, occasioned by removal and change of residence, unless we are previously notified of the fact.

BRIEF EDITORIALS.

☞ The Pope has lately received a gift of $25,000 from the Ultra-moutane party in France.

☞ The Sultan has made a demand on the Pope for the restoration of the Church property belonging to those Oriental monks who reside in Asiatic Turkey, and who are at variance with the Pontiff.

☞ Zion's church, New Jersey, Rev. Mr. Butler, was the scene of quite a disturbance on the evening of Sunday, May 29. In the disgraceful melee, the New York papers report quite a number severely hurt. It was quieted by the police, who arrested the leaders. The occasion was a disagreement between the Trustees and the Pastor.

☞ Vice President Colfax, in an article to the *Independent*, entitled, "*A Temperance Reveal*," calls for a resurrection of the dear Washington Temperance Society. After showing the necessity of constant individual work, he gives the following interesting account of the rise of that Temperance army, which did such valiant service in warring against the drunken monster:

"It was on the 5th of April, 1840, that six men, sitting in a bar-room at Baltimore, resolved, by a happy impulse, to abandon their drinking habits, and to pledge to each other total abstinence for life. Their names were W. K. Mitchell, J. N. Hoss, D. Anderson, G. Stears, A. Campbell, and J. N. Curley. On adopting this resolution they determined to organize a society to name it the Washington Temperance Society, and to endeavor to induce other drinking men to join them in it. By November, 1840, they had increased to nearly one hundred, all won by personal effort; and they then held their first public meeting at Masonic Hall, and to a crowded audience explained their organization and its plans.

The points thus presented by them were:

1. "A pledge of total abstinence the only requisite of membership." The pledge to be circulated at *all* meetings, and every one individually asked to sign it.

2. "Moral Suasion" to be the means used to induce others to adopt their principles.

3. "Every man to come himself to the meetings, and to bring a man with him."

4. "Personal experience" to have preference over all other addresses.

5. "No creed in religion or party in politics" to be required, and no political or religious action to be introduced into their operations.

☞ HEARTH & HOME for this week (dated June 25th) contains the first of a series of sketches entitled *Jesting Through Night Thoughts*, by JOHN THOMAS, who is no other than PETROLEUM V. NASBY. The great humorist will take an honest country boy to the city, conduct him through the usual experiences, and restore him to his home a sadder and wiser boy, satisfied that the peaceful, honest, and temperate life of the farmer is the best and safest life that can be lived. This is a lesson greatly needed at this time, and NASBY is the man to teach it.

☞ It would seem that Methodist preachers are not the only "jolly" set of ministers in the land. A meeting of congregational divines assembled in Chicago a few weeks ago; and they were thus depicted by an observing correspondent. After all humanity is stronger than any creed. The world needs to pieces customs that would pamper it, with the same strength that the growing oak splits the rock.

"But though it would be difficult to tell how Young Chicago discovered that they were dominies, it would be much less difficult to understand why he thought that studying for the ministry was the right thing to do. Certainly the was a comfortable and happy-looking crowd of men. They appeared to have come to Chicago to have a good time, and they appeared to be having it. The youngster could hardly come to any other conclusion, looking on their faces and listening to their words, than that it was good to be a minister. On the whole, after a considerable experience, I am inclined to agree with the boy. In spite of their hardships and struggles, in spite of tardy treasures and delinquent deacons, in spite of wide sowing and scant harvesting, I believe no other class of men are so jolly as the ministers. Pardon me, my brethren, the inelegant phrase. There is no other word that conveys my meaning."

☞ The following letter addressed to the Pope freely expresses itself:

On the 23d of May all the bishops favorable to the infallibility sent in the following *postulatum* to the Vatican, and received a favorable answer to their address.

HOLY FATHER:—Day by day, with an ever-increasing zeal, writings are propagated by which Catholic tradition is attacked, the dignity of the council lowered, the minds of the faithful troubled, differences among the bishops themselves increased, and the peace and unity of the Church seriously injured.

On the other hand, the time draws near when it may possibly be necessary to suspend the council. The danger is, therefore, imminent of witnessing the question which so agitates men's minds made matter of doubt.

In order to leave no longer the souls of Christians to be wafted hither and thither by every wind of doctrine, we request of Council and Catholic Church exposed to the abuse of heretics and rebellevers, and the evil which has already assumed so serious a character as to become irremediable, we, the undersigned fathers, humbly and earnestly supplicate your Holiness, most blessed Father, to deign, fulfilling the charge confided to you by Christ our Lord, of feeding his sheep and his lambs, and the duty imposed on you of confirming your brethren, to apply the only efficient remedy to these great evils, by commanding that the *schema* of the infallibility of the sovereign pontif should be proposed without further delay for the deliberation of the council.

☞ The highest, and consequently the best, type of our nature is to come from within, and not from without. And it is to some, as a result of law. Would men but execute the laws of his being, most glorious indeed would be the result. His greatest glory, is to be wrought out, in obedience to the laws which his Maker ordained. Nor can we conceive otherwise. His Maker is infinitely wise, and infinitely good. This being the case, it is hard to imagine a state of excellence superior to that, which He would desire to give man; and desiring to give it, it must be given through law. The execution of the law of our nature—the intellectual law, and the moral law, would do more to lift up our race and give it dignity, than the execution of all the laws which Congress might enact, or President Grant might sign during his entire ministration. In our desire for manly dignity, too much stress must not be laid upon the laws of the nation. These are all well, and the enforcement of them will be no mighty helps to us. But the laws, whose enforcement is to give honor and respect, are those of our nature—the law of the brain, by which we become wise—the law of the heart, by which we become good; let these be enforced, and there will be produced a manhood, made glorious by reason of the full development of those immense powers, which the Creator has given.

KENTUCKY CONFERENCE HIGH SCHOOL.

This school is taught in Asbury Chapel, Louisville, by the Rev. R. S. Mortimer. The design of it is to prepare students for Wilberforce; and nobly is it accomplishing its design. It numbers but fifteen, yet are these fifteen making progress most commendable to themselves, and honorable to their teacher. We were privileged to hear one of the most advanced classes recite—it is composed of five boys, all under fifteen years of age, and they read the *Anabasis* quite readily. Each one of our Conferences should have a school like to this, and they could have them, if only proper effort was made.

NATIONAL MORALITY.

The strength of every government is the morality of its people. "Righteousness exalteth a nation," may be regarded as a revealed principle of governments. Indeed where there is no morality, there can be no government. The woof and warp of government is respect for law; but when this respect does not exist, law must go under. Might becomes the law, and anarchy is at once inaugurated. This is true of governments; but it is especially true of Republics. The strength of a Republic is the strength of the individual citizens composing it. If these be strong, then will the Republic be strong, and vice versa. But there is no true manly strength apart from morality. An immoral man is always a weak man. The very nature of immorality makes it so. What is more weakening than prejudice and hate in the mind? He who harbors these, has not sufficient strength to adjudge any question, with dispassion. What is more weakening than intemperance and lust? A Republic whose citizens are given to hate, and to intemperance, and to lust, must of necessity be weak; and such a people can come to an end. There is no harvest surer than death. Let but its seeds be planted; and they will inevitably germinate. In a Republic, individual immorality is the certain seed of certain death.

"But what more of, in nations grown corrupt,
And by their vices brought to servitude,
Than love bondage more than liberty,
Bondage with ease, than strenuous liberty."

If morality alone, will keep a people up, immorality will keep one down. It is one and the same principle,—the same two edged sword, either prolonging life, or continuing death. As a people who are measurably down, we have need to understand and practice this principle. We must know that by continuing our immorality, we continue our degradation. We have nothing to do with the declaration that we are no more immoral than the whites are. It is sufficient for us to know that our immorality hangs like a millstone to our necks. Our ignorance makes us the common prey of our enemies. Our prodigality keeps us poor; our intemperance makes us unsteady; while our disregard for the Seventh Commandment is the source of much shame and misery.

Greater moral stamina is needed, ere we can reap the full fruition of liberty. We need low religion, and more piety. Common sense must be introduced into our singing, praying and preaching. Religion must be brought down to the earth: too long, already has it had its habitation in the clouds. We must know that God is nigh, and not afar off. In short, we need less singing, less praying and less preaching, but a vast amount more of LIVING.

The widest may we have hopes of rising grandly and showing gloriously the goodly land and government which Providence has vouchsafed.

WHOSE SUPERSCRIPTION IS THIS?

It requires not kingly prerogatives for men to wear their superscriptions where they may greet the public gaze. The Cæsars placed their superscription on the coins of the empire; even as the kings of to-day do. Our last acts of the unfortunate Maximilian was to have coins struck off, with his superscription attached. This is all well; but as we have remarked, it requires no kingly prerogative for men to write their superscription. Paul was no king, and yet he had a superscription: "Ye are my epistles," said he, "known and read of all men." Paul was a greater than Cæsar. Cæsar wrote his superscription upon gold and silver, upon copper and brass; but the more than kingly Paul wrote his upon the souls, and in the lives of his followers. Glorious superscription this! More royal is it than those upon the coins of Cæsar, Charlemagne, or Napoleon; and infinitely more enduring. Where now are the coins with the superscription of these mighty warriors? Go the museums of London or Paris—go to the Mint of Philadelphia, and there they may be seen under lock and key, to be gazed upon only by special eyes. But the superscription of Paul is read in the world, is still known, it still is read; aye, it is infinitely more current to-day, than when he first wrote it. Cæsar's coin is no longer current; no, not even in Rome; but Paul's coin, bearing his superscription, is passable the world over.

But to write superscriptions is no more a Pauline prerogative, than it is a kingly one. It is the high prerogative of every man to write his superscription, where it may be seen and read—write it upon the hearts of the men and the women with whom he associates—write it upon the society in which he moves—upon the church in which he prays—upon the nation with which he is identified. And every man does write his superscription; consciously or unconsciously he impresses his image and his name on the world. Who can go to Boston, and not read the name of Theodore Parker on the very hells of the horses? Nor need those ask who go to South Carolina, "Whose image is this?" for the great impress of Calhoun are not to be mistaken. Luther's superscription is written all over Germany. The stamp of John Knox is the most noticeable in Scotland.

Recognising this more than kingly privilege, how careful should every man be,—how careful, that the image which he impresses upon the world, should be clear and well defined.

☞ NOTICE.—The undersigned, Mr. Moses Manning, sends the following letter to our paper, paying advertising rates for its publication, and is alone responsible for its merits. PUBLISHER.

For the Christian Recorder.

LETTER FROM REV. MOSES MANNING.

To REV. S. TALBOT.

Having seen a statement in the "Brooklyn Daily Times," and also the "New York Tribune," Sir, I deny your right of suspension on any laudable or Christian grounds. I also deny the assertion made by you as a Bishop; for Zion Methodist connection has no Bishops, but Superintendents or Chairmen of the various Conferences. The word Bishop used is mere *fallacy* on your part. Yeh have never *been* ordained *Bishop* in Zion. There are but two classes of Methodist Bishops known in *America*; that is, white Methodist Bishops and *African* Methodist Episcopal Bishops. These brethren are elected and ordained for *life*.

Dear Sir, just as you have *erred* in your signature as Bishop, so have you *erred* in your *mock suspension*. For if your last *year's* minutes are *correct* I was *placed* in the Williamsburgh Quarterly Conference, of which I am now a member, by your own appointment.

Therefore, the *yearly* Conference had no power over me. Sir, if I was a member of the *yearly Conference*, could you condemn or *expel me*, or another *member*, without giving that member or members a *trial* before a Christian committee, either of the Quarterly or *Annual Conference*? I have not *been* notified or called by *either*.

Therefore, the manner of calling to *trial* an *Elder* of the Church of *God* is plainly laid down in the Book of Discipline. How a member should be *tried*, page 86, section 82, says how they should be *dealt* with. And you have done *neither*. Dear Sir, I have plainly stated to you in *secret counsel* my embarrassed circumstances *again* and *again*, and you have closed your *ears* against the cries of my motherless *children*.

MOSES MANNING, V. D. M.

☞ The American Missionary Association held its annual meeting in Boston, Thursday. The report shows the employment of over six hundred missionaries and teachers among the freedmen, with an attendance at the day schools of 19,500, and at the night schools of 16,254.

☞ An adjourned meeting of the American Tract Society in Boston, a resolution dissolving the society was recommended. A proposition to reduce the expenses and liquidate the liabilities with the assets, and thus enable a continuation, was defeated, and finally the recommendation of the Executive Committee to place the affairs of the society in the hands of a special committee, was adopted.

For the Christian Recorder.

WASHINGTON, D. C., May 24, 1870.

The Bishops of the A. M. E. Church will please meet the *Board of Trustees* of Wilberforce University on Tuesday, June 28th, at 3 o'clock, P. M.; and the Council at Columbus, Ohio, on Saturday, the 2d of July, at 12 o'clock, M.

The first Theological Class will graduate on Thursday, the 30th, that being Commencement Day at Wilberforce University. And, inasmuch as it will be the first Class of regularly educated ministers from an institution of learning, under the auspices of the Connexion, it is hoped, that not one of the Bishops will be absent, and that each will bring special contributions from his Episcopal District, to support the cause of education during the ensuing Academic year. Fraternally, PAYNE.

ACKNOWLEDGMENTS.

J. H. Morgan, $6.72; R. V. Haeson [Coxsackie, $1.00; R. Miller, Dover, $1 25; Mason, C. P. Long $30. New York, W. A. Lockermen $5.50; Camden, J. H. Turpin, $10.91; J. H. Alexander, $4.25; Natchez, John Allen $1.75; Nashville, Page Tyler, $24.00; Indianopolis, J. T. Mahoney, $4 50; Frankford, G. H. Graham, 1.50; B. T. Tanner, $100.00; Louisville, R. G. Mortimer, $4.00; Xenia, J. Coesins, $2.00.

☞ NOTICE.—The Editor and Publisher being desirous to increase the size of the Christian Recorder during the month of June, do most respectfully request all of our numerous subscribers who are in arrears to send the money immediately. Also please send the advance money and renew your subscription. Remember the CHRISTIAN RECORDER is two dollars per year strictly in advance.

(4t.)

NOTICE.

Information is wanted by the undersigned, concerning one Emily Helms, or if dead her heirs; she was the daughter of Matilda Whiteworth, by her first husband, Lewis Helms. Said Lewis and Matilda Helms, were formerly of Nashville, Tennessee, or its immediate neighborhood, from which place, Emily Helms was sold, when she was about eighteen years old. Some twenty-five years ago (about 1841), and taken to the State of Mississippi. Pastors of colored congregations who may see this notice, will confer a great favor by reading it to their assembled congregations. Information addressed to WM. FLETCHER, Attorney at Law, Kalamazoo, Mich.

(Drawer 80.) June 18th, '70, 6m.

INFORMATION WANTED

Of my sister, Mrs. Martha Holeman, who lived in Lebanon, Wilson county Tenn. My mother and I lived in Somelia county, Tenn. Our mother's name is Sophia Hosley. My sister's husband's name is Robert Holeman; they were both sold from Lebanon jail to Huntsville, Alabama, to a man named Branum. Any information of their whereabouts will be thankfully received, by their sister, Mary Hosley. They were sold some twenty odd years ago. Address, Mrs. Mary Anthony, Lafayette, Ind., in care of box 397, Lafayette, Ind., June 8th, 1870.

June 18 2t.

INFORMATION WANTED

Of my two brothers Alex. and Willis Mc Pherson, and sister Mary McPherson. I left them just below Norfolk, Va., in 1863. They were owned by Betsey Slack. Any information of their whereabouts will be thankfully received by their sister Hester Jane McPherson, 252 Raspberry St., Philadelphia, Pa.

N. B.—Ministers please read my signature as Bishop, so have you *erred* in your *mock suspension*. For if your last *year's* minutes are *correct* I was *placed* in the Williamsburgh Quarterly Conference, of which I am now a member, by your own appointment.

May 14, 70, 4t.

BISHOP WAYMAN'S APPOINTMENTS.

Sunday, June 19th, dedication, Suffolk, Va.

A. W. WAYMAN.

To the ministers stationed in Baltimore and Washington:—You will remember at your late session held in Hagerstown, Md., a resolution was passed agreeing to hold a Baltimore Conference Camp Meeting some time during the ensuing summer. You were by the same resolution constituted a committee of arrangements. The time fixed for your first meeting is Thursday, June 9th, 1870, at Bethel Church, Saratoga St., Baltimore, Md. Let every minister named in the resolution be present without fail at the time and place, viz., June 9th, 1870, at 10 A. M. A. W. W.

Baltimore, May 16th, 1870.

3 weeks.

NOTICE.

Quarterly meetings will be held at Barrington, June 25th; at Mount Holly, July 2d; at Evesham, July 10th.

JEREMIAH YORNO, *Minister.*

NOTICE.—Joseph H. Cole, restaurant, No. 418 South Sixth street, above Lombard, opposite Bethel Church, where he keeps always on hand the very best oysters and other refreshments. Hoping that his old friends and the public generally will give him a call.

August 5–6m.

Married.

On Wednesday, June 8th, by Rev. A. L. Stanford, Mr. Isaac Bandy Robins to Miss Jemima Jones, both of Philadelphia.

At Bordentown, N. J, by Rev. Wm. W. Grimes, Mr. Joseph Wobay to Miss Francis Jane Cuban. All of New Jersey.

Died.

MRS. ANNA GRAY, the mother of David, Ellen, and Isaac Gray, aged 86 years. She was born in Allentown, New Jersey, in the year of our Lord, 1784. She lived in that place about two-thirds of her life, where she married and embraced the religion of Christ, and joined the A. M. E. Church. From thence she moved to Philadelphia, Pa., and transferred her membership to the A. M. E. Bethel church, where she remained a worthy, acceptable and an exemplary member while she lived. She was afflicted for some time with symptoms of heart disease, but she born her affliction with Christian fortitude, and on the 24th day of May, 1870, she departed this life in the hope of a better resurrection.

"Blessed are the dead which die in the Lord."

Funeral services by the REVEREND DAVIS, Elder.

NOW IS THE TIME TO SUBSCRIBE!

SUBSCRIBE! SUBSCRIBE!

Let every present Subscriber get one more.

THE CHRISTIAN RECORDER,

The Religious Organ of the Colored People,

Published weekly, under the auspices of the

African M. E. Church.

A. L. STANFORD, Publisher.

R. T. TANNER, Editor.

Office, 631 Pine Street, Philadelphia.

Terms, $2.00 *Per Annum.*

"The Christian Recorder is full of life."—*American Baptist.*

"The Christian Recorder may well be mentioned as another illustration to be added to those already given of the cultivation which the negro is capable of attaining."—*Christian Statesman.*

"The Christian Recorder has reduced its size, but in every other respect improved its previous excellence."—*Pittsburgh Christian Advocate.*

"In moral and intellectual character, the Christian Recorder is not inferior to the average periodicals of your own church."—[M. E. Church, South.]—*Methodist Quarterly Review.*

"The man struck is the man to cry out—we cannot spare the Recorder."—*Fred'k Douglass.*

"The Christian Recorder of Philadelphia, (U. S.) is an ably edited paper."—*Alex. Crummell, M. A., West Coast of A.*

Advertisements.

W. W. SMITH & CO.

PUBLISHERS AGENTS.

TRIBUNE BUILDINGS, NEW YORK,

Are authorized to contract for Advertising in our Paper.

AGENTS WANTED FOR

GOD IN HISTORY.

A great theme, and the greatest book of modern times. An authentic history and philosophy of the world, from the creation to the present time. NOTICE SOME newly issued, and other books we have on hand. Agents can try over 100 Pictures and the leading papers. The best terms to Agents. Address, as above,

J. W. GOODSPEED & CO.

37 Park Row, New York, or 148 Lake Street, Chicago.

June 18, 6m.

UNION BUILDING

AND

LOAN ASSOCIATION,

OF NEWTON TOWNSHIP,

New Jersey.

A NEW SERIES OF STOCK OPENED.

Notice is hereby given that the third series of Stock in the above named Building and Loan Association, will be opened on Monday evening, June 20th, 1870, offering to the citizens of Camden and those who will remove here, the opportunity of securing a home. Subscription books are opened at the following places:

J. W. PITCHLYNN, 918 Lombard St., Phila.
C. L. DAVIS, 826 South 4th St., Camden, N. J.
C. P. MORRISON, corner 4th and Pines St., Camden, N. J.

Also at the place of meeting—

REED'S HALL, Knights' Point Avenue below 7th, Camden, N. J.

Any further information cheerfully given by the Secretary.

CHAS. N. ROBINSON,

Secretary.

June 18, 4t.

PATENT ARION PIANO

COMBINES MANNERS FOUR

SIMPLIFYING PATENTS,

THE MOST VALUABLE PATENTS EVER USED IN PIANO FORTES.

PATENT ARION.

REVERSED

WOODEN

AGRAFFE.

PATENT ARION.

COMPOUND

WREST

PLANK.

PATENT ARION.

FULL

IRON

FRAME.

PATENT ARION.

SUSTAINING

IRON

BAR.

A FEW REASONS

WHY THE

ARION PIANO

IS SUPERIOR TO ALL OTHERS.

THE ARION PIANO-FORTE has Greater Power than any other Piano-Forte manufactured.

IT WILL STAND IN TUNE LONGER,

and in its mechanical construction it is more perfect, and, therefore, more durable, than any instrument constructed in the usual and common style.

The arrangement of the Agraffe, the manner of stringing, the peculiar form and arrangement of the Iron Frame,

SUPERSEDES ALL OTHERS.

The use of a bar (which is a part of the Iron Frame) on a line with the heavy steel octagonal *plow*

GREAT STRENGTH

where most needed, and in this respect all other Pianos fail.

The construction of the WREST PLANK, into which the Tuning Pins are inserted, is such that it is impossible for the pins to become loosened, or the Wrest Plank itself to split, as is too often the case in other Piano Fortes.

THE EXTRAORDINARY EVENNESS

throughout the scale, the excellent Singing Quality, the

LENGTH AND PURITY OF VIBRATION,

all go to prove what we claim, viz., that the

Arion Piano-Forte

Is the Best Instrument Manufactured.

AGENTS WANTED.

First class and responsible Agents wanted in every City and Town where we have not already appointed them.

Write for Circular, which we will free, or enclose two three cent stamps for the ARION PAMPHLET, which contains a full account of the Manufacture, and other valuable information to those contemplating purchasing a Piano-Forte.

N. B.—We caution the public from purchasing a sheep Piano, which has recently been put on the market, bearing the name "Arion." All genuine Arion Pianos bear the name "Patent Arion," and can only be purchased from our New York Warerooms, or our authorized Agents throughout the United States.

All kinds of Musical Instruments supplied.

ADDRESS THE

ARION PIANO-FORTE COMPANY,

No. 534 Broadway,

NEW YORK CITY.

OR,

E. M. BRUCE, Agent,

No. 16 North 7th St.,

PHILADELPHIA.

June–1170–6y.

OLIVE BRANCH,

BOARDING HOUSE,

AT

Mrs. H. M. Cropper,

No. 814 LOMBARD STREET,

PHILADELPHIA,

The Living Machine.

Inject the main spring of a watch, and every portion of the works becomes disordered. The human stomach is to the human system what that elastic piece of metal is to a timekeeper. It influences the action of the other organs, and controls, to a certain extent, the whole living machine. The comparison may be carried further. For as the weakness or other imperfections of the main spring is indicated on the face of the time piece, by slow is the weakness or other disorder of the stomach betrayed by the face of the invalid. The complexion is sallow or faded, the eyes are deficient in lustre and brightness, and there is a want, somehow expressive to the whole countenance which tells as plainly as written words could do, that the great *motor living* upon whose office it is to minister to the wants of the body, and to retain and renew all its parts, is not performing its duty. It requires moistening and regulating, and to accomplish this end Hostetter's Stomach Bitters may be truly said to be *the one thing needful.* The broken main spring of a watch may be repaired by a new one, but the stomach can only be repaired and strengthened, and this is one of the objects of the famous vegetable invigorant, which for eighteen years has been waging a successful contest with dyspepsia in all climates. As a specific for indigestion it stands alone. Were the resources of the pharmacopœia here taxed to the utmost, without, at last, doing more than mitigating the complaint, a course of this wholesome, yet palatable and powerful stomachic affords a perfect and permanent cure. In all cases of dyspepsia the liver is more or less disordered, and upon this important gland, as well as upon the stomach and bowels, the attributes of this singular dietetic tonic, regulating and strengthening every excretory and assimilating organ on which bodily and mental health depend.

A MILITARY SCHOOL,

FOR THE

INSTRUCTION OF YOUTHS

IN

MILITARY TACTICS AND DRILL,

WILL BE OPENED ON MONDAY, MAY 16th,

AT THE

PHILADELPHIA INSTITUTE,

UNDER THE DIRECTION OF

CAPT. WALTER H. MORRIS.

The proprietors guarantee a thorough and complete instruction to the pupils who may desire to be taught. Under their care, the health, morals and manners of their children instructed in military discipline are considered to be of equal importance with intellectual progress.

The school will be opened on Monday, Wednesday and Friday afternoons of each week, for instruction and drill.

Each pupil will be entitled to three hours of work.

CAPT. W. H. MORRIS, Military Instructor.
GEO. GARDNER, Drill Master.

TERMS.—Twelve Lessons a month, 50 cents, or three lessons a week, 15 cents.

JOHN W. SUTHERLAND, } Trustees.
JACOB PURSELL, }

Life Insurance

LIVERPOOL AND LONDON

AND

GLOBE INSURANCE CO.,

Office No. 6 Merchants Exchange.

CAPITAL AND ASSETS, - - - $17,000,000.

Insurance for any amount placed in the above or other good Companies by

WILLIAM SCOTT,

619 South 9th St., Philadelphia

PERKINS & HOUSE'S

Non-Explosive Kerosene Lamp.

The most compact scientific non-pressure lamp in the world; perfectly safe under any circumstances.

Unrivaling Agents Wanted.

Send for a circular to

HASKELL & MONTGOMERY,

June 11 4t. 310 Arch Street, Philadelphia, Pa.

BEAUTIFUL HAIR,

Nature's Crown!

You Want CLOTHES If

GRAY HAIR

Is a certain indication of decay at the roots.

Mrs. S.A. ALLEN'S

New Style, important Change.

A REAL HAIR RESTORER AND DRESSING

Combined in One Bottle.

MRS. S. A. ALLEN'S

HAIR RESTORER

Will RESTORE GRAY HAIR to its Natural Life, Color and Beauty.

It is a most delightful Hair Dressing.

It will promote luxuriant growth.

FALLING HAIR is immediately checked.

MRS. S. A. ALLEN'S ZYLOBALSAMUM, *another preparation for the Hair; more elegant, but not more effectual. It is very simple in its composition, containing no oil, and will not soil the finest fabric. It is a delightful and fragrant dressing, and is highly recommended by all who try it. It is acknowledged by all not only to be the best, but the only preparation in this country that can be used on and with the skin.* SOLD BY ALL DRUGGISTS.

Prepared by Mrs. S. A. Allen, No. 1, Union Square, Broadway, N. Y. and No. 6 Park Place, New York.

JONES'

ONE PRICE

CLOTHING HOUSE,

No. 604 Market St.

OUR GARMENTS ARE WELL MADE.

OUR CUTTERS ARE MEN OF TALENT.

BUT ONE PRICE ASKED.

Satisfaction Guaranteed Every Purchaser.

GEORGE W. NIEMAN, Proprietor.

No. 604 Market Street, above Sixth.

Feb. 26—ly.

PHILADELPHIA, WILMINGTON AND BALTIMORE RAILROAD. TIME TABLE.

Commencing MONDAY, May 16, 1870,

Trains will leave and arrive at depot of BROAD Street and Washington Avenue, as follows:

Way Mail Train, at 8:30 A. M. (Sundays excepted), for Baltimore and intermediate stations. Connects with Delaware Railroad at Wilmington for Crisfield and intermediate stations.

Express Train at 12:00 M. (Sundays excepted), for Baltimore, Washington, stopping at Wilmington, Perryville and Havre-de-Grace. Connects with trains for New Castle, Frenchtown, Elkton and the South.

Express Train at 3:30 P. M. (Sundays excepted), for Baltimore and Washington, stopping at Chester, Twyford, Linwood, Claymont, Wilmington, Newport, Stanton, Newark, Elkton, Northeast, Charlestown, Perryville, Havre-de-Grace, Aberdeen, Perryman's, Magnolia, Edgewood, Gunpowder and Back River.

Express Train at 11:45 P. M. (Daily), for Baltimore and Washington, stopping at Chester, Thurlow, Linwood, Claymont, Wilmington, Newport, Stanton, Newark, Elkton, Northeast, Charlestown, Perryville, Havre-de-Grace, Aberdeen, Perryman's, and Magnolia.

Passengers for Fortress Monroe and Norfolk will take the 12:00 M. train.

WILLIAM STILL,

COAL DEALER,

1216, 1218 & 1220 Washington ave

THE very best Lehigh and Schuylkill coal at the lowest market prices can easily be had. Orders

OUR HELPERS.

This column is devoted to Our Helpers. It is the Roll of Honor. It contains the names of all those who by doing little, do much. *They have all paid* that portion of the "$1.00 money," devoted to carry on our Book Concern." Send on the 25 cents.

Allen Chapel Charge, Rev. Robert A. Johnston, Pastor. The following persons paid the 25 cents.

Lovin Brown, Wm. Clark, Wm. Bell, Harvey Smith, Chas. Wright, Celia Wright, John McAllister, Jacob Shaw, Albert Jenkins, Henry Smith, Esther Griffin, Jas. Stewart, Rachel McEwen, Sarah Smith, Martha Freeman, Benj. Rankin, V. Thompson, Lucy T. Mann, Emma Vick, Edward Johnson, Geo. W. Stanton, Deborah Brown, Enoch Roberts, Delia Lacey, Commodore Brown, Robert Hatton, Maggie Carvin, Calvin Young, Sandy Bias, Willie Felton, Geo. W. Bates, Jane Monroe, Annie Harris, Josephine Smith, Jane Nosbey, Jane Watterspoon, R. Wilson, Charity Woods, Rachel Felton, Allen W. Henson, Lucy A. Henson, H James, Letitia Howard, Mary Stratton, Mary L. Barnes, John Lynch, Caroline Coats, Lizzie Buckey, Eliza Thomas, Ellen McClure.

James Matthews, Sylvia Matthews, Armsted Sayles, Rebecca L. Jones, Frank Hawkins, Sarah Williams, Elsie Henson, John McAlister, George Ware, John H. Jacobs, Maria E. Junkin, Elizabeth Yates, Delia Lucy. Total, $3.50.

The following persons have paid the 25 cents:

Eliza Eattell, Sarah Bollen, John H. Ferry, Elizabeth Huston, Amina Evans, Amina Patterson, Margaret Spinks, Elizabeth Jackson, Mary King, Louisa Fletcher, Martha Willis, Henry Glover, Henry Anderson, Mary Crosder, Edgar Watson, John Dickson, Henry Brown, Margaret Kirney, Maria Scott, Samuel Phelps, Patsie Phelps, Louisa Louis, Lydia Cooper, Patience Johnson, Georgie Porter, Hend. Goselin. Also Miss Williame 10 cents, Sister Berry 20, and Josephine Williame 10.

Lewie Tilford, Robert Farmer, Rosa Rankins, Charles Colman, Ellen McKay, David Curtis, Margaret Lee, Hattie Lowry, F. J. Jones, Joseph Sanders, John Jackson, Caroline Bornett, W. S. Parmer, Samuel Earley, Susan Taylor, C. Young, Anna Waters, Mary Jane Jackson, John Felton, Mrs. Baily. Also Ceolla Quills 50 cents, and Wm Arundell $1.00.

George Peterson, Annie Peterson, F. E. Bradley Weekly, David Turner, Charles Williams, John W Hatkins, Fanniah Gaines, Mrs. Eliza Thomas, F. Booker, Mungo Rose, Emily Hunster, Mary Melson, Eliza Gordon, A. Young, E. T Page, Wm. Bateman, Hatch Brown, Benjamin Smith, Edmond Carey, Mrs. Page, Henry Johnson, T. Berry, Margaret Page, Lloyd Johnson, Rachel Yeatts, George Poland, Charley Gales, T. E. Knox, Martha Rose, Rachel Knox, Anna Messie, Mary James, Merry Cary, Jane Lancaster, Anna Tanman, Elizabeth Elliott, Anne Myers, Stephen Austin, Harriet Edward, Anderson Howard, Sister Brown, Mary Dashson, Rebecca Jones, Cain Co. John Mitchell. E. J. Henry. Also Archibald Taylor 10 cents, Elizabeth Sply 10, James Williams 50, Wm Travis 50, and Mrs. Travis 50.

Lonisville, Ky., Quinn Chapel, Rev. H. J. Young, Pastor. Twenty dollars of which paid on "Concrax." The Church had previously contributed towards its "$1.00" money for concrax.

Henry Cousins 1.00, Howard Maxwell 1.00, Mary Stewart 1.00, John Green 1.00, Henry Dickerson 1.00, A Sly 1.00, A. Thomes 50, E. Riley 1.00, H. Stevenson 1.00, M Brown 50, Parker Jones 25, Josephine Fry $1.00, L. Overture 25, M. Hinkil 25, Bill Bell 50, John Kean 25, E. Benier 50, J. Craggen 25, E. Stevenson 25, W. Casermany 1.00, H. Flax 50, John Parke 25, H. Stephonson 25, Wm. Smith 25, Mary Davis 25, Eliza Dickerson 25, Henry Clay 25, James Johnson 50, H Stenson 25, Maria Logan 25, Anna Bland 20. J. G. O. McKinney 25 H. Nezwell 25, Lucy Jackson 25 H. G. Young 1.00, A. Shadbrim 75, Lucy Woods 1.00, Violet Brown 1.00, C. Cooper 1.00, A. Lawrence 1.00. C. M. Smith 1.00. A. Smith 25, F. Fry 50, W. H. Gheca 1.00, L. Johnson 50, H. Stephenson 25. M. Storrs 1.00, E. G. Louis 1.00, E. Lewis 50, L. Norris 1.00, T. Brown 1.00, N Fry 25, W. Miller 25, L. Ennis 50, John Taylor 1.00, Eva Craig 50, Wm. Hough 25. L. Taylor 25, M. Riley 1.00, A. Gaines 25, C. Willis 50, E. Johnston 25, Ann Johnston 50, Cash 25, A. Brown 25, M. Montgomery $1.00, M. Johnston 1.00, E. Thornsbarg 1.00, R. Moore 25, S. Dickerson 25, S. Pierce 25, G. Baker 1.00, Cash 25, R. Ellison 1.00, A. Davis 25, L. Davis 25, M. Dawcey 25. H. Dickerson 1.00, A. Sey 1.00, A. Thomas 1.00, E. Riley, 1.00, A. Stevenson 1.00, M. Brown 50, F. Jones 25, cash 6.30. Total $56.00.

Asbury Chapel, Rev. R G. Mortimer, in public collections, contributed $20.60.

Harrodsburg contributors, Rev. Jesse Henderson Pastor

S. L. Smeedly, R. Craig, J. C Guthrie, A. Clark, J. W. Cardwell, S. Smeed, J. Wilson, A. Cratcher, M. Mosely, A. Harden, H. H. Moore, F. Gray, S. Cratcher, M. Wilson 1., Wright, Alice Morgan, M. Herrie, E. Riley, J. Richardson, A. Foster, R. Sneed, V. Bowman. M. Johnson, N. Marshall, J. Morris, T Young, D. Clayton, B. F. Wilson, H. Clay, T. Pasmore, S. Johnson, C. Young, S. Pierse, J. M. Harris 50, J. Y. Harris.

W. Bradley, L. W. Pierce, M. Y. Pierce, Anna Jackson, H. J. Monroe, R. Taylor, R. Wright, A Meaux, M. Thompson, M. Highlown, L. Frederick, R. Scott, G. Allen, M. Green, T. Smith, E. Rives, M. Everett, H. Thompson, B. Taylor, D. Comton, M. Hay, S. Thompson, C. Morgan, Rebecca Gray, C. Miller, E. Payne. These all paid 25 cents Mr. Harris 1.00, Florence Anderson 50. Sum $16 50, Cash $3 20. Total, $19.70. Rev. Jesse Henderson Love Feast ticket $2 00,

Danville, Ky., Rev B. F. Lee, pastor.

Polly Murgeway, G. J. Doran, J. Isaac, D. Kennedy, C. S. Bidwell, J. Perrin, W. Dumfield, M. Tibbs, H. M. Foluk, V. Redmond, R. Bagle, H. Smiley, E. Fields, N. Diamond, F. Nye, Mrs. Adams, S. Wilkes, Mr. Stevenson, P. Grey, D. Proctor, M. Mitchell, P. Davis, M. Hudson, M. Nation, H. Fisher B. Tibbs, B. Tibbs, E. Mitchel, W. Mayo, J. Duneau, A. Prater, Rob Turner, W. Peuman, R. French, H. Shelly, E. Guthrie, John Cooper, H. Gill, Wm. Ayer, E. Taylor, A. Washington, G. Helm, C. Moore, W. Thompon, G. Moore, J. Tadler, S. Sutherling, E. Thompson, S. Colver, M. E. Barton, A. Jackson, A. Lankford, E. Curd, E. Denney, D. Meam, H. Gill, L. Larvin, G. Lee, John Hanes, J. Colwell, W. Irvin, A. Irvin, O. Gray, C. Smith, R. Evans, M. Smith, K. Graham, M. Shelly, A. Weaver, J. Cropper. These all paid 25 cents. Total $3.25. B. $16 Makes Sum, $19.45. Cash $2 25. B

THE TRAINS LEAVE DEPOT.

Mail Train	6.00 A. m.
Mail Accommodation, to N & m., 1.10 and	2.00 "
Fast Line	11.00 A. m.
Day Express	3.00 P. m.
Harrisburg Accommodation	4.10 "
Pacific Express, to Columbia	4.10 "
Harrisburg Accommodation	7.00 "
Cincinnati Express	9.00 "
Fast Line, Harrisburg Express	12.00 M.
Accommodation	12.00 P. m.
Mail Train	12.00 Night.

Sleeping Car will run nightly, except Sunday, running Eastward by Williamsport only. On Sunday Night passengers will take Philadelphia Express.

Pacific Express leaves daily Cincinnati Express daily except Sunday. All trains daily except Sunday.

The Western Accommodation Train runs daily, except Sunday, for the train from Harrisburg connected and baggage delivered 12 P. m., to N. 110 Market at corner.

TRAINS ARRIVE AT DEPOT.

Cincinnati Express	8.35 A. m.
Philadelphia Express	10.30 A. m.
Erie Mail	8.30 A. m.
Harrisburg Accommodation, 8 N. m., 8.40, p. m. and	12.40 P. m.
Pacific Express	8.10 A. m.
Fast Line	3.00 P. m.
Lancaster Train	12.40 "
Day Express	7.25 A. m.
Sunday Express	8.30 P. m.
Lock Haven and Elmira Express	7.00 P. m.
Pacific Express	8.10 A. m.
Harrisburg Accommodation	8.30 P. m.

For further information, apply to

JOHN F VANLEER, Jr.,
Ticket Agent, 801 Chestnut Street.
FRANCIS FINE, Ticket Agent,
116 Market Street.
SAMUEL H. WALLACE, Ticket Agent, at the Depot.
The Pennsylvania Railroad Company will not assume any risk for the loss of Baggage, unless the same shall have been regularly entered in the Passenger Baggage Book. All baggage exceeding the amount in value will be at the risk of the owners unless taken by special contract.

EDWARD H. WILLIAMS,
Gen'l Superintendent, Altoona, Pa.

sep1

MEAD & MILLS,

New Dry Goods and Trimming tore,

HOSIERY, DRESS, AND REGALIA TRIMMINGS OF EVERY VARIETY.

DRY GOODS AND TRIMMING STORE

Mrs. S. Shorter Hawkins,

No. 615 Lombard Street,

will continue to keep constantly on hand a full, fashionable, and splendid assortment of Dry Goods and Trimmings calculated to suit all customers at the LOWEST MARKET PRICES.

Ladies' Ready-Made Clothing and Gentlemen's Furnishing Goods always on hand.

Sir We have the Sewing machine and our friends generally will favor us with their patronage.

HANNAH W. MEAD,
AMELIA S. MILLS.

Oct. 28—tf.

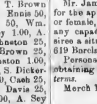
CHEAP PAINTING.
100 The Public are Cautioned against Counterfeits
Pictures now existing $15.00 Each
Copies made on 200 Days' Notice
Large Pictures for Parlors $50
Portraits Taken in Oil Colors $150
Each
N. Fourth Av. Painted

DOUGLASS' STUDIO.

Photography, Painting and Finishing Taught. On view at present, the following Original Photographs in India ink: "Come meet in Peace," "Dying for the Flag," delivered to Pres. 27. The Proprietors are on a surface, 36 by 50 inches. Portraits, Scenery, &c.

March 12-3. f 207 South Seventh St.

AMERICAN

Life Insurance Company

OF PHILADELPHIA.

ALEX. WHILLDIN, President.
JOHN S. WILSON, Secretary.

Organized - - -	1850
Income, 1869, - -	$1,187,186.44

The American—Is now one of the Oldest Companies in the United States.

The American—Has paid $700 of Assets for every $100 of Liabilities.

The American—Never met a dollar of Investments.

The American—Issues policies on all desirable plans.

The American—Makes all policies non forfeitable.

The American—Pays Life Policies to the Insured at the age of Maturity.

The American—*Pays dividends* to cash, or mutual policy holders.

The American—*Pays at home promptly.*

Where can you find Greater Advantages?

Office, S. E. 4th and Walnut Sts., Philadelphia.

Good Agents wanted among the Colored people.

Jan. 30-1y.

CANCERS! TUMORS!! ULCERS!!!

Professors Buchanan & Dowe of the American University are making wonderful cures in many cases hitherto considered incurable, after all other remedies, no cruelty inviting. The most distressing cases of this terrible disease, whether the sore be open or not, speedily relieved. All the different forms will be treated on the Professors' RUCHANAN & DOWE Universal Alla Pain Pr., Philadelphia.

1 year.

FOR SALE.

A fitted printer and printing Press, with roots and customers. Apply to William S. Walker, Bookseller, 1216 Main Street, Pennsylvania, Pa.

ONLY GOOD AGENTS WANTED,

And liberal terms given for the best selling books in the market.

Guide to Health, Peace, and Competence, by W. H. Hall, M. D. Just out.

"Priest and Nun." Over 10,000 copies sold in five months.

"Walks and Homes of Jesus." by the author of "Priest and Nun." Also the beautiful pictorial **Retrospective.**

CRITTENDEN & McINNEY,
136 Chestnut St., Philadelphia, Pa.

A GREAT CHANCE! AGENTS WANTED $1000 a month guaranteed.

Selling our world-renowned Patent Everlasting Lead Pencils. Sells on sight. Every person buys three or more. Sample dozen, with terms to agents, sent for 25 cts. Address Eclipse Pencil Co., 78 Wm. St., N. Y., or 18 Dearborn St., Chicago, Ill.

PENNSYLVANIA CENTRAL RAILROAD.

Summer Arrangement, Commencing May 16th, 1870.

The trains of the Pennsylvania Central Railroad leave the Depot, at Thirty-first and Market Streets, which is reached directly by the Market Street Cars, the last car connecting with each train leaving the Philadelphia terminus of the Market Street Railway. The Chestnut and Walnut Streets cars run within one square of the Depot.

Passengers are thus not required to be at the Depot, or to procure their Tickets, at the corner of Ninth and Chestnut Streets, and at the Office, 232 Chestnut Street.

Agents of the Union Transfer Company will call for and deliver Baggage at the residences of passengers, at 901 Chestnut Street, or No. 116 Market Street, under the Continental.

THE TRAINS LEAVE DEPOT.

Mail Train	8.00 A. m.
Fast Line	11.00 "
Erie Express	12.00 M.
Harrisburg Accommodation	4.00 P. m.
Lancaster Accommodation	4.10 "
Cincinnati Express	9.00 "
Mail and Express Express	12.00 Night.
Accommodation	12.00 P. m.
Pacific Express	2.00 A. m.

Sleeping Car will run through on the Cincinnati Express daily to Williamsport only. On Sunday Night passengers will take the Philadelphia Express.

Pacific Express leaves daily Cincinnati Express daily except Sunday. All trains daily except Sunday.

The Western Accommodation Train runs daily, except Sunday, for the train from Harrisburg connected and baggage delivered 12 P. m., to N. 110 Market at corner.

TRAINS ARRIVE AT DEPOT.

Cincinnati Express	8.35 A. m.
Philadelphia Express	10.30 A. m.
Erie Mail	8.30 A. m.
Harrisburg Accommodation, 8 N. m., 8.40, p. m. and	12.40 P. m.
Pacific Express	8.10 A. m.
Fast Line	3.00 P. m.
Lancaster Train	12.40 "
Day Express	7.25 A. m.
Sunday Express	8.30 P. m.
Lock Haven and Elmira Express	7.00 P. m.
Pacific Express	8.10 A. m.
Harrisburg Accommodation	8.30 P. m.

For further information, apply to

JOHN F VANLEER, Jr.,
Ticket Agent, 801 Chestnut Street.
FRANCIS FINE, Ticket Agent,
116 Market Street.
SAMUEL H. WALLACE, Ticket Agent, at the Depot.
The Pennsylvania Railroad Company will not assume any risk for the loss of Baggage, unless the same shall have been regularly entered in the Passenger Baggage Book. All baggage exceeding the amount in value will be at the risk of the owners unless taken by special contract.

EDWARD H. WILLIAMS,
Gen'l Superintendent, Altoona, Pa.

sep1

MEAD & MILLS,

New Dry Goods and Trimming tore,

HOSIERY, DRESS, AND REGALIA TRIMMINGS OF EVERY VARIETY.

DRY GOODS AND TRIMMING STORE

Mrs. S. Shorter Hawkins,

No. 615 Lombard Street,

will continue to keep constantly on hand a full, fashionable, and splendid assortment of Dry Goods and Trimmings calculated to suit all customers at the LOWEST MARKET PRICES.

Ladies' Ready-Made Clothing and Gentlemen's Furnishing Goods always on hand.

Sir We have the Sewing machine and our friends generally will favor us with their patronage.

HANNAH W. MEAD,
AMELIA S. MILLS.

Oct. 28—tf.

CHEAP PAINTING.
100 The Public are Cautioned against Counterfeits
Pictures now existing $15.00 Each
Copies made on 200 Days' Notice
Large Pictures for Parlors $50
Portraits Taken in Oil Colors $150
Each
N. Fourth Av. Painted

DOUGLASS' STUDIO.

Photography, Painting and Finishing Taught. On view at present, the following Original Photographs in India ink: "Come meet in Peace," "Dying for the Flag," delivered to Pres. 27. The Proprietors are on a surface, 36 by 50 inches. Portraits, Scenery, &c.

March 12-3. f 207 South Seventh St.

AMERICAN

Life Insurance Company

OF PHILADELPHIA.

ALEX. WHILLDIN, President.
JOHN S. WILSON, Secretary.

Organized - - -	1850
Income, 1869, - -	$1,187,186.44

The American—Is now one of the Oldest Companies in the United States.

The American—Has paid $700 of Assets for every $100 of Liabilities.

The American—Never met a dollar of Investments.

The American—Issues policies on all desirable plans.

The American—Makes all policies non forfeitable.

The American—Pays Life Policies to the Insured at the age of Maturity.

The American—*Pays dividends* to cash, or mutual policy holders.

The American—*Pays at home promptly.*

Where can you find Greater Advantages?

Office, S. E. 4th and Walnut Sts., Philadelphia.

Good Agents wanted among the Colored people.

Jan. 30-1y.

BELLS! BELLS!! BELLS!!!

FOR CHURCH, ACADEMY, FACTORY, FARM &c. Every former wants a Bell, at from $2 to $12. Large bells within the reach of the poorest. Church or School Districts. E. A. & P. M. HERRIN, Fredericktown, Ohio.

I

Will cure of Deafness and Catarrh by a simple remedy, and will send the receipt free. Address

Mrs. M. C. LIGGETT, Belcher, R. I.

THE ORIGIN OF THE NEGRO RACE;

AND

Does the Negro rest under the Noachic Curse ?

By B. T. Tanner.

With a letter from Bishop J. P. Campbell

Just Issued. Single Nos. 25cts.

FURNITURE.

BUY your Furniture, Stoves, &c., at S. M. Adler, 718 Lombard St., where he has constantly on hand a variety to suit housekeepers, cheaper than elsewhere. Also, the highest cash price paid for old furniture. sep15-6m

AGENTS WANTED FOR

THE PHYSIOAL LIFE OF WOMAN.

(FUN BOOK.) Tenth Thousand Ready.)

BY ORO H NATHITE, M D.

The most comprehensive work of the day. Treating with unprecedented fidelity. It contains what every Man and Woman ought to know, and few do. It will meet much inferring. All the only reputable work upon the sysiaine of the single and married life. It is earnestly recommended by First Rate Hopkins, Rev. Henry Clay Trumbull, Rev. Dr. Bushnell, Dr. Dio Lewis, &c. Selling rapidly wright. Now, the Agent's work is easy. Send stamp for pamphlet, etc., to

GEO. MACRAE, Publisher,
Jan 18—1y. 719 Sansom Street, Philadelphia, Penna.

MRS. STEEL,

1334 CHESTNUT STREET, A 939 SPRING GARDEN STREET, PHILADA.

CORSETS AND HOOP SKIRTS.

Mrs Steel is now manufacturing the **EUREKA CORSET,** superior to all others.

PATENT SHOULDER BRACES,

so highly recommended by Physicians always on hand, and made to order. Ladies' Corsets Repaired and Altered.

Please send for Descriptive circular. oct18-1y.

Jacob H. Simms'

INTELLIGENCE Office, No. 152 West 36th Street, bet 6th an 7th Avenue, New York City, First-class help wanted, male and female, at all seasons; attendance in the city and country for one and all. No fee to be charged for labor, for I have an excellent female help here to supply the demand. Wages very good. Office hours from 7. A. M. to P. M. jy2-6m

TANNER'S APOLOGY

FOR

African Methodism.

A Succinct History of the Rise and Progress of the A. M. CHURCH, with a Defense of the same.

We think it must prove a work of great interest to the denomination.—Christian Advocate and Journal, N. Y.

It affords a valuable illustration of the African character, and is written in a style that is not only earnest, but often eloquent.—N. Y. Tribune.

We ask for him and his work a reception worthy of it and of him.—Zion's Standard and Review.

We commend this work to the friends of equal rights throughout the country.—Frederick Republican.

The book is written in a temperate, but dignified style.—Baltimore Daily Journal.

It is a book that all may learn just what colored men have done, and are doing to educate themselves and improve their race.—Southern Christian Advocate.

We pronounce it a good thing.—People's Journal.

It is a capital work.—Detroit Daily and Weekly Missionary Reporter.

Price $1.00 12mo. 484 Pages.

Twenty-five cents for Postage.

Cornucopia House,

No. 913 Lombard Street, Philadelphia.

I most respectfully beg leave to announce to my friends and the public, and to patrons of the above well known and long established Boarding and Lodging House, I am prepared to furnish all lodgers and boarders with first-class accommodations, at reasonable rates. This House is located centrally, and is convenient to all the leading and arriving points. Meals at all hours.

MRS. H. T. O'DONNELL.

Jan. 1, 1870-3mo.

E. H. REED. CHAS. L. MATHER.

REED & MATHER,

Wholesale and Retail Dealers in

Stationery, Books, Newspapers, PERIODICALS, &c., &c.,

POST OFFICE BUILDING,

JACKSONVILLE, FLA.,

Will keep constantly on hand a large supply of A. M. E. Hymn Books and Discipline, at the same retail prices as in Philadelphia. Jan. 6—6mo.

DRY GOODS STORE.

Mrs. Hawkins has also removed her business at Cape May where she will be glad to see all her old friends and as many new ones who wish to get Dry Goods of every kind cheap. Store on Washington St., above Perry.

Sir A liberal share of patronage is solicited. *Sir* July 21—1y

FOR SALE.

On reasonable terms, desirable property and Business stand, 632 Pine Street.

A GREAT CHANCE FOR AGENTS! Six to $200

per month. We want to employ a good agent in every County in the United States, to canvass for and sell our celebrated new Model Improved Family Sewing Machine. Price reduced to $25. It will stitch, hem, fell, tuck, quilt, cord, bind, braid and embroider in a most superior manner. Address, JOHNSON, CLARK & CO., 30 Hanover St., Boston, Mass.; 277 Broadway, N. Y.; or 9 Dearborn St., Chicago. May14-1y.

ESTEY'S COTTAGE ORGANS

WITH THE JUBILANTE.

Great Inducements offered to Sunday-schools and Churches. A liberal discount to Clergymen.

Also Agent for the celebrated

ARION PIANO.

Send for Circular, giving a full account of the bloodless war against Sunday's, Chickamauga, and others.

E. M. BRUCE,
No. 20—3t. 20 SEVENTH St.

BELLS! BELLS!! BELLS!!!

FOR CHURCH, ACADEMY, FACTORY, FARM &c. Every former wants a Bell, at from $2 to $12. Large bells within the reach of the poorest. Church or School Districts. E. A. & P. M. HERRIN, Fredericktown, Ohio.

I

Will cure of Deafness and Catarrh by a simple remedy, and will send the receipt free. Address

Mrs. M. C. LIGGETT, Belcher, R. I.

THE ORIGIN OF THE NEGRO RACE;

AND

Does the Negro rest under the Noachic Curse ?

By B. T. Tanner.

With a letter from Bishop J. P. Campbell

Just Issued. Single Nos. 25cts.

FURNITURE.

BUY your Furniture, Stoves, &c., at S. M. Adler, 718 Lombard St., where he has constantly on hand a variety to suit housekeepers, cheaper than elsewhere. Also, the highest cash price paid for old furniture. sep15-6m

AGENTS WANTED FOR

THE PHYSIOAL LIFE OF WOMAN.

(FUN BOOK.) Tenth Thousand Ready.)

BY ORO H NATHITE, M D.

The most comprehensive work of the day. Treating with unprecedented fidelity. It contains what every Man and Woman ought to know, and few do. It will meet much inferring. All the only reputable work upon the sysiaine of the single and married life. It is earnestly recommended by First Rate Hopkins, Rev. Henry Clay Trumbull, Rev. Dr. Bushnell, Dr. Dio Lewis, &c. Selling rapidly wright. Now, the Agent's work is easy. Send stamp for pamphlet, etc., to

GEO. MACRAE, Publisher,
Jan 18—1y. 719 Sansom Street, Philadelphia, Penna.

MRS. STEEL,

1334 CHESTNUT STREET, A 939 SPRING GARDEN STREET, PHILADA.

CORSETS AND HOOP SKIRTS.

Mrs Steel is now manufacturing the **EUREKA CORSET,** superior to all others.

PATENT SHOULDER BRACES,

so highly recommended by Physicians always on hand, and made to order. Ladies' Corsets Repaired and Altered.

Please send for Descriptive circular. oct18-1y.

Jacob H. Simms'

INTELLIGENCE Office, No. 152 West 36th Street, bet 6th an 7th Avenue, New York City, First-class help wanted, male and female, at all seasons; attendance in the city and country for one and all. No fee to be charged for labor, for I have an excellent female help here to supply the demand. Wages very good. Office hours from 7. A. M. to P. M. jy2-6m

TANNER'S APOLOGY

FOR

African Methodism.

A Succinct History of the Rise and Progress of the A. M. CHURCH, with a Defense of the same.

We think it must prove a work of great interest to the denomination.—Christian Advocate and Journal, N. Y.

It affords a valuable illustration of the African character, and is written in a style that is not only earnest, but often eloquent.—N. Y. Tribune.

We ask for him and his work a reception worthy of it and of him.—Zion's Standard and Review.

We commend this work to the friends of equal rights throughout the country.—Frederick Republican.

The book is written in a temperate, but dignified style.—Baltimore Daily Journal.

It is a book that all may learn just what colored men have done, and are doing to educate themselves and improve their race.—Southern Christian Advocate.

We pronounce it a good thing.—People's Journal.

It is a capital work.—Detroit Daily and Weekly Missionary Reporter.

Price $1.00 12mo. 484 Pages.

Twenty-five cents for Postage.

Cornucopia House,

No. 913 Lombard Street, Philadelphia.

I most respectfully beg leave to announce to my friends and the public, and to patrons of the above well known and long established Boarding and Lodging House, I am prepared to furnish all lodgers and boarders with first-class accommodations, at reasonable rates. This House is located centrally, and is convenient to all the leading and arriving points. Meals at all hours.

MRS. H. T. O'DONNELL.

Jan. 1, 1870-3mo.

E. H. REED. CHAS. L. MATHER.

REED & MATHER,

Wholesale and Retail Dealers in

Stationery, Books, Newspapers, PERIODICALS, &c., &c.,

POST OFFICE BUILDING,

JACKSONVILLE, FLA.,

Will keep constantly on hand a large supply of A. M. E. Hymn Books and Discipline, at the same retail prices as in Philadelphia. Jan. 6—6mo.

DRY GOODS STORE.

Mrs. Hawkins has also removed her business at Cape May where she will be glad to see all her old friends and as many new ones who wish to get Dry Goods of every kind cheap. Store on Washington St., above Perry.

Sir A liberal share of patronage is solicited. *Sir* July21—1y

FOR SALE.

On reasonable terms, desirable property and Business stand, 632 Pine Street.

A GREAT CHANCE FOR AGENTS! Six to $200

per month. We want to employ a good agent in every County in the United States, to canvass for and sell our celebrated new Model Improved Family Sewing Machine. Price reduced to $25. It will stitch, hem, fell, tuck, quilt, cord, bind, braid and embroider in a most superior manner. Address, JOHNSON, CLARK & CO., 30 Hanover St., Boston, Mass.; 277 Broadway, N. Y.; or 9 Dearborn St., Chicago. May14-1y.

ESTEY'S COTTAGE ORGANS

WITH THE JUBILANTE.

Great Inducements offered to Sunday-schools and Churches. A liberal discount to Clergymen.

Also Agent for the celebrated

ARION PIANO.

Send for Circular, giving a full account of the bloodless war against Sunday's, Chickamauga, and others.

E. M. BRUCE,
No. 20—3t. 20 SEVENTH St.

No. 472

1 and 2 missing.

OUR HELPERS.

This column is devoted to Our Helpers. It is the Roll of Honor. It contains the names of all those who by doing little, do much. *They have all paid* that portion of the "$1.00 money," "devoted to carry on our Book Concern." Send on the 25 cents.

Allen Chapel Charge, Rev. Robert A. Johnson, Pastor. The following persons paid the 25 cents.

Lewin Brown, Wm. Clark, Wm. Bel, Harvey Smith, Chas. Wright, Celia Wright, John McAllister, Jacob Shaw, Albert Jenkins, Henry Smith, Esther Griffin, Jas. Stewart, Rachel McEwen, Sarah Smith, Martha Freeman, Benj. Rankin, V. Thompson, Lucy T. Mann, Emma Vick, Edward Johnson, Geo. W. Stanton, Deborah Brown, Enoch Roberts, Delia Lacey, Commodore Brown, Robert Hatton, Maggie Graves, Calvin Young, Sandy Bal, Willis Fotter, Geo. W. Bates, Jane Monroe, Annie Harris, Josephine Smith, Jane Nosbey, Jane Wareson, R. Wilson, Charity Woods, Rachel Felton, Allen W. Henson, Lucy A. Henson, H James, Letitia Howard, Mary Stratton, Mary L. Bates, John Lynch, Caroline Cook, Lizzie Buckey, Eliza Thomas, Ellen McClure.

James Matthews, Sylvia Matthews, Armstead Nesbys, Rebecca L. Jones, Frank Hawkins, Sarah Williams, Elsie Henson, John McAlister, George Ware, John H. Jackson, Maria E. Junkin, Elizabeth Yates, Delia Lacy. Total, $3.50.

The following persons have paid the 25 cents:

Eliza Eatell, Sarah Bollen, John H. Ferry, Elizabeth Hastan, Amina Evans, Amina Peterson, Margaret Smith, Elizabeth Jackson, Mary King, Louisa Fletcher, Martha Willis, Harry Glover, Henry Anderson, Mary Crowder, Edgar Watson, John Dickens, Henry Brown, Margaret Kirney, Maria Scott, Samuel Phelps, Patsie Phelps, Louisa Louis, Lydia Cooper, Patience Wilson, Georgie Porter, Hend. Gosselin. Also Miss Williams 10 cents, Sister Berry 20, and Josephine Williams 10.

Lewis Tilford, Robert Farmer, Rosa Rankins, Charles Colman, Ellen McKay, David Curtis, Margaret Lee, Hatin Lewis, F. J. Jones, Joseph Sundan, John Jackson, Caroline Burnett, W. S. Farmer, Samuel Early, Susan Taylor, C. Young, Anna Waters, Mary Jane Jackson, John Felton, Mrs. Baily. Also Cecilia Quills 50 cents, and Wm Arundell $1 00.

George Peterson, Annie Peterson, F. E. Bradley Weakly, David Turner, Charles Williams, John W. Haskins, Fountain Davis, Mrs. Eliza Thomas, F. Buckon, Mungo Ross, Emily Hinster, Mary Malson, Eliza Gordon, A. Young, E. T. Page, Wm. Bateman, Hotch Brown, Benjamin Smith, Edmond Carey, Mrs. Pegg, Henry Johnson, T. Burry, Margaret Page, Lloyd Johnson, Robt. Potts, George Foland, Charley Gales, T. E. Knox, Marihe Ruse, Rachel Knox, Anna Messie, Mary James, Mary Cary, Jano Lancaster, Anna Temms, Elizabeth Elliott, Anna Myers, Stephen Austin, Harriet Edward, Anderson Howard, Sister Brown, Mary Jackson, Rebecca Jones, Cair Cary, Sarah Mitchell. E. J. Henry. Also Archibald Taylor 10 cents, Elizabeth Sply 10, James Williams 50, Wm. Travis 50, and Mrs. Travis 50.

Louisville, Ky., Quinn Chapel, Rev. H. J. Young, Pastor. Twenty dollars of which paid to "Concran." This Church has generously contributed towards its "$1.00" money for concern.

Henry Counss 1.00, Howard Maxwell 1.00, Mary Stewart 1.00, John Green 1.00, Henry Dickerson 1.00, A. Sly 1.00, A. Thomas 50, E. Riley 1.00, H. Stevenson 1.00, M Brown 50, Parker Jones 25, Josephine Fry $1.00, L. Overture 25, M. Hilkil 25, Bill Bell 50, John Evnn 25, E. Bealer 50, J. Craggo 25, C. Stevenson 25, W. Caserneary 1.00, R. Hax 50, John Parke 25, H. Stephenson 25, Wm Smith 25, Mary Davis 25, Eliza Dickerson 25, Henry Cline 25, James Johnson 50, H. Stenson 25, Marie Logan 25, Anna Bland 20, J. G. C. Mckinney 25 H. Naxwell 25, Lucy Jackson 25 H. G. Young 1.00, A. Shadbrin 25, Lucy Woods 1.00, Violet Brown 1.00, C. Cooper 1.00, A. Lawrence 1.00, C. N Smith 1.00, A. Smith 25, S. Fry 50, W. H. Gibson 1.00, L. Johnson 50, H. Stephenson 25, M. Storra 1.00, E. G. Louis 1.00, F. Lewis 50, L. Morris 1.00, T. Brown 1.00, N Fry 25, W. Miller 25, L. Ennis 50, John Taylor 1.00, Eva Craig 50, Wm. Gouge 25, L. Taylor 25, M. Riley 1.00, A. Gouge 25. C. Willis 50, E. Johnston 25, Ann Johnson 50, Cash 25, A. Brown 25, M. Montgomery $1.00, M Johnston 1.00, E. Thornsburg 1.00, R Moore 25, S. Dickerson 25. S. Pierce 25, G. Baker 1.00, Cash 25, E. Ellison 1.00, A. Davis 25, L. Davis 25, M. Bumey 25, H. Dickerson 1.00, A. Sey 1.00, A. Thomas 1.00, E. Riley, 1.00. A. Stevenson 1.00, M Brown 50, P. Jones 25, cash 6.00. Total $56.00.

Asbury Chapel, Rev. R G Mortimar, in public collections, contributed $20.65.

Harrodsburg contributors, Rev. Jesse Henderson Pastor.

S. L. Smeadly, R. Craig, J. C Guthrie, A. Clark, J. W. Cardwell, S. Smead, A. Wilson, A Crutcher, M. Moody, A. Hardon, H. H. Moore, F. Grey, S. Crutcher, M. Wilmore, Wright, Alice Morgno, M. Herris, E Ridly,

J. Richardson, A. Easton, H. Snood, V. Bowman, M. Johnson, N. Marshall, J. Morris, T. Young, D. Clayton, R. P. Wilson, H. Clay, T. Passmore, S. Johnson, O. Young, S. Pierce, J. M. Herrie 50, J. Y. Harris,

W. Bradlaw, L. W. Pierce, M. Y. Pierce, Anna Jackson, H. Morgan, R. Taylor, L. Wright, A. Moore, M. Thompson, M. High town, L. Frederick, S. Scott, G. Allen, M. Green, T. Smith, E. Rives, M. Everett, R. Thompson, B. Taylor, D. Conton, M. Ray, S. Thompson, O. Morgan, Rebecca Gray, C. Miller, S. Payne. These all paid 25 cents. Mr. Harvey 1.00, Florence Anderson 50. Sum $16 50, Cash $3 20. Total, $19.70, Rev. Jesse Henderson Love Feast ticket $2.00.

Danville, Ky., Rev. B. F. Lee, pastor.

Polly Margomey, G. J. Doran, J. Isaac, D. Remndy, C. Mollowel, J. Perrin, W. Dandell, M. Tibbs, H. N. Poluk, V. Redmond, H. Bogle, R. Sonley, E. Fields, N. Dimoxy, J. N'ye, Mr. Alson, S. Wilkes, Mr. Stevenson, P. Grey, D. Proctor, M. Nitchell, P. Davis, M. Hudson, N. Natton, H Fisher B. Tibbs, B. Tibbs, E. Mitchel, W. Mayo, J. Jackson, R. Porter, Rob Turner, W. Penman, R. French, H. Shelly, E. Gibris, John Cooper, B. Gill, Wm. Ayer, H. Tarker, A. Washington, G. Reiley, G. Moore, W. Thompon, G. Moore, J. Tadier, S. Satterling, E. Thompson, S. Colwell, M. E. Burns, A. Jackson, J. Lankford, E. A. Pope, Dr. Ney, D. Meam, H. Gill, L. Larvin, G. Lee, John Hame, J. Colwell, W. Irvin, A. Irvin, E. Gray, F. Smith, H. Evans, H. Smith, R. Graham, M. Shelly, A. Weavar, J. Cropper. These all paid 25 cents. Total $15 25. B. Lankford 50. Cash $6 35. Subscribers, G. J. Doran $4 00, Mary Tibbs, 2,00, Lucy Garven 1.00.

These all paid 25 cents, Total $25.75. Cash $16.75. Subscribers, J. J. Tolbert, paid 2.00, Sanford Cole paid 1.00. 100 copies of Child's Recorder, paid $9 50.

Shelbyville, Ky., B. Taylor, Pastor.

J. D. Mumford, T. Dixon, A. Lancaster, H. Hughes, Elder Simon Grigsby, H. Gordon, Mr. Dupee, M. Weaver, Silas Clayton, J. Bacon, N. McGill, J. Lewis, A. Pope, Jno Coleman, Letty Simms, Maria Williams, M. A. Doll, James Beesy, O. Brown, T. Oldwell, B. Pope, M. Bowens, J. Hilton, Mrs. Patterson, A. Rigge, J. Bleckburn, L. Sadler, G. W. Lewis, Eliza Neal, Amanda Green, Lucy Cood, Mrs. Dupee, Mary Ann Jackson, Mary Wilson, Nelson Gordon, Eliza Fields, Marsin Davis, John Howard, John Talbert, Chas. Oldwell, Lucy Berry, A. Thomas, H. Belay, Jno. Hezel, Mattie Johnson, Sarah Hutert, Eliza Carrol, A. Bird, David Berry, Eliza Berry, Martha Davis, Harriet Gray, Franklin Pryor, John Coleman, Marin Alexander, Wm. Vecabis, E. Franklin, N. Taylor, H. Cardwell, H. Elsey A. Price, J. Bacon, Jane Taylor, H. Bivins, S. Clayton, Ellen Talbert, P. Davis, W. Walker, T. Patterson. Oldwell, L. Berry, A. Thomas, H. Belay, Robt. Davis, Mrs. Thomas, Ls. Moore, H. Hughes, Mr. and Mrs. Crawford and son, H. Butler, T. B. Burtes, P. Russell, A. Sanell, H. Prentice, H. Clay, Mr. Griffin, Bill Prentice, P. Ditton, J. Fox, P. Ellis, J. Baily.

Macedonia A. M. E. Church, Camden, Rev. Jeremiah Turpin, minister.

Rev. Jeremiah Turpin, Rev. Harrison, R. Bresier, N. Simmon, T. Bell, W. Dorcas, L. Boardly, C. N. Roberson, M. Bell, M. Willot, S. Barnes, M. Lee, Mrs. Mitchfield, Mrs. Pierce, M Nicholas, C. Washington, W. Truitt, M Patterson, Mrs. Hopkins, D. Moore, Mrs. Mooney, Mr. Mooney, Mr. Simmons, S. Sample, friend, W. Chancey, R. Rhodes, P. Potsey, M. Boston, C. James, S. White, A. P. White, C. Howard, Mrs. Inman. Each of these paid 25 cents. Sum $10.91.

NOTICE.

Wanted, by a young colored man, a position as light Porter or Salesman. Has had four years' experience as Clerk and Salesman in the Publishing House of the Athenian M. E. Church. Can give recommendation from his former employer. Address,

ISAIAH MATHEWS,
June 4—tf. 631 Pine street.

MEETING OF CONFERENCES.

Kentucky Conference, at Bowling Green, Aug. 10th. D. S. Payne, Presiding.

Missouri Conference, St. Joseph, Mo., Aug. 18th.

Indiana Conference, at Indianapolis, Aug. 24th, Wm. Paul Quinn, President.

HOUSE OF APPLICATION FOR COLORED PEOPLE.

Mr. James F. Griffin has opened his house for the application of colored people, male or female, who wish to obtain situations for any capacity in life. Any person who desires a situation should apply to him at No. 619 Barclay street, Philadelphia, Pa.

Persons wishing to board or lodge until obtaining situations, can do so, on reasonable terms.

March 19—1y.

NOTICE!

MISSION ROOMS A. M. E. CHURCH,
No. 12 Bowlings St., Baltimore, Md.

All letters and matters pertaining to the Missionary Society of the Afrione M. E. Church, and all monies belonging to or intended for said Society, must be directed to No. 12 Saratoga street, Baltimore.

July 25.—tf JAS. A. HANDY, Cor. Sec.

CANCERS! TUMORS!! ULCERS!!!

Professors Rathbun & Yates of the American Dispensary, are making wonderful cures by their new discovery. It cures tumors, cancers, ulcers, or cancer humor. The most inveterate cases of any of the above diseases are cured in a few days. It separates the cancerous matter from the healthy flesh, so that they shorten, die and disappear in a short and painless manner.

All those afflicted can call or address the Professors, RICHMAN & RATH, University, 814 Pine St., Philadelphia.

1 year.

FOR SALE.

A street sprinkler and watering cart, with irons and contractors. Apply to William E. Waller, Jr., Real Estate Agent, 414 Main Street, Frankford, Pa.

ONLY GOOD AGENTS WANTED,

And liberal terms given for the best selling books in the market.

Guide to Health, Peace, and Competence, by Wm. Hall, B. D. Just out.

"Priest and Nun." (Over 10,000 copies sold in five months.

"Walks and Homes of Jesus," by the author of "Old Paths," by the Bible. A new Bible classified pictorial retrospective.

CRITTENDEN & MACKINEY,
1 year—March 4. 1306 Chestnut St., Philadelphia, Pa.

A GREAT CHANCE! AGENTS WANTED!

$1000 per year and more to agents. Make your own terms. Whole time or spare moments. Address, with stamp, Wm. Gedney & Co., Cincinnati and Lacy, Illinois. Our new Chromo, only 12 cents per doz., and will last a lifetime. Address as above. Hudson River Wire Co., 79 Wm. St., N. Y., or 16 Dearborn St., Chicago, Ill.

PENNSYLVANIA CENTRAL RAILROAD.

On and after Monday, June 13 P. M., May 15th, 1865.

The trains of the Pennsylvania Central Railroad leave the Depot, at Fifteenth and Market Streets, as follows, viz: Regulated daily by the Market Street Cars, the last car connecting with each train leaving Fifteenth and Market Streets thirty minutes before the departure of the Cleveland and Walnut Street cars run within one square of the Depot.

Sleeping Car Tickets can be had on application at the Ticket Office, S. E. corner of Broad and Chestnut Streets, and at the Depot.

Agents of the Union Transfer Company will call for and deliver Baggage at the residence of Passengers. Orders left at No. 901 Chestnut street, or No. 116 Market Street, will receive attention.

TIME TABLE OF DEPARTURE.

Mail Train	8.00 A. M.
Fast Accommodation, 10.50 A. m., Lint and	2.00 P. M.
Fast Line	11.30 A. M.
Harrisburg Accommodation	4.00 P. M.
Harrisburg Accommodation	5.30 P. M.
Pittsburg Express	9.40 P. M.
Parkesburg Train	3.00 P. M.
Cincinnati Express	11.30 P. M.
Erie Mail	12.00 Night.
Philadelphia Express	7.15 A. M.
Erie Express	12.00 M.
Erie Mail leaves daily, except Sunday, running Saturday night to Williamsport only. All other trains daily except Sunday.	
Philadelphia Express	4.00 P. M.
Fast Line leaves daily. Cincinnati Express daily except Sunday. All other trains daily except Sunday.	
The Western Accommodation Train runs daily, except Sunday, for that distance, to connect with Express and Mail Trains leaving at 1 p. m., at No. 116 Market street.	

TRAINS ARRIVE AT DEPOT.

Cincinnati Express	4.10 A. M.
Philadelphia Express	8.50 A. M.
Erie Mail	9.30 A. M.
Fast Line, arrives at	11.45 A. M.
Parkesburg Train	8.10 A. M.
Pittsburg Express	3.45 P. M.
Lancaster Train	12.50 P. M.
Harrisburg Accommodation	10.30 A. M.
Southern Express	7.00 P. M.
Harrisburg Express	12.30 P. M.
Pacific Express	3.00 A. M.
Harrisburg Accommodation	8.30 P. M.

For further information apply at

JOHN A. VAUCLAIN,
Ticket Agent, 901 Chestnut Street.
FRANCIS FUHR, Ticket Agent,
116 Market Street.

SAMUEL H. WALLACE, Ticket Agent, at the Depot.

The Pennsylvania Railroad Company will not assume any risk for baggage exceeding the value of $100, unless they have specially in One Hundred Dollars in value. All baggage exceeding the amount in value will be at the risk of the owners unless taken by special contract.

EDWARD R. WILLIAMS,
Gen'l Superintendent, Altoona, Pa.

apl

MEAD & MILLS.

New Dry Goods and Trimming tore.

HOSIERY, DRESS, AND REGALIA TRIMMINGS OF EVERY VARIETY.

The undersigned, having purchased the

DRY GOODS AND TRIMMING STORE of Mrs. S. Shorter Hawkins,

No. 615 Lombard Street,

will continue to keep constantly on hand a full, fashionable, and well assorted stock of Dry Goods and Trimmings calculated to suit all customers at the MARKET PRICES.

Ladies' Ready-Made Clothing and Gentlemen's Furnishing Goods always on hand.

☞ By strict business attention to all who favor us with their patronage, we hope to merit a liberal share of public patronage.

HANNAH W. MEAD,
AMELIA E. MILLS.

Oct. 28—tf.

CHEAP PAINTING.
1 25 / 1 75
Use the 1st for Brown Coatyard's Celebrated Paints; 2d for Lead, ready for painting. Sold by all dealers. For pamphlet, address, BROWN COATYARD & CO., 150 Commerce St., Philadelphia.
COAT LEAD.
N. Penrth St., Philada.

DOUGLASS' STUDIO.

Photography, Printing and Painting taught. On view at present: the Original Original Drawings, in India ink: "Come unto me and rest." "Trying to the Flag," dedicated to Post 27. The above are only a sample, 26 by 30 Inches. Call and examine. Admission, free.

March 12-3. 207 South Seventh St.

AMERICAN
Life Insurance Company
OF PHILADELPHIA.
ALEX. WELSH, President.
JOHN S. WILSON, Secretary.

Organized - - - 1850
Income, 1869, - - $1,187,186.44

The American—Is now one of the Oldest Companies in the United States.

The American—Has $200 of Assets for every $100 of Liabilities.

The American—Never lost a dollar of a policyholder.

The American—Issues policies on all desirable plans.

The American—Makes all policies non forfeitable.

The American—Pays Life Policies to the insured at the age of policy years.

The American—Pays dividends in cash to mutual policy holders.

The American—Pays all its Losses promptly.

Where can you find Greater Advantages?

Office, N. E. 4th and Walnut Sts.,
Philadelphia.

Good Agents wanted among the Colored people.

Jan. 8th, 3.

BELLS! BELLS!! BELLS!!!
FOR CHURCH, ACADEMY, FACTORY, FARM, &c. Address, for Circular, Price List, &c., E. A. & G. R. LYON, Bridgeport, Conn. Agents wanted in every County not already assigned. Exclusive territory given. Address, as above, or E. A. & G. R. MEEKER, Fredericktown, Ohio.

I WAS cured of Deafness and Catarrh by a simple remedy, and will send the receipt free.

Mrs. M. C. J. MOSETT, Rochester, N. Y.

THE ORIGIN OF THE NEGRO RACE;

AND

Does the Negro rest under the Mosaic Curse?

BY B. T. TANNER.

With a letter from Bishop J. P. Campbell

Just Issued. Single Nos. 25cts.

FURNITURE.

BUY your Furniture, Stoves, &c., at S. E. Adler, 712 Lombard St., where he has constantly on hand a variety to suit housekeepers, cheaper than elsewhere. Also, the highest cash price paid for old furniture. sep15-1m

AGENTS WANTED
FOR
THE PHYSICAL LIFE OF WOMAN.
(Fifth Edition. Tenth Thousand now Ready.)
BY DR. R. M. BARTHOLOW, M. D.

The most remarkable success of the day. In uniting with unprecedented rapidity. It contains more than one hundred pages, is cheap, and for all. It will save much suffering. Aside from its great value to the afflicted, it is highly recommended by First Male Doctors, Rev. Henry Ward Beecher, Rev. Dr. Bonekell, Dr. Brown, M. Dunn, etc. Being exactly straight for, the Agent's work is easy. Send stamp for pamphlet, etc., to

O. D. McCLAIN, Publisher,
2,119 Sansom Street, Philadelphia, Penna.

Jan 28—1y.

MRS. STEEL,
1334 CHESTNUT STREET, & 939 SPRING GARDEN STREET, PHILADA.

CORSETS AND HOOP SKIRTS.

Mrs Steel is now manufacturing the EUREKA CORSET, superior to all others.

PATENT SHOULDER BRACES,
so highly recommended by Physicians always on hand, and made to order. All other Braces daily except Sunday.
The Misses Accommodation Train runs daily, except Sunday, for that distance, to connect and leave Depot delivered by 1 p. m., at No. 116 Market street.

Jacob H. Simms'

INTELLIGENCE Office, No. 136 West 20th Street, bet. 6th and 7th Avenue, New York City. Fine class help wanted, white and female, at all seasonable attractions in the city and country. No one come from abroad to New York to hire servants, as sufficient female help here to supply the demand. Wages very good. Office hours from 7 A. M. to 7 P. M.

Jan 27th-6t

TANNEY'S APOLOGY
FOR
African Methodism.

A Succinct History of the Rise and Progress of the A. M. CHURCH, with a Defense of the same.

☞ We think it must prove a work of great interest to the denomination."—*Christian Advocate and Journal.*

"It affords a valuable illustration of the African character, and is written in a style that is not only earnest, but often eloquent."—*N. Y. Tribune.*

☞ We ask for him and his work a reception worthy of it and of him."—*Zion's Standard and Herald.*

"We commend this work to the friends of equal rights throughout the country."—*Frederick Republican.*

"The book is written in a forcible, but dignified style."—*Baltimore Daily Journal.*

"It is in this book that all may learn just what colored men have done, and are doing to educate themselves and improve their condition."—*Christian Recorder.*

"We pronounce it a good thing."—*People's Journal.*

"A book replete with thought and matter."—*Missionary Reporter.*

Price, $1.00. 12mo. 484 Page.
Twenty-five cents for Postage.

Cornucopia House,

No. 913 Lombard Sreet, Philadelphia.

I am respectfully beg leave to announce to my friends and town-ers, and the public in general, that my Commodious Dwelling (recently fitted up and refurnished) is now open for the reception of Boarders, and solicit a share of public patronage. This House is located centrally, and in one of the most healthy and desirable parts of the city. Meals at all hours.

MRS. H. T. O'DONNELL.

Jan. 1, 1870-3m.

E. H. REED. CHAS. L. MATHER.

REED & MATHER,

Wholesale and Retail Dealers in

Stationery, Books, Newspapers, PERIODICALS, &c., &c.,

POST OFFICE BUILDING,
JACKSONVILLE, FLA.

Will keep constantly on hand a large supply of A. M. E. Hymn and Discipline, at the same retail prices as in Philadelphia. Dec. 4—6m.

DRY GOODS STORE.

☞ Mrs. Hawkins has also removed her business at Cape May where she will be pleased to wait upon all old customers, and as many new ones as may favor her with their patronage. Her Dry Goods Store on Washington St., also just opposite the Depot, will be kept up as a liberal source of supply as heretofore.

FOR SALE.

On reasonable terms, desirable property and Business stand, 620 Pine Street.

A GREAT CHANCE FOR AGENTS!

$5 to $200 per month. We want to employ a good agent in every locality in the United States, on commission or salary, to introduce our World Renowned Plated Wash Wire Clothes Wringer, and sell a household organ. If you want profitable and pleasant employment, address Groom Wringer Mfg. Co., 16 Wilcox St., Canton, O. Aug14-1m

ESTEY'S COTTAGE ORGANS
WITH THE JUBILANTE.

Great inducements offered to Sunday-schools and Churches. A liberal discount to Clergymen.

Also Agent for the celebrated

ARION PIANO.

Send for Circular, giving a full account of the falsified trial against Steinway & Chickering, and others.

E. M. ESTEY,
No. 15 S. SEVENTH St.

April 2—1y.

Thos. Reiss, O. Cooper, Mr. Holland, T. Todd, L. P. Bean, D. Chase, J. Black, T. Murray, E. Toogood, H. Griffis, ——Sanders, S. Stanley, —— Diggs, L. Price, A. Hughes, J. Carr, W. E. Burton, L. Cooper, T. Astor, J. Lee, G. Kelsey, W. Holland, friend, J. R. Calvary, R. Butler, J. Johnson, J. Thomas, —— Burton, E. Holton, D. Bean, N. Stanly, C. Thomson, W. Cooper, P. B. Shields, M. Young, —— Brice, O. Cooper, A. Hill, C. Cooper, A. Taylor, Mrs. Sanders, D. Powers, V. Griffie, E. Wright, C. Jordan, C. Jackson, M. Pratt, S. Ward, —— Stevenson, M. Cooper, M. Penn, J. Brown, L. Lillyard, W. H. Brown, C. A. Chase, C. H. Johnson, F. Thomas, A. E. Young, G. W. Campton, J. Watterson, C. Robinson, A. M. Hance. Sum paid, $21,16.

NOTICE.

G. U. O. O. F. and S. of L. and C. —

The annual communication of the Union Grand Tabernacle, in and for the State of New Jersey, convened in their hall, rear of A. M. E. Academy, Church, Grove St., South Camden, N. J., at 2 o'clock, on Wednesday, June the 8th, 1870; it was opened by singing and prayer by the G. W. Chap., Bro. Wm. Williams. Bro. J. Cornelius, G. W. S., presiding. There were present, with their credentials, representatives from fourteen subordinate Tabernacles. The amount of taxation from subordinate Tabernacles, viz., $57.57. Bro. J. H. Bean, G. G. D. M., reported that he had • • • organized and chartered three Tabernacles in Kent Co., Del., in the last year. The grand officers for the ensuing year were elected and installed, Bro. J. H. Bean, P. G. W. S., performing the ceremonies, viz.:

Rev. Harrison H. Lewis, G. W. S.
Lydia Hamilton, G. W. V. S.
R. A. Bayard, D. W. V. S.
John W. Douglass, D. G. W. S.
Mary A. Jones, G. W. Cond.
Grace A. Jones, G. A. Cond.
A. B. White, G. F. S.
Wm. T. Sample, G. R. S.
S. Sample, G. T.
P. Scott, G. W. Chap.
J. H. Bean, G. G. D. M. and C. G. Scribe.
Eliza Boyer, G. Sen.
Tad Armstead, G. O. Sent.
The Grand Tabernacle then closed in its usual way upon the Subordinate.

Attest JOHN H. BEAN,
Corresponding Scribe.

N. B. Persons desiring information respecting the G. U. O. B. S. L. C., in the State of New Jersey, can receive it by addressing John H. Bean, No. 814 Locust St., South Camden, N. J.

NOTICE.

Cape May accommodations. Mrs. R. A. Griffin, who was burned out on Jackson St., Cape May City, N. J., has now opened a splendid house on Lafayette St., and will keep all kinds of groceries and refreshments. Any of her friends, or even strangers, visiting the city of summer resort, will find comfortable lodging and excellent board on reasonable terms.

June 25—2 mo.

NOTICE.

A cottage to rent with four comfortable rooms at Cape May, N. J. Apply to

MRS. RACHEL A. GRIFFIN,
Lafayette St., Cape May.

NOTICE.

A Union Prayer meeting will be held Sabbath afternoon, June 26th inst., at 5 o'clock, in Zion M. E. Church, Crown above 9th Str. All for prayer, the outpouring of God's Spirit upon the Church and city. Whosoever will may come.

J. O'CONNOR, Missionary.

NOTICE.

Quarterly meeting at West Philadelphia, Mount Zion Church, next Sabbath day, June 26th. Love Feast in the morning at 9 o'clock. J. M. WILLIAMSON, P. C.

All are invited. Elder in charge.

NOTICE.

Macedonian cry—Come over and help us.

Quarterly meeting will be held at Camden, N. J., July 3d; at *East* Camden, July 10th; at Centreville, July 17th.

O, for a refreshing shower of Divine approbation. J. H. TURPIN, Pastor.

ACKNOWLEDGMENTS.

Georgetown, S. C., Rev. A. Thos. Carr, $17; Xenia, O., J. A. Clark, 1 50; Independence, Mo., W. B. Conley, $14.00; Rochester, Pa., R. J. Watterson, $2.00; Alton, Ill., W. Jackson, $7.80; Cynthiana, Ind., C. Straws, $2.00; Albany, Ind., J. W. Malone, $1.50; Portsmouth, O., T. Tolliver, $2.00; Cozzadale, N. Y., R. Van Hassen, $1.00. B. T. Tanner, $50.00.

NOTICE—Joseph H. Cole, restaurant, No. 418 South Sixth street, above Lombard, opposite Bethel Church, where he keeps always on hand the very best oysters and other refreshments. Hoping that his old friends and the public generally will give him a call.

August 5—6m.

Married.

On Wednesday May 25th, by Rev. Wilson Peterson, Mr. George Yates and Rebecca Hoff, all of Morrisville, N. J.

On Wednesday, June 15th, by Rev. Wilson Peterson, Mr. Lorenzo Firmin and Miss Christiana Adams, all of Morristown, N. J.

Died.

Rev John A Warren, late Pastor of Bethel Church, Saratoga St., Baltimore, Md., departed this life Wednesday, the 15th inst., and his remains were solemnly interred on Sunday the 19th. He was recently appointed to the important charge by Rev. A. W. Wayman, presiding Bishop of the District. He came to Baltimore a few weeks ago for the purpose of entering upon his pastoral duties, he was sick when he arrived, and before he could embrace a single opportunity of breaking to his people the bread of life, is called to drop the mortal coil of humanity. His disease is said to have been dropsy of the heart. He dies in the full triumph of the Christian faith, having fully convinced his brethren who visited him during his illness, that he was going from labor to reward. The Rev. J. R. V Thomas who conducted the funeral obsequies, and the Rev. Jacob Mitchell, who assisted, both testify to the above fact, and paid a glowing tribute to the life and character of the deceased.

Brother Warren has filled some of the most important charges in the A. M. E. Church with ability and honor, always succeeding as a pastor, and has no superior in the work of building churches and relieving those already erected of financial embarrassment. He was born in Baltimore, Md., has travelled North, South, East and West as an itinerant minister, laboring in some parts of Canada, Michigan, Indiana and Ohio with great acceptability; and now a mysterious Providence brings him back to make the city of his birth his last resting place.

"He is not dead but sleepeth."

Sunday morning at 11 o'clock, Bethel Church was filled to its utmost capacity. Rev. G. T. Watkins, pastor of Israel Bethel, Washington, D. C., Rev. Thos W. Henry, of Sarah Ann St. Mission, Rev. J. J. Herbert, of Allen Chapel, Rev. J. Hamilton of Union Bethel, Rev. J. J. Mitchell, of Wesley Chapel, Rev. J. R. V. Thomas, of Ebenezer Church, Rev. N. Sterrit, and Rev. A. J. Stanford were present. Several pieces of Odd Fellows were also present in full regalia. The coffin was a handsome one, bound in black cloth and silver plate. The physical form of the deceased though it had been lifeless four days, was as natural in appearance as when last seen alive. Brother Warren had only closed its windows to indulge in sleep. The undertaker, Mr. Samuel W. Chase, is worthy of great praise for the skill and labor bestowed in preparing for the internation of Rev. John A. Warren.

Bishop Payne was expected to be present and conduct the services, but indisposition of body prevented.

Died in New Albany, Indiana, June 4th 1870, in her fourteenth year, Josephine, a beloved daughter of Rev. J. W. Malone. She is gone.

Yet again we hope to meet her,
When the day of life is fled;
Then in heaven with joy to greet thee,
Where no farewell tear is shed.

Advertisements.

5000 BOOK AGENTS WANTED
for Harding's New Illustrated and Illustrated Editions of
THE LIFE OF CHRIST,
BUNTYAN'S PILGRIM'S PROGRESS.
HARDING'S
New Pictorial Family Bibles.
A Gem for Children of the best selling Subscription Books published.
W. W. HARDING, Publisher,
No. 926 Chestnut St., Philada.

DUTCHER'S
EXPELLING FLY KILLER.—The Original Genuine Article. Imitations are silent. Don't be fooled. Ask for Dutcher's Exterminator.

W. W. SMITH & CO.
PUBLISHERS' AGENTS
TRIBUNE BUILDINGS, NEW YORK,
Are authorized to contract for Advertising
in this Paper.

AGENTS WANTED FOR
A GOD IN HISTORY.
A grand theme, and the grandest book of modern times. All history and prophecy from the days of Adam to the end of the millenium. An OPEN BIBLE in every line. Neither book like it. Approved by over 1000 Clergymen. $2,000 Already Sold. The best terms to agents ever offered. Address, at once,
J. W. GOODSPEED & CO.
37 Park Row, New York, or 148 Lake Street, Chicago.
June 18, 3m.

UNION BUILDING
AND
LOAN ASSOCIATION,
OF NEWTON TOWNSHIP,
New Jersey.
A NEW SERIES OF STOCK OPENED.

Notice is hereby given that the third series of Stock in the Union Building and Loan Association of Newton Township, New Jersey, will be opened on Monday, June 20th, 1870, at the office of the Secretary, No. 1007 Chestnut street, Philadelphia, where new stock will be issued at the following place:

J. W. PUGH, 818 Lombard St., Phila.
O. L. DAVIS, 620 South 4th St., Camden, N. J.
C. N. ROBINSON, corner 5th and Plum St., Camden, N. J.

Any further information cheerfully given by the Secretary.

BENJ. HALL, Knights' Point Avenue below 7th, Camden, N. J.

CHAS. N. ROBINSON,
Secretary.
June 18, 6m.

PATENT ARION PIANO

COMBINES MANNER FOUR
SIMPLIFYING PATENTS,
THE MOST VALUABLE PATENTS EVER USED IN PIANO FORTES.

PATENT ARION.
REVERSED
WOODEN
AGRAFFE.
PATENT ARION.
COMPOUND
WREST
PLANK.
PATENT ARION.
FULL
IRON
FRAME.
PATENT ARION.
SUSTAINING
IRON
BAR.

A FEW REASONS
WHY THE
ARION PIANO
IS SUPERIOR TO ALL OTHERS.

The ARION PIANO-FORTE has Greater Power than any other Piano-Forte manufactured.

IT WILL STAND IN TUNE LONGER,
and is in mechanical construction it is more perfect, and, therefore, more durable, than any instrument constructed in the usual manner.

The arrangement of the Agraffe, the manner of stringing, the peculiar form and arrangement of the Iron Frame,

SUPERSEDES ALL OTHERS.

The use of a bar (which is a part of the Iron Frame) on a line with the heavy steel stringing, gives

GREAT STRENGTH

where most needed, and in the compact and solider Piano full.

The construction of the WREST PLANK, into which the Tuning Pins are inserted, is such that it is impossible for the pins to become loosened, or the Wrest Plank itself to split, as is too often the case in other Piano Fortes.

THE EXTRAORDINARY EVENNESS

throughout the scale, the excellent Singing Quality, the

LENGTH AND PURITY OF VIBRATION,

all go to prove what we claim, viz, that the

Arion Piano-Forte

Is the Best Instrument Manufactured.

AGENTS WANTED.

First class and responsible Agents wanted in every City and Town where we have not already appointed them.

Write for Circular, which we send free, or inclose two three cent stamps for the ARION TROUBLE, which contains a full account of the falsified trial, and other valuable information to those contemplating purchasing a Piano-Forte.

N. B.—We caution the public from purchasing a cheap Piano, which has recently been put in the market, bearing the name "Arion." All genuine Arion Pianos bear the name "Patent Arion," and can only be purchased from our New York Warerooms, or our authorized Agents throughout the United States.

All kinds of Musical Instruments supplied.

ADDRESS THE
ARION PIANO-FORTE COMPANY,
No. 554 Broadway,
NEW YORK CITY.
OR,
E. M. BRUCE, Agent,
No. 18 North 7th St.,
PHILADELPHIA.
June 4-1y-6p

OLIVE BRANCH
BOARDING HOUSE,
BY
Mrs. H. M. Cropper,
No. 814 LOMBARD STREET,
PHILADELPHIA.

The Living Machine.

Injure the main spring of a watch, and every portion of the whole becomes disordered. The human stomach is the main system when that vitamin power of mental is as subservient. It influences the action of the other organs, and nerves, too extensively, the whole living machine. The companions may be called Satan? For as the weakness or other imperfections of the main spring is fashioned on the face of the case glass, so also is the weakness or other disorders of the stomach betrayed by the face of the temple. The complexion is sallow or faded, the eyes are deficient in lustre and intelligence, and there is a more serious expression in the whole countenance which will be seen by a practical person at once. In all cases of dyspepsia the liver is more or less disordered, and upon the important gland, as well as upon the stomach and bowels, the first remedy used for relieving and strengthening, regulating and rejuvenating every corrective and medicating organs on which healthy and mental health depend.

A MILITARY SCHOOL
FOR THE
INSTRUCTION OF YOUTHS
IN
MILITARY TACTICS AND DRILL,
WILL BE OPENED ON MONDAY, MAY 30th,
AT THE
PHILADELPHIA INSTITUTE,
UNDER THE DIRECTION OF
CAPT. WALTER T. MORRIS.

The proprietors are happy in being

For the Christian Recorder.

FREDERICK DOUGLASS.

SIR: Again I solicit the medium of your valuable paper, and I hope for the last time, on this subject of discussion. I am not of the opinion that some persons are, that Mr. Douglass desires evil to meet me, but I shrewdly suspect that he means, by seeming to decline, to make it appear that he is forced into a discussion, and thereby secure the sympathy, if not the pity, of the community, at the expense of whoever shall be his adversary. In order to keep this wind from his sails, that seem to spread just to catch such breezes, I propose to state some of the history of this affair. He first at Hortiouitural Hall voluntarily, solitary and alone, arraigned, and without trial condemned not only the whole religious community and all the particlpants in the religious exercises of the day that we were there celebrating, but the very meeting before which he then stood, and which had just applauded to the echo the following resolutions:

Resolved, That the consummation of this glorious avant is another svidence in the history of our nation that the Lord's hand is n t shortened, that it cannot save.

Resolved, That He rules the destinies of nations and holds their future in the hollow of His hand, and that to Him in the highest we render due honor, glory, and thanksgiving

Mr. Douglass, hacked up by se "argument," as he said, threw down the gauntlet. Here is where the challenge is given; here is where the three classes of persons were criticised and arraigned: First, those who gave thanks to God for our deliverance; second, those who voted to retain the Bible in the schools; and third, those who denounce colored voters who are mean enough or stupid enough to vote the Democratic ticket under present circumstances. Now, if Mr Douglass is right in those positions, there are a large number of his friends and admirers who are wofully in the dark on these subjects. And much and all as the matchless eloquence of which he is master and the great prestige of his name, forbids the hope that I will not be severely handled by him. Nevertheless, I trust that he will not allow his desire to settle old scores with Bishop Campbell interfere in a matter in which he had challenged our community to discuss, long before Bishop Campbell was in any way connected with it. It must be plain to my friend Douglass that such a meeting as he proposes would (for the very reason that he seems to desire it) be fruitful of recrimination and bitterness, while on the other hand our friendliness should insure us against the lagging in of any extraneous and pleasant matters, thereby allowing our interchange of views to be (to the extent that we might be able to make them) both interesting and instructive. Come, then, my dear friend, get away from behind the Bishop, and let some one to whom you delivered those theories in public, "with an argument," have a crack at them. If you are afraid of soiling your hands or garments with a disciple (as you are disposed to consitate me), let me ask when did you become a bishop, that some but a bishop can be your peer, who did you cease to be the disciple that you ardently yourself to be of the Rev. Samuel R. Ward, who had coerverted you, as ye said, to the belief of his political and reformatory doctrines? Mr. Douglass must take care, therefore, that in ignoring disciples he does not ignore himself. It will be noticed that I have forbore to write one word in defence of my views or the three original propositions to be discussed, preferring to wait until we are surrended by such circumstances as will allow us to correct, on the spot, any misrepresentations made by sher party. I am justified in this coerse by the last letter of Mr. Douglass ie which he asks me: "Why will you misrepresent me?" What is gained by repeating what I did not say? *I did not* question the *right* of Bethel Church to criticise my utterances, *I merely* exposed the *character* and value of such criticisms." I did eot claim the honour of the victory of refuting Mr. Douglass. I rather gave him the credit of doing that neat little thing for himself, which the following quotation from his first letter against the meeting at Bethel Church will show: "I spoke for myself, and for nobody else. It is difficult, therefore, to perceive any special reason why the preachers of Bethel should lead off in the war upon my 'dangerous sentiments.' I am eot a member of that church, and never was. Why then should they disclaim my views and denounce me in solemn meeting?" All that I say is that is the same letter in which he announced that years ago he decoupled the same Bethel Church, he not being a member thereof, is found a protest against the same church denouncing him. Now, where is the misrepresentaiue? Bet, farther, as the protest is now before us (quotation, let us call attention to another of its features: "I spoke for myself, and for nobody else." Now, if we are eot mistoken, Mr Douglass was invited there to speak for *that meeting* and to join in its congretuiations. Men have the right to do and say many things when alone, which the presence of company prumptsirily forbids. There is not one of the proprinties of life which could not be violated with impunity if this cheap dodge of acting for one's self, and for nobody else, is a sufficient excuse, explanation, or justification. However, I shall not say all even of this quotation that might be said, for I really do eot desire to damage any one, and especially one whom I yet esteem so highly, and who says in his first letter that he holds "no opinions which he is not ready to abandon when convinced of their unsoundness."

And now let me say to him that if he comes back to Philadelphia, sobly acknowledges his error, he will be received with the same glowing cordiality that met him years ago when he came back to our city, and like a cobb specimen of humanity reunited errors that he had propagated, abandoned the impracticable party and persons he had stood with, commenced a new life as a political actionist, and was qualified thereby to do more, and did do more, in the right direction than could have been done by his pursuing any other course. Now, in conclusion, my dear friend, let me reiterate that you, on the occasion of our celebration, April 26, challenged us (to use your own words) "with an argument." You were also called to defend that argument with all that wonderful power and polish which nature and practice have so lavishly bestowed upon you. But, for my own part, I confess to having grave doubts whether one who has been so long your friend is prepared to act defending successfully the right can at all do justice to his great name in defence of error and wrong. ISAIAH C. WEARS.

TEXT OF PRESIDENT GRANT'S MESSAGE ON THE DOMINICAN TREATY.

The following is the text of the message of the President in transmitting to the Senate an additional article to the treaty between the United States and the Dominican republic of the 29th of November, 1869, for the annexation of that republic to the United States:

TO THE SENATE OF THE UNITED STATES:

I transmit to the Senate for consideration, with a view to its ratification, an additional article to the treaty of the 29th of November last for the annexation of the Dominican republic of the United States, stipulating for an extension of the time for exchanging the ratifications thereof, signed in this city on the 14th inst. by the Plenipotentiaries of the parties. It was my intention to have also negotiated with the Plenipotentiary of the Dominican republic a treaty to the treaty of annexation to obviate objections which may be urged against the treaty as it is now before you, but on reflection, I deem it better to submit to the Senate the propriety of their amending the treaty as follows: viz: First, to specify that the obligations of this government shall not exceed the $1,500,000 stipulated in the treaty; secondly, to determine the manner of appointing the commission of five persons to purse the same; thirdly, to determine the class of creditors who shall take precedance in the settlement of their claims; and fourthly to leart such amendments as may suggest themselves to the minds of Senators to carry out in good faith the intentions of the treaty submitted to the Senate of the United States in January last, according to the spirit and intent of the same. From the most reliable information I coe obtain the sum specified is the treaty will pay every just claim against the government of Santo Domingo, and leave a balance sufficient to carry on a territorial government, until such time as we can by providing a territorial revenue can be seated and put te force.

I feel an oneseal anxiety for the ratification of this treaty, because I believe it will redound greatly to the glory of the two countries interested in the civilisation and te the extirpation of the institution of slavery. The doctrine promulgated by President Monroe has been adhered to by all political parties, and I now deem it proper to assert the equally important principle that hereafter no territory on this continent will be regarded as subject to transfer to a European Power. The government of St. Domingo has voluntarily sought this annexation. The large power, hastening probably less than 120,000 souls, and yet possessing one of the richest territories of the earth, and one controlling a population of 10,000,000 of people le luxury. The people of St. Domigo are eot capable of maintaining their own liberty, their own coedition, and must look for ontside support. They yearn for the protection of our free institutions and for the progress of civilisation. Shall we refuse them? I have information, which I believe reliable, that a European power stands ready now to give $2,000,000 for the possesice of Samana Bay alone if refused by us. With what grace can we oppose the acquisition of power from attempting to secure the prize?

The acquisitice of St. Domingo is desirable because of its geographical position. It commands the entrance to the Caribbean Sea and the Isthmes tranet of commarce. It possesce the richest soil, best and most capacious harbors, most salubrious climate and the most valuable products of the forest, mine and soil of any of the West India Islands. Its possession by a wi.ll in a few years build up a constwise commerce of immense magnitude, which will go far to ward restoring to us our lost commercial marine. It will give to us those articles which we consume so largely and do eot produce, thus equalising our exports and imports. In case of foreign war it will give us command of all the islands referred to, and thus prevent an enemy from ever again possessing himself of a rendezvous upon our very coast. At present our coast, and the lines of travel between the Atlantic and those bordering on the Gulf of Mexico is at te two by the Bahamas and the Antilles. Since we must, as it were, pass through foreign countries to get by sea from Georgia to the west coast of Florida, St. Domingo, with a stable government under which her immense resorces can be developed will give remunerative wages to tens of thousands of laborers not now upon the island. This labor will take advantage of every available means of transportation to abandon the adjacent islands and seek the blessings of freedom and its sequence, each inhabitant receiving the reward of his own labor. Porto Rico and Cuba will have to abolish slavery as a measure of self-preservation to retain their laborars. St. Domingo will become a large consumer of the products of Northern farms, and manufactories. The cheap rate at which her citizens can be furnished with food, tools and machinery will make it necessary that the contiguous islands should have the same advantages in order to compete in the production of sugar, coffee, dyewoods, tropical fruits &c. This will open to us a still wider market for our products. The production of our own supply of those articles will cut off more than $100,000,000 of our annual imports, besides largely increasing our exports. With such a picture it is easy to see how our large debt abroad is ultimately to be extinguished. With a balance of trade against us, including interest on bonds held by foreigners and money spent by our citizens travelling in foreign lands, equal to the entire yield of the precious metals in this country, it is eot so easy to see how this result is to be otherwise accomplished.

The acquisition of St. Domingo is an adherence to the Monroe doctrine. It is a measure of national protection; it is assertling our just claim to a controlling influence over the great commercial traffic soon to flow from East to West by way of the Isthmus of Darien; it is to build up our merchant marine; it is to furnish new markets for the products of our farms, shops and manufactories; it is to make labor profitable in Cuba and Porto Rico at once, and ultimately so in Brazil; it is to settle the unhappy condition of Cuba and end a exterminating conflict; it is to provide honest means of paying our honest debts without perverting the people; it is to furnish our citizens with the necessaries of every-day life at cheaper rates than ever before, and it is, in fine, a rapid stride towards that great result to which the intelligence, industry and enterprise of the citizens of the United States entitle this country to as among nations.

U. S. GRANT.

EXECUTIVE MANSION, May 31, 1870.

CANCERS! TUMORS!! ULCERS!!!

Professors Buchanan & Dunn, of the American University are making successful cures daily of the worst cases of cancer, tumors, fever sores, and ulcers, by painless, no caustic burning. The worst rapid effect of the treatment is, it separates the tumor and all elements of excessive growths, so that they cannot, ever, and disappear and will not return.

All those afflicted and call at or address the Professors, BUCHANAN & DUNN, University, 914 Pine St., Philadelphia.

ONLY GOOD AGENTS WANTED,

And liberal terms given for the best selling books in the market.

Guide to Health, Peace, and Competence, by Wm. Hall, M. D. Just out.

"Priest and Nun." Over 10,000 copies sold in five months.

"Walks and Homes of Jesus," by the author of Night Scenes in the Bible. One of the most beautiful pictures ever published.

Retrospection, by CHITTENDEN & McKINNEY.

1 year—March 6. 1308 Chestnut St., Philadelphia, Pa.

MEAD & MILLS.

New Dry Goods and Trimming tore.

HOSIERY, DRESS, AND REGALIA TRIMMINGS OF EVERY VARIETY.

The undersigned, having purchased the

DRY GOODS AND TRIMMING STORE of

Mrs. S. Shorter Hawkins,

No. 616 Lombard Street,

will continue to keep constantly on hand a full, fashionable, and splendid assortment of Dress Goods and Trimmings adapted to suit all seasons—at the LOWEST MARKET PRICES.

Ladies' Seamless Hose, Gloves and Stationery, Furnishing Goods always on hand.

☞ We trust the former patrons and our friends generally will favor us with their patronage.

HANNAH W. MEAD,
AMELIA E. MILLS.

Oct 30—tf

CHEAP! CHEAP! CHEAP!

JOB LOT OF THE FAMOUS CHEAP SHIRTS, Which we are now selling at 50 cents each, and which cannot be purchased elsewhere for less than $1.00. Call and examine them at

CHEAP LEAD & TOBACCO STORE, 8 North 8th, Philad.

DOUGLASS' STUDIO.

Photographs, Frames and Painting bought. On view at present, the following Original Paintings, in India ink: "Come to Jesus," "Crying for the Flag," Gen. Lee, and 25 or 27 Cartoons, on a surface 20 by 50 inches. Price, $5 00 each.

March 17-1. tf 207 South Seventh St.

AMERICAN

Life Insurance Company

OF PHILADELPHIA.

ALEX. WHILLDIN, President.

JOHN S. WILSON, Secretary.

Organized - - 1850

Income, 1869, - $1,187,186.44

The American—Is now one of the Oldest Companies in the United States.

The American—Has $500 of Assets for every $100 of Liabilities.

The American—Never had a dollar of Investments.

The American—Always believes perfection an unattainable object.

The American—Makes its policies non forfeitable.

The American—Says Life Policies in the Interest at the age of eighty years.

The American—Pays forfeitures sent in annual in thirty days.

The American—Pays all claims promptly.

Where can you find Greater Advantages?

Office, S. E. cor. and Walnut sts., Philadelphia.

Good Agents wanted among the Colored people.

Jan 8th, 8.

"BELLS! BELLS!! BELLS!!!

FOR CHURCHES, ACADEMY, FACTORY, FARM, &c. Every Bell warranted. Catalogues sent free. Address HENRY McSHANE & CO., Baltimore, Md. Mention this paper. 1y—Jan. 1.

I WAS cured of deafness and noises in my ears by a simple remedy, and will send the receipt free.

Mrs. M. O. LEPORTE, Dutchess, N. Y.

THE ORIGIN OF THE NEGRO RACE!

AND

Does the Negro rest under the Reachic Curse?

By B. T. TANNER.

With a letter from Bishop J. P. Campbell

Just Issued. Single Nos. 25cts.

FURNITURE.

BUY your Furniture, Safes, &c., of R. W. Adger, 701 Lombard St., where he has constantly on hand a variety to suit housekeepers, cheaper than elsewhere. Also, the highest cash prices paid for old furniture. 1y—Jan. 29.

AGENTS WANTED

FOR

THE PHYSICAL LIFE OF WOMAN.

"Thirtieth Thousand now Ready"

BY GEO. H. NAPHEYS, M. D.

The most remarkable success of the day. In selling with unprecedented rapidity. It contains what every Man and Woman ought to know, and what 1 Physicians each ordering. As the only exclusive work upon the hygiene of the single and married life, it is universally recommended by the Press and the Clergy. Sent free by Express, or by Mail, post paid. SCHELL & CO., Philadelphia, Pa. Sole agents wanted for the Agent's work to any. Send circulars for particulars, and, to

GEO. MACLEAN, Publisher,
74 Fulton Street, Philadelphia, Penn.

Jan 13—1y.

MRS. STEEL,

1334 CHESTNUT STREET, & 939 SPRING GARDEN STREET, PHILADA.

CORSETS AND HOOP SKIRTS.

Mrs. Steel is now manufacturing the BUREKA CORSET, superior to all others. Her

PATENT SHOULDER BRACES,

as highly recommended by physicians, for sale on hand, and made to order. Also agent for Dodd's Reducing Supporter.

Please send for descriptive circular. oct18-1y.

Jacob H. Simms'

INTELLIGENCE Office, No. 122 West 30th Street, bet. 8th an 7th Avenues, New York City. Private Entrance 8th Avenue. Families in the city or country can procure good servants. Those who come from any part of the country, for I have not sufficient room to keep here to supply the demand. Wages by mail. Office hours from 7, A. M. to 7 P. M. July30-1y

TANNEE'S APOLOGY

FOR

African Methodism.

A Succinct History of the Rise and Progress of the A. M. CHURCH, with a Defense of the same.

☞ We think it must prove a work of great interest to the denomination."—*Christian Advocate and Journal.*

"It affords a valuable illustration of the African character, and is written in a style that is not only earnest, but often eloquent."—*N. Y. Tribune.*

"We ask for him and his work a reception worthy of it and of him."—*Methodist and Zion Herald.*

"We commend this work to the friends of equal rights throughout the country."—*Frederick Douglass' Paper.*

"The book is written in a temperate, but dignified style."—*Baltimore Daily Gazette.*

"It is in this book that all may learn just what achievements the A. M. E. Church has made to elevate, advance and improve their condition."—*Christian Recorder.*

"We pronounce it a good History."—*Methodist Journal.*

"A book replete with thought and matter."—*Missionary Reporter.*

Price, $1.00. 12mo. 484 Pages.
Twenty five cents for Postage.

Cornucopia House,

No. 913 Lombard Street, Philadelphia.

I most respectfully beg leave to announce to my friends and the public generally that I have opened the above house for the entertaining company. The proprietor is now prepared to furnish all business and pleasure parties with refreshments of every description, at the shortest notice. The house is large and is now extended to all the existing and arriving guests. Meals at all hours.

MRS. H. T. O'DONNELL.

Jan 1, 1870-3m.

E. H. REED. CHAS. L. MATHER.

REED & MATHER,

Wholesale and Retail Dealers in

Stationery, Books, Newspapers, PERIODICALS, &c., &c.,

POST OFFICE BUILDING,

JACKSONVILLE, FLA.

Will keep constantly on hand a large supply of A. M. E. Hymn Books and Discipline, at the same retail prices as in Philadelphia 3m—Jan.

DRY GOODS STORE.

Mrs. Hawkins has also removed her business to No. 616 Lombard street, where she will be pleased to see her friends and the public generally. She has just returned from the city of New York with a large and well selected stock of every kind of dry goods. Store on Washington Pl., also on Lombard st. Call and see.

☞ A liberal discount to parties purchasing to sell again.

FOR SALE.

On reasonable terms, desirable property and business stand, 630 Pine Street.

A GREAT CHANCE FOR AGENTS! $75 to $200 per week. Everybody wants it, as every family and every county in the United States, or communities or cities, to introduce our World Renowned Plated Wire Clothes Lines. Address, with just a postal card. If you want profitable employment, address at once, SAMPLE & CO., 102 Nassau St., N. Y., or 16 Dearborn St., Chicago. Sept 16-1y

ESTEY'S COTTAGE ORGANS

WITH THE CELESTINA.

Over 11,000 organs offered to Sunday-schools and Churches. A liberal discount to Clergymen.

Also Agent for the celebrated

ARION PIANO.

Send for Circular, giving a full account of the terrible fight against Estey's, Chickering's, and others' monopolies.

E. W. ESTEY,
No. 18 S. SEVENTH St.

April 2—1 y.

No. 473

1 and 2 missing.

For the Christian Recorder.

FREDERICK DOUGLASS.

MR. EDITOR: Again I soliloquize the madness of your valuable paper, and I hope for the last time, on this subject of discussion. I am not of the opinion that some persons are, that Mr. Douglass desires not to meet me, but I shrewdly suspect that he senses, by seeming to decline, to make it appear that he is forced into a discussion, and thereby secure the sympathy, if not the pity, of the community, at the expense of whoever shall be his adversary. In order to keep this weed from his soils, that seem to spread just to catch such bressa, I propose to state some of the history of the affair. He first at Horticultural Hall voluntarily, solitary and alone, arraigned, and without trial condemned not only the whole religious community and all the participants in the religious exercises of the day that we were then celebrating, but the very meeting before which he then stood, and which had just applauded to the echo the following resolutions:

Resolved, That the consummation of this glorious event is another evidence in the history of our nation that the Lord's hand is not shortened, that it cannot save.

Resolved, That He relies the destinies of nations and holds their future in the hollow of His hand, and that to Him in the highest we render due honor, glory, and thanksgiving.

Mr. Douglass, backed up by an "argument," as he said, threw down the gauntlet. Here is where the challenge is given; here is where the three classes of persons were criticised and arraigned: First, those who gave thanks to God for our deliverance; second, those who voted to retain the Bible in the schools; and third, those who pronounce colored voters who are mean enough or stupid enough to vote the Democratic ticket under present circumstances. Now, if Mr. Douglass is right in those positions, there are a large number of his friends and admirers who are woefully in the dark on these subjects. And much and all as the matchless eloquence of which he is master, and the great prestige of his name, forbids the hope that I will not be severely handled by him. Nevertheless, I trust that he will not allow his desire to settle old scores with Bishop Campbell interfere in a matter in which he had challenged our community to discuss, long before Bishop Campbell was in any way connected with it. It must be plain to my friend Douglass that such a meeting as he proposes would (for the very reason that he seems to desire it) be fruitful of recrimination and bitterness, while on the other hand our friendliness should insure us against the logging in of any extraneous and unpleasant matters, thereby allowing one interchange of views to be (to the extent that we might be able to make them) both interesting and instructive. Come, then, my dear friend, get away from behind the Bishop, and let some one to whom you delivered those theories in public, "with an argument," have a crack at them. If you are afraid of selling your hands or garments with a disciple (as you are disposed to nominate me), let me ask what did you become a bishop, that none but a bishop can be your peer; when did you cease to be the disciple that you announced yourself to be of the Rev. Samuel R. Ward, who had converted you, as you said, to the belief of his political and reformatory doctrines? Mr. Douglass must take care, therefore, that in ignoring disciples he does not ignore himself. It will be noticed that I have forborne to write one word in defence of my views on the three original propositions to be discussed, preferring to wait until we are surrounded by such circumstances as will allow us to correct, on the spot, any misrepresentations made by either party. I am justified in this course by the last letter of Mr. Douglass in which he asks me: "Why will you misrepresent me? What is gained by repeating what I did not say? *I did not question the right* of Bethel Church to criticise my utterances, *I merely* exposed the *character* and vains of such criticisms." I did not claim the honor of the victory of refuting Mr. Douglass. I rather gave him the credit of doing that neat, little thing for himself, which the following quotation from his first letter against the meeting at Bethel Church will show: "I spoke for myself, and for nobody else. It is difficult, therefore, to perceive any special reason why the preachers of Bethel should lead off in the war upon my dangerous sentiments' I am not a member of that church, and never was. Why then should they disclaim my views and denounce me in solemn meeting?" All that I say is that in the same letter in which he announced that years ago he denounced the same Bethel Church, he not being a member thereof, is found a protest against the same church denouncing him. Now, where is the misrepresentation? But, further, as the protest is now before us in quotation, let us call attention to another of its features: "I spoke for myself, and for nobody else." Now, if we are not mistaken, Mr. Douglass was invited there to speak for *that meeting* and to join in its congratulations. Men have the right to do and say many things when alone, which the presence of company peremptorily forbids. There is not one of the proprieties of life which could not be violated with impunity if this cheap offset of acting for one's self, and for nobody else, is a sufficient excuse, explanation, or justification. However, I shall not say all even of this quotation that might be said, for I really do not desire to damage any one, and especially one whom I yet esteem so highly, and who says in his first letter that he holds "proprietors which he is not ready to abandon when convinced of their unsoundness."

And now let me say to him that if he comes back to Philadelphia, nobly acknowledges his error, he will be received with the same glowing cordiality that met him years ago when he came back to our city, and like a noble specimen of humanity received errors that he had propagated, abandoned the impracticable party and persons he had stood with, commenced a new life as a political actionist and was gratified thereby to do more, and did do more, in the right direction than could have been done by his pursuing any other course. Now, in conclusion, my dear friend, let me reiterate that you, on the occasion of our celebration, April 26, challenged us (to use your own words) "with an argument." You are now called to defend that argument, and that wonderful power and polish which nature and practice have so lavishly bestowed upon you. But, for my own part, I confess to having grave doubts whether one who has been so long engaged in propagating and defending the principles of error can at all do justice to his great name in defence of error and wrong. ISAIAH C. WEARS.

TEXT OF PRESIDENT GRANT'S MESSAGE ON THE DOMINICAN TREATY.

The following is the text of the message of the President, in transmitting to the Senate an additional article to the treaty between the United States and the Dominican republic of the 29th of November, 1869, for the annexation of that republic to the United States:

TO THE SENATE OF THE UNITED STATES: I transmit to the Senate for consideration, with a view to its ratification, an additional article to the treaty of the 29th of November last for the annexation of the Dominican republic to the United States, stipulating for an extension of the time for exchanging the ratifications thereof, signed in the city on the 14th inst., by the Plenipotentiaries of the parties. It was my intention to have also negotiated with the Plenipotentiary of St. Domingo amendments to the treaty of annexation to obviate objections which may be urged against the treaty as it is now worded; but, on reflection, I deem it better to submit to the Senate the propriety of their amending the treaty as follows:—First, to specify that the obligations of this government shall not exceed the $1,500,000 stipulated in the treaty; secondly, to determine the manner of appointing the agents to receive and disburse the money; thirdly, to determine the class of creditors who shall take precedence in the settlement of their claims; and finally to insert such amendments as may commend themselves to the minds of Senators to carry out in good faith the conditions of the treaty submitted, to the Senate and the United States in January last, according to the spirit and intent of that treaty. From the most reliable information I can obtain the sum specified in the treaty will pay every just claim against the republic of St. Domingo, and leave a balance sufficient to carry on a territorial government, until such time as new laws for providing a territorial revenue can be enacted and put in force.

I feel an unusual anxiety for the ratification of this treaty, because I believe it will redound greatly to the glory of the two countries interested, to civilization and to the extirpation of the institution of slavery. Dyed deep and debased by President Monroe has been adhered to by all political parties, and I now deem it proper to assert that, in my judgment, the people that hereafter no territory on this continent shall be regarded as subject to transfer to a European Power. The commerce of St. Domingo is not unfairly sought this acquisition. It is a weak power, numerically probably less than 120,000 souls, and yet possessing one of the richest territories under the sun, capable of supporting a population of many millions. Its seaports are the best on the island, and completely command the approaches to the Caribbean Sea and the Isthmian transit of commerce. It possesses the richest soil, best and most capacious harbors, most salubrious climate and the most valuable products of the forest, mine and soil of any of the West India Islands. Its possession by us will, in a few years build up our commerce and trade to an extent hardly now comprehended. With a population of less than a million people, and with a government wasteful and extravagant in the administration of its affairs, the city of St. Domingo has a debt which presses heavily upon the resources of the people. The proposed annexation of St. Domingo is advantageous to the commerce of the United States as a commercial protection; it is assuming our just claim to a controlling influence over the great commercial traffic soon to flow from East to West by way of the Isthmus of Darien; it is to build up our merchant marine; it is to find new markets for the products of our farms, shops and manufactories; it is to make slavery impossible in the United States and in the island of St. Domingo at once, and ultimately so in Brazil; it is to settle the unhappy condition of Cuba and end an exterminating conflict; it is to provide honest means of paying our honest debts without overtaxing the people; it is to furnish our citizens with the necessaries of every day life at a much less price than ever before, and it is, in fine, a rapid stride towards that greatness which the intelligence, industry and ingenuity of the citizens of the United States entitle this country to assume among nations.

U. S. GRANT.

EXECUTIVE MANSION, May 31, 1870.

CANCERS! TUMORS!! ULCERS!!!

Professors Buchanan & Dorr, of the American University, are making wonderful cures by their new discovery. A medicine (vegetable) which, by external application, will remove every incurable effect of this treacherous foe. It separates the diseased tissue from the healthy, and the former can be easily removed. Send for circular and testimonials. Office and laboratory, No. 1 Fifth Avenue (up stairs), between Broadway and Fourth Avenue, NEW YORK. Consultation free. Medicine can be sent as address the Professors, BUCHANAN & DORR, University, 1 Fifth Av., Philadelphia.

1 year.—March 5. 1870-Cheow-tf, R.

ONLY GOOD AGENTS WANTED.

And liberal terms given for the best selling books in the market.

Guide to Health, Peace, and Competence, by Wm. Hall, M. D.

"Priest and Nun." (Over 30,000 copies sold in five months.)

"Walks and Homes of Jesus," by the author of Right Here—In the Bible. Also, the beautiful picture Retrospection.

CRITTENDEN & McKINNEY,
1305 Chestnut St., Philadelphia, Pa.

1 year—March 5.

MEAD & MILLS.

New Dry Goods and Trimming tore.

HOSIERY, DRESS, AND REGALIA TRIMMINGS OF EVERY VARIETY.

The undersigned, having purchased the

DRY GOODS AND TRIMMING STORE of

Mrs. S. Shorter Hawkins,

No. 615 Lombard Street,

will continue to keep constantly on hand a full, fashionable, and splendid assortment of Dry Goods and Trimmings calculated to please and suit the most fastidious. MARIE PRICE.

Ladies' Ready-Made Clothing and Gentlemen's Furnishing Goods always on hand.

Mar 31-3m* We want the Future patronage and can promise generally will favor us with their patronage.

CRITTENDEN & McKINNEY,
1305 Chestnut St., Philadelphia, Pa.

CHEAP PAINTING.

Organized 1850
Income, 1869, - $1,187,186.44

The American—Is now one of the Oldest Companies in the United States.

The American—Has $300 of Assets for every $100 of Liabilities.

The American—Never had a dollar of investments.

The American—Does purchase its Bonds and Mortgages.

The American—Makes all policies non forfeitable.

The American—Pays Life Policies to the insured at the age of eighty years.

The American—Pays death claims as soon as proofs are furnished.

The American—Pays all losses promptly.

Philadelphia.

Where can you find Greater Advantages?

Good Agents wanted among the Colored people.

Jan. 20-3m.

BELLS! BELLS!! BELLS!!!

FOR CHURCHES, SCHOOLS, FIRE ALARMS, FARMS, &c. Every Bell warranted. Illustrated Catalogue sent free. Address MENEELY & KIMBERLY, Troy, N. Y., or 26 Murray street, New York City. Refer to Rev. Wm. Corby, D. D., President of Notre Dame University, Ind.; Rev. Wm. Byrne, Vicar General of Archbishop Hughes, New York; Rev. Edward Mullen, Archbishop's House, Baltimore; Rev. Wm. Quarter, Cathedral, Boston; Rev. P. J. Garrigan, Archbishop's House, Philadelphia; Rev. P. J. Lennon, Bishop's House, Cleveland, Ohio; Rev. P. J. Ryan, Bishop's House, Philadelphia; Rev. Wm. Starrs, Cathedral, Newark, N. J.; Rev. Wm. Wheeler, Bishop's House, Buffalo, N. Y.; Rev. Thos. Heyden, Bishop's House, Albany, N. Y.; Rev. Jas. Conroy, Bishop's House, Albany, N. Y.; Rev. Jas. Fitton, St. Patrick's Church, Washington, D. C.; Rev. Jas. A. Healy, Bishop's House, Portland, Me.; Rev. Jas. Shanahan, St. Peter's Church, Wheeling, W. Va.; Rev. Jas. Corcoran, St. Patrick's Church, Pittsburgh, Pa.; Rev. Jas. Dunphy